Survivor in a million-dollar myth

VANCOUVER (CP) — The million-dollar accident award to a Courtenay woman crippled as a teenager has turned out to be a million-dollar myth.

Corrine Lissell, 20, now living at the Paraplegic Centre in Vancouver, is one of 50 to 60 survivors of road accidents in B.C. who became victims of drivers with minimum insurance.

Five years ago, Miss Lissell was a sports enthusiast, doing well at school, and working part-time as a waitress near her home in Courtenay.

Then, she was injured when the motorcycle on which she was a passenger collided with a car making a left turn.

Today, her left arm is paralysed and she is paralysed from the waist down. She is totally dependent on other people and will be for the rest of her life.

THREE YEARS AGO, after lengthy litigation, the motorcycle driver and the car driver were found to be at fault. A B.C. supreme court jury awarded her $1.1 million in damages.

The award was a million-dollar myth.

Miss Lissell received $100,000 because each of the drivers had the minimum of $50,000 third - party liability. After legal fees and other expenses, she was left with $82,000.

"To me, there is no blame or bitterness to be laid on anyone," she says. "Nobody set out to injure me. There was an accident. It just happened that I was the one who got hurt.

"But $50,000, or even $100,000 isn't very much to start a whole new life, which most people have to do when they are in any way seriously injured, as I was. Sure, I can buy a house. But after that what's left of the money will dwindle away and then I will have no security because I have no guarantee of a job."

MISS LISSELL is not alone. Each year, there are 50 to 60 cases of road accident survivors in B.C. who are so seriously injured they must receive care for the rest of their lives.

"If we paid half a million or a million on each of these (50 or 60 claims) the cost of insurance to the motorist would be astronomical,' says Sandy Sanderson, executive of Autoplan claims for the government-owned Insurance Corp. of B.C.

Starting Tuesday, the minimum third-party liability in B.C. is $75,000, but Sanderson says that only five per cent of the drivers buy the minimum. He says two-thirds carry from $200,000 to $500,000.

"When you consider that these people (injured) get free rehabilitation care from the government, then you have to say to yourself what is the real need (for large damage awards)?" Sanderson asked.

"WHAT IS THE real need of these people in terms of money? You can't restore the use of limbs -- you can't bring people back to life -- all you

Page 2 — The million

Lissell
. . . $82,000 left

Home
TELEPHONE
383-4111
CLASSIFIED
386-2121

The Daily Colonist.

Vancouver Island's leading newspaper since 1858

Rain, high 7
Weather Details on Page 2

No. 64 — 119th Year — VICTORIA, BRITISH COLUMBIA, SUNDAY, FEBRUARY 27, 1977 — ** — 15c Daily, 30c Sunday

Fate of 240 Americans unpredictable as Amin

Colonist - Los Angeles Times Service

NAIROBI — President Idi Amin's suspicious, unpredictable nature — and his penchant for humiliating enemies, real and imagined — raise some disturbing questions about the fate of 240 Americans in Uganda.

Between moments of charming gentleness Amin is given to bursts of erratic, irrational behavior. He has a showman's touch for turning the absurd into the dramatic and, as a master of intimidation and bluff in a circus atmosphere, he delights in the publicity his international incidents create.

"I never studied politics in school." Amin, a former army sergeant with a second-grade education, said in 1972, "but I consider myself much better than most of the politicians in the world today. Right now, I have all the British shaking so much that I qualify for a degree in philosophy."

Meanwhile, two Nairobi newspapers, The Nation and The Standard, reported Saturday that up to 1,000 Cuban troops already are in Uganda and a high-level Cuban military delegation has arrived to study the military needs of Amin.

The newspapers quoted "reliable sources" in Kampala as saying the stationing of the Cuban troops was provided for in a military agreement signed by Amin and a Cuban military official identified only as Gen. Francisco Cabrera.

The newspapers said the Cubans, which previously fought against pro-Western guerrillas in Angola to win victory for Communist-backed Agostinho Neto, would join Libyan officers to shore up Amin's military.

Amin's latest exercise in international diplomacy came Friday when he forbade the 240 Americans living in Uganda from leaving the country until they met with him Monday. Radio Uganda reported late Saturday that Amin had postponed the meeting until Wednesday at the request of the American community.

A presidential spokesman — presumed to be Amin himself — was quoted on a Radio Uganda broadcast monitored in Nairobi earlier as saying

Page 2 — Uganda

U.S. claims breakthrough for space laser weaponry

WASHINGTON (UPI) — The United States made a recent breakthrough in high-energy laser research which indicates the concentrated light beams could make successful weapons in space, a defence department report said Saturday.

In the report to a Lower House armed services subcommittee, George Heilmeier, director of the Defence Advanced Research Projects Agency, said the high-energy laser is "a potential system to defend our satellites against anti-satellite threats" such as the killer satellite which has been tested by the Russians. It also might be used to detonate missile warheads in space, disrupt communications and destroy bombers.

The scientist said the biggest advance in U.S. research since last June was development of the ability to increase electrically generated lasers using the rare gas halide from a power of one joule to 350 joules. A joule is the amount of energy expended in one second by one ampere of electric current.

WILLIAMS ASKS FOR DETAILS

AIB hint disturbs B.C.

VANCOUVER (CP) — B.C. Labor Minister Allan Williams has called on federal Finance Minister Donald Macdonald and Anti-Inflation Board chairman Jean-Luc Pepin to clarify a Toronto report Saturday which claimed that wage and price controls will be withdrawn on a staggered basis beginning in October.

A Toronto newspaper said controls might be withdrawn about mid-October as collective agreements expire. The report also said profit controls would be similarly eliminated and would be tied to company fiscal year-ends.

Williams said he has been told the report is merely background material — just suggestions, and not policy. He said that any policy should be arrived at through federal-provincial consultations, and not be dictated by the federal government.

The labor minister said he is concerned about the effect this kind of report will have on the many contract negotiations due in B.C. this year.

B.C.'s Finance Minister Evan Wolfe said he is opposed to any suggestion of a staggered system of eliminating controls. He said the controls should run their full course to December, 1978.

B.C. Federation of Labor president George Johnston said labor isn't going to wait until October, but will push for a much earlier end to controls.

—AP

Dead ringer

Using a ring to sight his revolver over his shoulder, Capt. Albert Pfitzmayer, U.S. and world titlist in combat shooting, gave exhibition at New York's West Side Rifle & Pistol Range. Pfitzmayer is with Nassau County sheriff's department.

Off Cape Beale

Fishermen escape packer fire

- **Aircraft, boats to watch over herring fleet. Page 6**

Two unidentified fishermen escaped uninjured from a blazing fish packer off Cape Beale Saturday only hours before the start of the annual herring roe season.

The men, believed from Ucluelet, were plucked from the water by a passing vessel after the High Sea Queen caught fire and burned to the waterline.

Search and rescue officials in Victoria said the Bamfield lifeboat was launched to help in the rescue.

The men were taken to Ucluelet.

The accident occurred shortly after 2 p.m. about three miles northwest of Cape Beale.

Police at Ucluelet could provide no information on the men's identity or the cause of the fire which, it was understood, was preceded by an explosion.

FBI 'fences' recover year's loot

WASHINGTON (AP) — A fencing operation run by police and the FBI for 14 months has recovered $2 million in stolen jewelry, securities, luxury cars and antiques, authorities announced Saturday. Federal arrest warrants were issued for 16 persons in five east coast states.

The operation was conducted over 14 months from a $1,500-a-month hotel room in the Shoreham Americana hotel. Among the 64 expensive items purchased were such as a irreplaceable antique mirror that had been stolen from the U.S. Capitol.

Herring break today?

A development late Saturday in the contract dispute between herring tendermen and the B.C. Fisheries Association could ensure the herring roe season will start today as scheduled.

The United Fishermen and Allied Workers' Union said Saturday afternoon it would go on strike if the dispute was not settled, but UFAWU president Jack Nichol said in a telephone interview from Vancouver that the two parties had agreed to get together at 9 a.m. today in efforts to resolve the situation.

The UFAWU has agreed to a herring contract, but will not sign if the tendermen, who unload the herring from boats, have not settled, Nichol said.

"The association responded to a telegram we sent late Saturday afternoon," he said. "They agreed to a meeting to try and resolve the situation."

Nichol said he was optimistic the outstanding issues would be resolved at the 11th-hour meeting.

"The issues lend themselves to agreement," he said, "I'm very optimistic the season will start as scheduled."

Tendermen want a six per cent interim increase in pay received under terms of last season's contract. They also want an additional payment of $4 a ton for each tendering crew transferring herring on boats at sea.

Nichol said the $4-a-ton provision was part of the salmon agreement and the union feels it should apply to herring.

Quebec spectre

Sudden awareness of danger in U.S.

By ROBERT J. DONOVAN
Colonist - Los Angeles Times Service

WASHINGTON — Last week's visit to the United States by Prime Minister Trudeau cast disturbing light on what might happen if Canada were dismembered by the threatened secession of Quebec, but equally dismaying was the new awareness conveyed of what a breakup of Canada would mean to the U.S.

The ramifications of any such historic political restructuring of the North American continent could have a profound effect on the social, political, economic, industrial, military and diplomatic sides of life in the United States.

Since no one knows exactly what would ensue if Quebec were to secede, not all of the consequences for the United States can be foreseen. In his press conference Wednesday after talking with Trudeau, however, President Carter cited some of the most obvious of the potential problems. After noting that "there's a great deal of concern in this country about the future of Canada," the president said:

"We are so closely tied together with Canada on a mutually beneficial basis — sharing problems, sharing opportunities, sharing trade, sharing manufacturing companies that have joint ownership, our exchange of energy sources, our sharing of the St. Lawrence Seaway, the Great Lakes (as far as pollution is concerned), the bringing of Alaskan oil and natural gas down to us — that we have got to have a continuing relationship with Canada."

Trudeau in his speech to a joint session of Congress on Tuesday noted:

"We have built together one of the world's largest and most efficient transportation and power-generating systems in the form of the St. Lawrence Seaway. We have conceived and established the world's oldest, continuously functioning binational arbital tribunal — the International Joint Commission . . .

"We have created oft-times original techniques of environmental management, of emergency and disaster assistance, of air and sea traffic control, of movements of people, goods and services — the latter so successfully that the value of our trade and the volume of visitors back and forth exceeds several times over that of any other two countries in the world."

The impact of Canadian dismemberment on just the matters mentioned by Carter and Trudeau would be enormous. What would happen to investments, contracts, sales, energy supply, the value of Canadian bonds could be a nightmare, but maybe not the worst of nightmares either.

What if secession were to bring violence and fighting in Canada, perhaps threatening American interests? What would the United States do?

Trudeau himself believes that one of the consequences of secession might be the withdrawal of a dismembered Canada from NATO and NORAD - the North American Air Defence Command.

NORAD is, so to speak, the United States' forward line of defence against a Soviet bomber or missile attack from over the Arctic. NORAD

Page 2 — Fracturing

Keep Canada together, take a Quebec holiday

OTTAWA (CP) — Conservative Leader Joe Clark has suggested that more English Canadians vacation in Quebec to help improve mutual understanding with French Canadians.

Speaking on how individual English Canadians may help defeat Quebec separation, Clark said "it would not hurt" if "more English Canadians made it a point to, for example, take their holidays in the province of Quebec."

"It might sound minor — I think it isn't," he said in an interview for broadcast on CTV's Question Period today.

Commenting on Prime Minister Trudeau's Washington speech that "a small majority" of Quebecers support separation, Clark said it is a minority but "I don't know how small it is."

"It would be wise, prudent for us, for federalists, to assume" that the 40 per cent of the Quebec voters who elected the Parti Quebecois government "have at least taken a first step towards separatism," Clark said. And they have to be persuaded to choose one Canada.

Clark, who became leader of his party a year ago, called his first year as leader a period of "organization and identification."

"I think the second year is probably consolidation and definition. That's my political task as I look ahead."

Inside

Set wheat price Canada-U.S. goal —Page 3
'Fishing safety still inadequate' —Page 6
Canadians escape fire —Page 8
Networks oppose 'help deaf' plan —Page 11
Spanish casinos open again —Page 13
Surfer decoys shark from girl —Page 14

	Page
The Arts	37
Background	5
Bridge	47
Checkmate	16
Classified	46-59
Comics	44
Crossword	48
Editorials	4
Entertainment	62, 63
Family	26-28
Finance	6, 7
Names in the News	14
Outdoors	34
Reporter's Notebook	33
Sports	18-24
Stamp Packet	35
Travel	25-31
Week in Records	62

Salvadorans protest vote

SAN SALVADOR (AP) — Riot police fired several shots into the air Saturday to disperse demonstrators protesting alleged presidential election fraud.

But sources said a major confrontation was avoided when the government agreed not to clear 30,000 protesters.

Fracturing of Canada 'would be a sombre warning to U.S.'

From Page 1

operates the DEW (distant early warning) Line. While NORAD headquarters is on the American side of the prairies, much of the operational activity, including the basing of interceptor aircraft and missiles, is in Canada.

A withdrawal of Canada from NORAD would force the United States to readjust its northern air defences, just as a Canadian withdrawal from NATO would bring new weakness and uncertainty into the North Atlantic body on which the United States has to a considerable extent based its security since 1949.

Much more vague, speculative and philosophical, but nonetheless disturbing, is the question off what "ripple effect" the secession of Quebec might have in the United States.

There have been times, happily forgotten at the moment, when disaffected black Americans have ruminated about setting up a natioan of their own within the continental limits of the United States. In future intervals of racial stress and black disillusionment, might the secession of Quebec revive separatist talk in this country? Of course, this sounds far-fetched, particularly since black Americans are widely interspersed with the white population instead of being grouped in one state or province, as is the case with the French-speaking population of Quebec.

Nevertheless, as Trudeau is quick to acknowledge, no nation, no civilization lasts forever. Throughout history, states have dissolved, civilizations have disappeared, societies have undergone radical change.

"The sudden departure of Quebec," Trudeau told Congress, "would signify the tragic failure of our pluralist dream, the fracturing of our cultural mosaic . . ."

What country's destiny rests more firmly on a "pluralist dream," a "cultural mosaic," than that of the United States?

In this age of tremendous centrifugal forces in society everywhere, the fracturing of the adjacent Canadian mosaic would be a sombre warning to the American people. As Trudeau stated the case to Congress, a breakup of Canada "would create shock waves of disbelief among those all over the world who are committed to the proposition that among man's noblest endeavors are those communities in which persons of diverse origins live, love, work and find mutual benefit."

Trudeau believes that the threat of secession will go on for years, but he is confident that in the long run Quebec will remain part of Canada. The American people have good reason to hope so. Whereas in the decades ahead this country will have a deep need of stability, the breakup of Canada could have explosive effects.

Uganda

From Page 1

the Americans had no cause for alarm and Amin did not intend to hold them hostage.

"This has never crossed his mind and he has never thought of making any of them hostage," the broadcast said. "It is the U.S. imperialists who are putting words into his mouth."

Despite the assurances that the Americans face no danger, Western diplomats and other observers here were puzzled by the suddenness of the summons and unsure of what would result from the meting. They did not discount the possibility that Amin would praise some of the Americans and detain or expel a few others as spies. It seemed likely, they said, that Amin at least would attempt to somehow use the media to embarrass Washington.

It would not be a new scenario, given Amin's paranoia about outside influences in Uganda. In November, 1973, one day after the U.S. announced it was closing its embassy in Kampala, Amin accused the 200 or so Americans living in Uganda — by and large the same group of missionaries and others he will see Monday — of being spies sent by the U.S. government to confuse his people.

"The sooner they leave, the better," Amin said. He ordered his secret police officers to keep a close watch on the Americans and to report "any dirty activities." He said some American spies were disguised as Israelis.

Many Western observers see Amin's veiled threat to the Americans who, he said, will have to "take the consequences" Monday if guilty of working against Uganda, as a challenge to the U.S. similar to the ones Britain previously faced.

Amin challenged Britain in 1972 when he expelled 40,000 Asians, many of them British passport-holders, from Uganda. And in 1975 he said that British journalist Dennis Hill, sentenced to death as a spy, would be spared only if Queen Elizabeth or a high British official came to Uganda to plead his case. Britain's then-foreign secretary James Callaghan eventually flew to Kampala and won Hill's release.

ANDY CAPP

The million-dollar myth

From Page 1

con do is to provide some economic recompense that society feels is equitable.

"And that doesn't necessarily mean providing them with everything they think they need," he says.

Sanderson says the insurance industry is concerned about the trend toward million-dollar awards and because it means premiums will increase.

'We have to be fair and reasonable . . . but at the same time we have to look after the public's money'
– Insurance man

"We have to be fair and reasonable at all times, both to the insured and to the claimants, but at the same time we have a duty to look after the public's money," he adds.

"THERE IS NO question in mind that the defendant in these cases are being overprotected," says Edmonton lawyer Ronald Cummings, who specialibes in damages claims.

"The defendant is well protected. The court looks first at what the man has in the way of insurance and second at what he can reasonably afford and still maintain his home and family life intact.

"In other words he is saying: 'Look, I'm sorry I crippled this person for life, but I don't have any money, so will you be so kind as to let me off the hook' – and the courts are letting him off," says Cummings.

"He walks and talks and drinks and plays at the lakes, but the plaintiff is not quite so fortunate."

CANADA'S HIGHEST personal damage award, $1.5 million, was made in 1975 to Gary Thornton of Prince George who broke his neck during a high school physical education class in a gymnasium. Thornton, a quadraplegic, now lives at the Grandview Auxiliary Hospital in Edmonton and is a languages student at the University of Alberta.

Last July, the B.C. court of appeal cut the award in half, but that decision is being appleaded to the Supreme Court of Canada and is expected to be heard in July.

"Gary is one of the more fortunate quadraplegics I have acted for, in that whatever the amount of the award is, it will be paid," his lawyer Robert Cummins says. "At least Gary will get his money. I have many other clients who won't."

'Sure, I can buy a house. but after that, what's left of the money will dwindle away and then I will have no security . . .'
– Crash victim

Cummins says it is a tragedy that quadraplegics, whose mental facilities are intact, should be forced to live their lives in institutions, often in hospitals for the senile.

"THE REALITY of the situation is that the courts are imposing prison terms on injured people," says Cummins. "Actually it's worse than prison, because at least a prisoner can walk around."

In a telephone interview from his hospital room, Thornton confirms that privacy is important.

"You lose a lot when you live in a place like this," he says.

Thornton is looking forward to buying his own house and being able to pay for professional help to live in it.

He also owns a van, which he isn't using because he can't afford the insurance, but when he can, he intends to have the $1 million liability.

Miss Lissell, meanwhile, pays $383 a month for room and board and $50 a month for Easter Seal bus transportation to Simon Fraser University where she is studying English and History. Her only other income is $100 a month from a separate insurance policy.

"THE AMOUNT Corrine has received will not be sufficient to keep her," says Rod Taylor of Victoria, Miss Lissell's lawyer.

"Eventually, she is likely to become a ward of the state, so one way or another, the government is presumably going to have to look after her."

"The money seems to go really fast," Miss Lissell says. "I'm afraid one day I'll wake up and it will all be gone."

She has a little joke she repeats occasionally: "Next time I'll try to get hit by a millionaire, or at least someone with $1 million insurance."

King running for congress

ATLANTA (AP) — Rev. Clennon King, who drew wide attention when he tried to integrate President Carter's church in Plains, Ga., has qualified to run for the congressional seat vacated by UN Ambassador Andrew Young. King, is the seventh candidate to qualify for the non-partisan election March 15.

Seven students shot in Turkey

ANKARA, Turkey (Reuter) — A 17-year-old high school student was shot to death and six others were injured when six unidentified gunmen opened fire on a group of students outside a night school.

Eaton's name renting dangerous, says Mair

KAMLOOPS (CP) — Rafe Mair, provincial consumer and corporate affairs minister, said Saturday it is dangerous and wrong for Eaton's to rent names and addresses of catalogue sales customers to the junk mail industry.

Mair said members of his staff will investigate the situation and make recommendations.

He said he disagrees with the company's contention that names and addresses are public information, and said the practice shows that large organizations sometimes forget that personal privacy is important.

The store's catalogue-sales department, which went out of business last year, had names of 2.75 million Canadians. The list now is being rented without knowledge of those customers.

Your Good Health

Dear Dr. Thosteson: Can you tell me why I have so little sexual desire? I am satisfied with having intercourse once or twice a month. Is this normal? My husband would enjoy it more often, but I have not the desire. Is there anything I can do or take to improve my desire? I am 25 and in good health. — Mrs. S.M.

I'll assume, first of all, that you have no difficulty with the actual act of intercourse, that there are no physcial problems involved.

With that in mind I can only offer some broad observations based on a continuing volume of letters, much of them practically word for word the same as yours, some from men. What follows applies to both.

Sexual desire is as much a mystery today as it was before the popularity of the "how to" books on the subject. The fact is that sex is not the all-consuming preoccupation of marriage partners we have been led to believe. I fear this idea has been fostered by our new found "openness" on the subject, aided no doubt by the pornographic boom. That is just speculation.

Looked at in perspective, sex is but a part — although an important part — of the total marriage relationship. Non-sexual involvements are at least of equal importance.

Although researchers have established "norms" for such things as frequency between marriage partners, it doesn't mean that falling below these norms makes one abnormal. I think you and your husband should get that idea out of your heads.

Desire can involve many factors — your arents attitude toward sex, your day-to-day relationship with your husband, etc. There are a great many "etceteras." Some childless women (and men) may find sex unappealling. One partner or the other may be "turned off" by personal appearance, lack of hygiene, lack of real affection in small but important gestures — a compliment, a kiss on the cheek.

Building a solid total marriage relationship often settles so-called sexual problems.

Spain extends police powers

MADRID (Reuter) — The Spanish government gave police emergency powers for a further month in an attempt to track down the killers of the five Communists shot in a wave of political violence last month. A police crackdown on extremists followed the introduction of the powers on Jan. 26 with the authorities arresting both rightists and extreme left wingers.

The Weather

Feb. 27, 1977

A few showers changing to rain in the afternoon Windy at times. Saturday's precipitation: 2.5 mm. Sunshine 0 hours 36 minutes. Recorded high and low at Victoria, 8 and 0. Today's forecast high and low, 7 and 3. today's sunrise 6:59, sunset 5:55, moonrise 12:05 p.m., moonset 2:46 a.m. Monday outlook: Some sunny periods.

East coast of Vancouver Island — Showers changing to rain in the afternoon. Winds windy at times. Saturday's precipitation: 2.6 mm Recorded high and low at Nanaimo, 9 and —3. Forecast high and low, 7 and 3. Monday outlook: some sunny periods.

West coast of Vancouver Island — Cloudy with periods of rain. Winds brisk westerly, shifting to southeasterly in the afternoon, gale warning for the coast. Forecast high and low at Tofino, 6 and 1. Monday outlook: Mostly cloudy.

North coast of Vancouver Island — Cloudy with showers. Windy. Highs near 8. Monday outlook: Mostly cloudy.

Extended outlook, Tuesday through Thursday. Periods of rain at first then dryer by Thursday. Temperatures a little below normal Highs 6 to 9. Lows —1 to 4.

	Max.	Min.	Precp.
St. John's	0	—4	0.2
Halifax	0	—4	0.1
Fredericton	0	—7	—
Charlottetown	0	—3	—
Montreal	—1	—2	0.6
Ottawa	0	—2	0.2
Toronto	0	—2	0.3
North Bay	—4	—6	—
Prince George	5	—6	2.0
Williams Lake	4	—8	0.2
Blue River	1	—15	—
Kamloops	8	—2	0.3
Dawson City	—14	—27	—
Whitehorse	0	—15	0.2
Fort Nelson	2	—19	—
Fort St. John	3	—9	—
Peace River	—1	—17	—
Yellowknife	—10	—21	—
Inuvik	—32	—40	—
Seattle	10	4	—
Spokane	6	—4	2.0
Portland	11	3	5.1
San Francisco	16	5	—
Los Angeles	19	8	—
Phoenix	19	1	—
Thunder Bay	—2	—12	0.2
Kenora	—15	—11	0.8
Winnipeg	—6	—14	—
The Pas	—2	—22	—
Churchill	—23	—28	—
Brandon	—3	—20	—
Regina	1	—11	—
Saskatoon	—3	—14	—
Prince Albert	2	—16	—
North Battleford	—3	—19	—
Swift Current	2	—5	—
Medicine Hat	6	—7	—
Lethbridge	5	—3	—
Calgary	4	—5	—
Edmonton	0	—16	—
Cranbrook	5	—4	1.4
Castlegar	6	—6	10.0
Penticton	11	—4	—
Revelstoke	5	—1	0.8
Princeton	6	—2	—
Vancouver	8	—1	—
Prince Rupert	7	2	3.2
Terrace	4	0	—
Port Hardy	6	1	9.0
Tofino	6	1	4.0
Comox	7	0	—

TIDES AT VICTORIA
(Tides listed are Pacific Standard Time)

	Time H.M.	Ht. Ft.	Time H.M.	Ht. Ft.	Time H.M.	Ht. Ft.	Time H.M.	Ht. Ft.
26	00.35	7.0	07.10	8.3	16.15	3.7		
27	00.30	7.3	02.00	7.4	07.50	8.3	17.00	3.4
28	01.00	7.5	04.50	7.9	08.40	8.3	17.45	3.2

TIDES AT SOOKE

	Time H.M.	Ht. Ft.	Time H.M.	Ht. Ft.	Time H.M.	Ht. Ft.	Time H.M.	Ht. Ft.
26	06.20	8.5	15.25	4.1	22.00	6.6		
27	01.45	7.0	07.00	8.5	16.20	3.9	23.15	7.0
28	02.15	7.2	08.10	8.6	17.15	3.6		

TIDES AT FULFORD HARBOUR

	Time H.M.	Ht. Ft.	Time H.M.	Ht. Ft.	Time H.M.	Ht. Ft.	Time H.M.	Ht. Ft.
26	01.15	9.0	04.05	8.7	09.05	9.6	17.05	4.0
27	02.20	9.5	06.00	9.0	09.50	9.4	18.00	3.8
28	03.00	9.8	07.35	8.9	10.55	9.3	19.05	3.5

GOLFERS! NOTE!

PROSPECT LAKE GOLF CLUB
(Formerly Gregarah)
offers a very SPECIAL
SPECIAL!!
Pay $100 Initiation Fee NOW . . . and play FREE 'til April 1st, 1977!
ALSO
Members of other Golf Clubs pay only $35.00 transfer fee (Feb. only) and then you too can enjoy . . .
—A new clubhouse with facilities
—A new course layout
—Some grass tees
—Scenic beauty overlooking lake
—A friendly, happy atmosphere
PHONE 479-2688 for Information or Direction
4633 PROSPECT LAKE RD.
2-2

5 COURSE DINNER 10.95 per person
FEBRUARY 28th TO MARCH 3rd

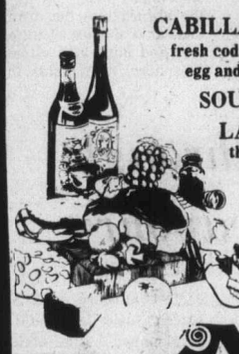

CABILLAUD A L'ANGLAISE
fresh cod seasoned with salt, pepper and oil, dipped in beaten egg and bread crumbs, cooked in clarified butter
SOUPE DU JOUR daily favorite soup
LA SALADE VERTE DU CHEF
the chef's green salad
L'ENTRECOTE FORRESTIERE
new york cut, grilled to your fine taste, served with sliced fresh mushrooms, on a house sauce
ANANAS MARTINIQUE
pineapple served on sweetened rice flavored with cinnamon, sherry and whipped cream
CAFE
Antonio's
fine french cuisine
2 CENTENNIAL SQUARE
reservations 384-7014
2-26

Enjoy substantial savings with CP Air's Charter Class Fares to Europe.

Vancouver-Amsterdam
Return from
$429.
(Applies to travel commencing April 1 - May 18, 1977 & Oct. 2 - May 18, 1978.)

Seasonal Fares.
$459*
(May 19 - June 1 & Aug. 28 - Oct. 1)
$509*
(June 2 - 22 & July 31 - Aug. 27)
$539*
(June 23 - July 30)
*Minimum stay, 22 days.

Advantages.
With our Charter Class Fares, you don't have to fly with a specific group. You travel to and from Europe independently.
We give you the convenience of regularly scheduled service from Vancouver to Amsterdam several times each week.
You'll be treated to CP Air's famous in-flight service: real china and silverware, imaginative meals, friendly cabin attendants.

Children 2 through 11 can accompany you to Amsterdam for half the applicable excursion airfare, which is far less expensive than the fares offered by charter carriers. (Infants travel free.)
We'll be pleased to arrange a convenient time payment plan to suit your needs.

Booking particulars.
Your stay in Europe must be at least 14 days and no more than 45.
Your flight reservations and a $50 non-refundable deposit must be made 60 days prior to travel.
Ticketing and payment in full must be made 45 days prior to departure.
For details about cancellation penalties and flight reservations, call your travel agent or CP Air.

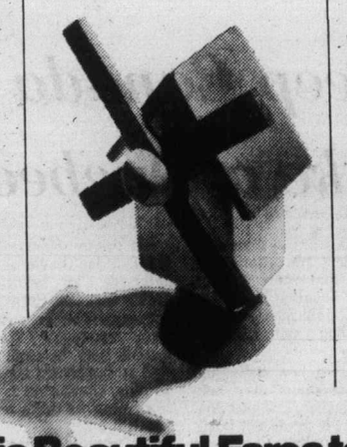

22/45 Day Excursion Fares.
These special fares are another money-saving way to travel to Europe.
You can enjoy beautiful CP Air service to Amsterdam. Continue on with us to Athens. Or have us arrange connections for you from Amsterdam to other European cities.
And these fares require no pre-booking or pre-payment.
What's more, you can fly to one European country and return home from another.

SuperOrange 747 Service, starting April 24.
Beginning late April, we'll be adding 747's to our current schedule from Vancouver over the shorter Polar route to Amsterdam.
Prices quoted do not include Canadian transportation tax to a maximum of $8 per person. Airfares are subject to change and government approval.

CP Air
Orange is Beautiful Fares to Europe.

PRE-FAB HOME
SAUNA
ROOMS & ACCESSORIES

SAMPO SAUNA HEATERS
(heaters priced from $141.00)

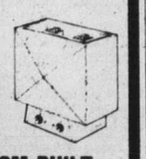

CUSTOM-BUILT SAUNAS
Commercial and Residential
(free estimates)
Kos Mar
INDUSTRIES LTD.
2951 Bridge St.
384-2823
479-9492 (after 5)

To stabilize world prices

Canada, U.S. agree on wheat

WASHINGTON (CP) — Canada and the United States have agreed to work with other countries to set stable prices for wheat sales, according to Otto Lang, government minister in charge of the Canadian Wheat Board.

Lang told a news conference, however, that the move should not be called "price-fixing" and was not comparable to oil-cartel arrangements.

The big difference, he said, was that both producing and consuming countries would be involved in setting wheat prices and that the prices would be set in the interests of both producers and consumers. A stable price would shield producers from sharp price drops and protect consumers from steep price increases.

He said basic agreement on principles was reached in his talks Friday with U.S. Agriculture Secretary Robert Bergland, and the next step was to open talks with other countries that would be involved in such a system.

Bergland used the term "price-fixing" in talking to reporters earlier, but Lang said he did not believe Bergland meant to use that term, which Lang said usually implied actions taken only by producers in their own selfish interests.

Bergland also was quoted as saying Canada and the United States might effectively set the world price by themselves since they were responsible for 75 per cent of all commercial wheat sales.

Lang reluctantly agreed with that statement and said Canada would be prepared to enter a pricing arrangement solely with the United States if multilateral agreement turned out to be impossible.

But he said he did not want to talk of a bilateral arrangement since he was both optimistic for, and committed to a multilateral agreement.

Lang agreed that international agreements setting minimum prices for wheat sales had broken down in the past because of a lack of "discipline" among wheat-exporting countries, but he added that under the new U.S. administration he was confident a similar breakdown would not happen.

Lang said the basic problem in world wheat marketing was that producing countries unfairly had to "bear the burden" of maintaining wheat stocks that benefited the entire world.

In the past, the reserve stocks depressed wheat prices. Even when world wheat production fell, the Canada-U.S. surplus "was just barely enough to save the world from disaster."

Lang said he did not discuss with Bergland what specific prices should be set under any international agreement.

In reply to a question, Lang said no multilateral agreement was possible within two weeks, before Bergland had to go to Congress to recommend a new U.S. wheat price-support loan rate. The rate now is $2.25 a bushel and farm organizations are pushing for $3.18 to help offset sagging market prices.

Without some arrangements to bolster world wheat prices, the prices are likely to fall because of large U.S. and Canadian reserves. Bergland estimated that by July, U.S. reserves of wheat would be 1.1 billion bushels and Canadian reserves would be 500 million bushels.

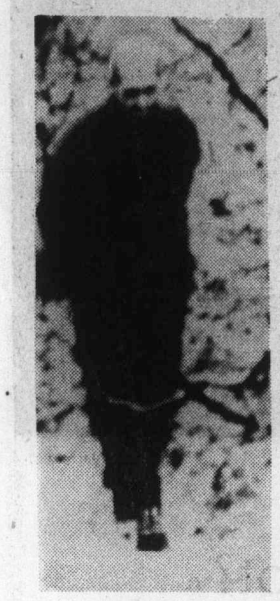

Hess
. . . 'helpless state'

Son talks Monday

Suffering Hess slashed wrists 'in desperation'

AP-Reuter

WEST BERLIN (CP) — Rudolf Hess's son confirmed Saturday that his father, former deputy Nazi leader, tried to commit suicide this week.

Wolf-Rudediger Hess also accused prison authorities of trying to cover up his father's "act of desperation."

The 82-year-old Hess has been the only prisoner at Spandau prison.

In a statement to the news media, the younger Hess said prison officials refused to allow his father — Adolf Hitler's one-time deputy — to be moved to a civilian hospital.

The statement added: "The administrators of the Allied military prison not only failed to allow suitable medical aid to be given to the prisoner who has been suffering badly for weeks. They also tried to suppress news of an act of desperation in order to keep my father in his helpless state."

The statement said the elderly Hess tried to slash his wrists with a knife, but was prevented at the last moment from killing himself.

The younger Hess, 41, a Munich architect, promised to hold a news conference in West Berlin Monday.

He had declined Friday to confirm the attempted suicide as reported from French television, which said jailers had found the prisoner within 15 minutes after he cut himself and were able to save his life.

Western Allied sources disputed Hess's statement that he was threatened with "consequences" to his father if he talked about the suicide attempt.

They said he was advised to keep quiet in the best interest of everybody concerned and told that public action on his part would not improve conditions for his father.

However, they added, Hess probably would not be barred from visiting his father.

Unions gain more members

VANCOUVER (CP) — The provincial labor department says in its latest research bulletin that 44.9 per cent of B.C.'s work force belonged to unions as of Jan. 1, 1976. This represents an increase of 6.3 per cent over the previous year. The bulletin says 426,723 workers now belong to unions.

"STYLES OF TODAY . . .
WITH TOUCHES OF TOMORROW—
I SELL TOMORROWS".

How do you ATTRACT and retain KEY EMPLOYEES

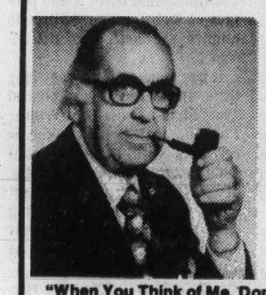

As a businessowner, you may have problems attracting and retaining key employees — increases in salary can create problems for Key Executives by placing them in a higher tax bracket. A Deferred Compensation Agreement can provide the solution. By placing your key executives on a Deferred Compensation Agreement (Future Income Plan) you can assure the continuation of their standard of living after retirement. I can help you with your planning. Call me.

"When You Think of Me, Don't Think of insurance — But, When You Think of Insurance, Think of Me."
PETER P. LOVRIC—385-5751

Thinking with you. ManuLife
The Manufacturers Life Insurance Company

Crazy records

170-hour nap heralds festival

PARIS (UPI)—Professional hypnotist Jean - Jacques Dexter began an attempt Saturday to break a world record by keeping 15 persons asleep for 170 hours in an advance start to France's second Crazy Records Festival.

Dexter put his volunteers to sleep at 4:15 p.m. He hopes to keep them slumbering till 6:15 p.m. March 5, nearly two weeks before the festival begins March 17.

When the festival opens, organizers say, it will feature a Swedish "Iceman" who will try staying in a refrigerator for 15 days with the temperature descending gradually to minus 57 degrees Celsius, and a Belgian "steel-jawed man" who will attempt to lift 500 pounds with his teeth.

IMPORTANT NOTICE

On February 8/9 an incorrect version of this advertisement ran in the Victoria Times/Daily Colonist. That advertisement referred to a price of $4,295 or less for the Monarch Special Edition 2-door sedan, which is the manufacturer's suggested retail price exclusive of transportation and handling charges. The advertisement should have shown a price of $4,589, which includes transportation and handling charges. Similarly, the price of the 4-door sedan was shown as $4,388 excluding transportation and handling charges, but should have shown a price of $4,682.

See the 1977 Monarch Special Edition priced less than the lowest-priced '76 model Monarch.

$4,589 OR LESS
Manufacturer's suggested retail price for the Monarch Special Edition 2-Door Sedan including transportation and handling. Provincial taxes extra.

It's hard to believe that a car of such class comes with such a beautiful price. But it's true.

The Monarch Special Edition is an extra-affordable version of the famous, classic Monarch...with a very special personality. Distinctive. Debonair. Fashionable.

It has pleated vinyl seats, a richly carpeted interior, steel-belted radials and front disc brakes. And trim-size, classic styling, five passenger roominess and a ride engineered by the Mercury specialists—all in one.

To please even the most economy-minded owner, a 200 cubic inch engine coupled with a 4-speed manual overdrive transmission is standard.

And like every Monarch, the Special Edition has the Ford of Canada DURAGUARD SYSTEM with a no-charge, 36 month, unlimited mileage warranty against rust perforation. Your dealer has full details.

Seeing is believing. The Monarch Special Edition 2-Door Sedan is priced less than the lowest-priced 1976 model Monarch. And so is the Special Edition 4-Door Sedan, just $4,682 M.S.R.P. or less. At your Mercury dealer today.

See 'The Personality Cars' with the DURAGUARD SYSTEM at your Mercury dealer today.

The Daily Colonist.

"An Independent Newspaper . . . The Organ of No Clique or Party"

1858 — Published every morning except Monday by The Colonist Publishers Limited at 2621 Douglas Street, Victoria, B.C., V8W 2N4. Second class mail registration number 0516. All undelivered copies or any notices respecting changes of address are to be sent to the above address. Member Audit Bureau of Circulation — 1977

RICHARD BOWER — Publisher and Editor-in-Chief

More on tanker routing

ALTHOUGH FEDERAL Transport Minister Otto Lang is reported as saying recently he believes Canada Shipping Act regulations are adequate for the protection of the coasts from oil pollution, new rules on the routes tankers will be allowed to take in B.C. waters, along with other factors in the operation of the carriers, are indicated by Fisheries Minister Romeo LeBlanc.

Saying that Ottawa is worried about an ad hoc approach to west coast problems (which, it might be added, is about time with the long-planned movement of Alaska crude about to begin), Mr. LeBlanc was talking about action along this line during his recent visit here.

New ground rules for regulating west coast oil shipping probably will come, he is quoted as saying, from information provided by a study that was undertaken of tanker traffic and the risks involved in oil spills that have taken place off Atlantic shores.

The study could provide the basis, at least, for new regulations, the minister says, agreeing that conditions on the Atlantic are far different from those on Canada's west coast.

It only takes a glance at a map to show that the B.C. coast is like no other on the North America continent with its deep fjords and narrow channels, which is of prime importance in the writing of rules governing tanker routing. So, too, are its shallow sounds, tidal patterns and weather vagaries. And in rounding out new regulations, Ottawa would be well advised to take particular note of at least one other study which came to light recently in the Kitimat oil-port-pipe-line debate.

Although it hasn't been given wide exposure, a port sites report from environmental consultants to the companies hoping to develop the Kitimat project, contains information vital to the regulating of tanker routing. It was prepared by B. R. Hinton and Associates of Vancouver in association with EVS Consultants Ltd., Lee Doran Associates Ltd., Glen Smith Wildlife Consultants Inc. and biologist Pat Martin.

Completed nine months ago, it compares possible sites for the establishment of an up-coast oil port, including Port Simpson, Ridley Island in the Skeena estuary and Bella Coola, with Kitimat the favored one provided that tankers use an outer coast approach south of the Queen Charlottes which, apparently, isn't acceptable to the builders. There is a suggestion that this is why the report was kept under wraps until recently when a copy found its way to the offices of the Scientific Pollution and Environmental Control Society (SPEC) and was turned over to The Sun newspaper.

The consultants aren't that enthusiastic about Kitimat as a pipe-line terminal, either, without going into the problems of its location more extensively. Conclusions on Kitimat, they say, "are drawn with some degree of uneasiness."

The southern route is recommended "to avoid sensitive waterfowl, shellfish and fish habitats in Hecate Strait." The report says also that Queen Charlotte Sound, Hecate Strait and Dixon Entrance "are areas subject to the influence of strong tides and winds. They contain shallow areas which constrict the flow of water, thereby causing much upwelling and turbulence."

In winter the north coast frequently is in the path of storms that are "near maximum development" and winds of more than 110 miles an hour have been recorded at the southern tip of the Charlottes. And in the 80-mile long, one-mile wide Douglas Channel, leading to Kitimat, the report continues, hurricane force winds can occur.

The report goes into detail on the variety of sea life in the Kitimat area, covering sea lion rookeries, porpoise grounds, salmon runs and waterfowl habitat.

"A major portion of all marine-oriented migratory birds using the Pacific coastal flyways traverse the area each year," the report says. Also vulnerable to oil spills are vast resources of fish including salmon, halibut, herring and shellfish. The report details, as well, the small boat activities of the area, with hundreds of fish boats and pleasure craft that are likely to criss-cross tanker traffic.

All this, together with the well known fact that ships of the hulk that would be taking oil to Kitimat can't be stopped in a hurry, should speed the writing of new regulations and, hopefully, there will be more on the subject from Ottawa soon.

The Best

HEALTH MINISTER Robert McClelland had a ready answer when New Democratic Party health critic Dennis Cocke accused him of declaring war on Victoria doctors in the dispute over the Helmcken Road hospital and thereby alienating them instead of getting them on his side.

He had had a group of doctors in his office, the minister replied, and "they told me I was the best health minister they've ever had."

That was a jab for Mr. Cocke, who was health minister in the previous government.

But Mr. McClelland himself should ponder the supposed compliment. It may mean only that in the diplomatic doctors' opinion, the health ministers over the years have gone from worse to bad.

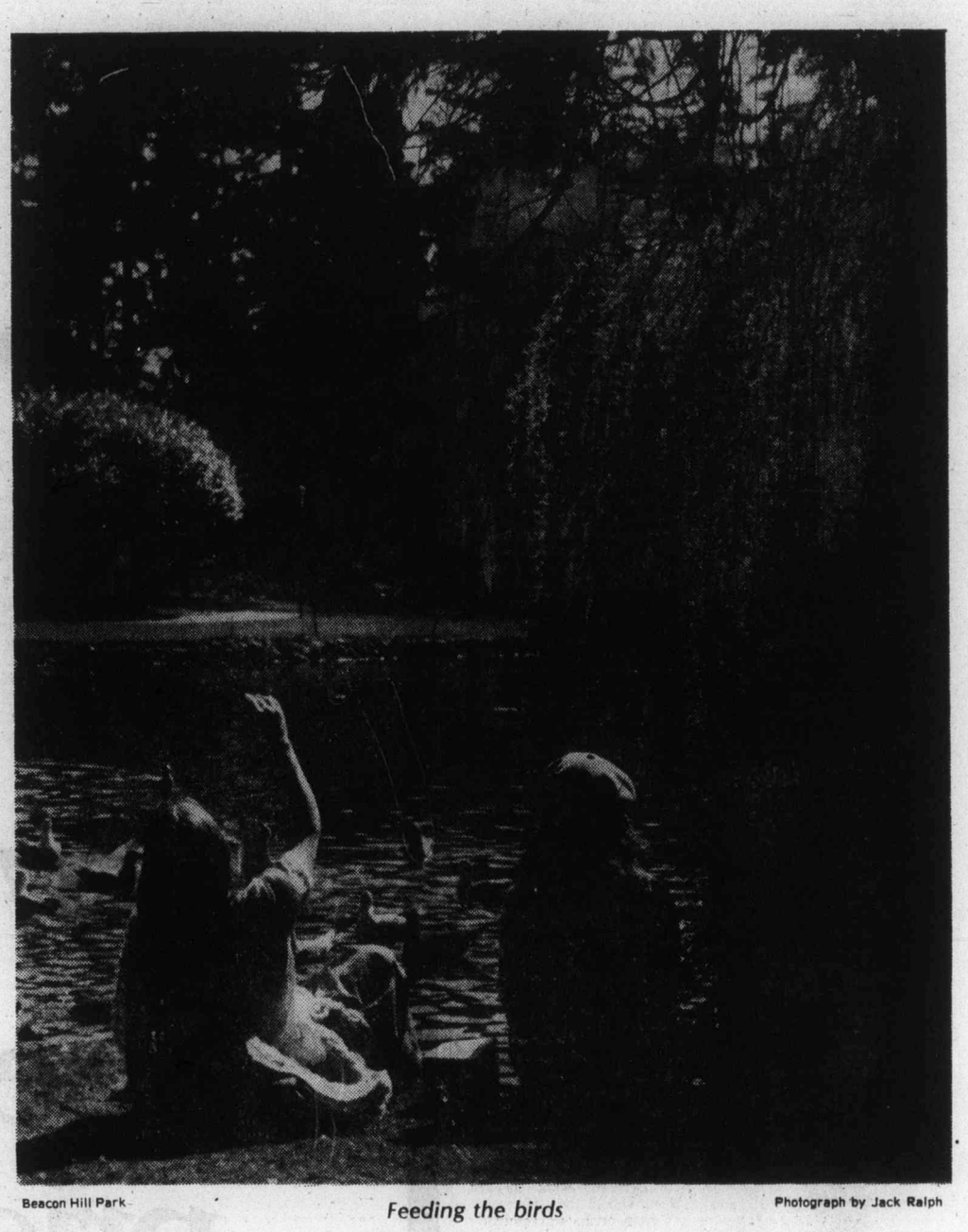

Beacon Hill Park — *Feeding the birds* — Photograph by Jack Ralph

Trade war feared

Japan's economy gains uneasily

By SIMON KENT from Tokyo

Tokyo's department stores are full of well-dressed women buying expensive quality goods; Japan's highly automated motor car factories are turning out more vehicles for export than ever before; and the economists at the ministry of finance are confident that the Japanese will this year strengthen their position as the second world industrial power by achieving a growth rate of 6.7 per cent.

And yet the visitor to Japan is aware of a mounting unease pervading the country. There is the revulsion and loss of face caused by the Lockheed scandal, with former premier Kakuei Tanaka on trial for complicity to bribe. There is the concern over the security brought about by President Carter's decision to withdraw U.S. ground troops from South Korea.

There is the present potentially unstable situation in the Diet, where the ruling Liberal-Democratic party has seen its popular support diminish to the point where it has a majority of only two.

★ ★ ★

But, perhaps, most important of all, there is the wave of anti-Japanese feeling stirring in capitals throughout the industrialized world, largely stemming from Japan's success at penetrating foreign markets and thereby exporting unemployment. In Tokyo's Chiyoda-ku district, where most of the ministries are housed in neat stone buildings, the realization is sinking in that Japan has been too commercially successful for its own good.

Premier Takeo Fukuda recently gave a thoughtful talk to a small group of British journalists outlining the origins of Japan's involvement in the Second World War. He then called for the stabilization of international economic relations "so that history does not repeat itself."

"I do not see any possibility of World War III breaking out," he stressed, "but what I am afraid of is that some kind of trade war might erupt."

Nagging Fukuda is the need to steer Japan into what he himself calls a "calmer and more tranquil society."

★ ★ ★

"A society in which people have become accustomed to rapid growth and drunk with their prosperity, one which is supported by a mood of 'all is well if only goods and money are plentiful and I'm all right' must now be relegated to the past," he says. "Mankind can no longer afford to disregard the arrival of the age of limited resources.

"In the 30 years or so since the end of the war, humanity has been looting nature's precious resources, so we are now at the point where some of them are expected to disappear from the face of the earth in the not too distant future."

For Fukuda, translating the wisdom of his philosphy into practice is extremely difficult in a country where first growth, and now survival, depend on plundering raw materials obtained as cheaply as possible and re-exporting them as manufactured products. Japan, with 100 million people and having neither natural resources nor natural trade partners close by, depends on its ability to produce and sell enough goods to buy its resources and food.

The survival instinct, rather than the innate desire for economic power often attributed to Japan, is the force that has led the country to build up a trade surplus of $920 million last year.

Yet the very size of this achievement has fuelled European and American suspicions of Japan, especially since the official forecast a year ago was for a surplus of only a quarter of that amount. And the main reason for the surplus was increased exports of Japanese motor vehicles, which hit an all-time record of 3.7 million units — up 38.5 per cent on 1975 and earning over $10 billion in foreign exchange.

It is not surprising then, that when he returned to Tokyo after a round of talks in American and European cities, Minoru Masuda, deputy minister for international trade, advised colleagues that bitter trade controversies would confront them in the months ahead. Even as he spoke, the European Community announced anti-dumping measures on ball bearings which led to pressure in Tokyo for retaliatory action against imports of Scotch whisky.

★ ★ ★

Japan knows that in its coming dealings with the United States and Europe it is dealing with governments that profess to be free traders but whose record is for self-protection. So far as the White House and the European Community are concerned there is only one way Japan can move: in the direction of a massive increase of imports.

This is easier said than done, for three reasons.

First, European salesmen have not been very successful in penetrating or even showing any understanding of Japanese markets, and, although the British and the Germans have recently been improving their performance, no change can be wrought overnight. Secondly the recent increase in oil prices hit Japan harder than any other country, and can be expected to wipe out almost all of the current trade surplus by the end of 1977. Thirdly, just as anti-Japanese sentiments are welling up in Europe and America, so many influential Japanese are angrily demanding that the Fukuda government should stick up for its "rights" and not follow a course of appeasement.

Hirosuka Dan, director-general of the Tariff Bureau, urged in a recent article that foreign governments should be told that the real problem was not Japanese reluctance to import but the lack of competitiveness of European and American products.

★ ★ ★

Yoshiya Kato, head of the European and Oceanic Bureau at the foreign ministry put it another way: "There is now much talk of a collison, or even a trade war, but much of it is based on misunderstanding. People feel a sense of irritation about Japan, but much of it is jealousy at the success of a people of a different color, heritage and cultural background."

The foreign ministry, more in tune with world opinion than its arch-rival, the ministry for international trade and industry, accepts that the irritation and criticism will not blow away. So does the ministry of finance.

So the public servants are trying to guide Japanese industry into a new strategy, aimed at winding down or shifting overseas production of controversial goods like cars, television sets, audio equipment, steel and ships, and expanding and developing high technology and capital intensive industries like computers.

The government is encouraging this move to higher technology in order to allow the Japanese economy to continue its onward march.

OFNS Copyright

Ottawa Offbeat

An anti-monarchy plot?

By RICHARD JACKSON

That old monarchist — he takes pride in calling himself "a servant of the Queen" — former Conservative Prime Minister John Diefenbaker insists it's all part of a Liberal government plot to turn Canada into a republic.

The part of the "plot," if that's what it is, that has the Old Warrior out on the warpath again, is the recent change in the citizenship laws stripping Britons — no matter, for all practical purposes, how long they have been resident in Canada — of their special status as British subjects.

★ ★ ★

Until February 15, British subjects living in Canada and wanting to become Canadian citizens simply had to take an oath before a registrar instead of having to go through the citizenship ceremony required for immigrants from countries other than the United Kingdom.

Practically everyone, save perhaps some "anti-monarchist plotters" as Dief calls them in the Trudeau government, assumed British subjects to be Canadians.

There was no necessity of going through the formality of becoming officially documented Canadian citizens.

After all, they have been living here for years and years and years, and who could tell a long-resident Briton from a native son, save perhaps for a trace of an accent?

And who cared?

The Trudeau government, obviously, with the change in the election act that restricted the ballot to Canadian citizens.

Few Britons at the time were aware of the change in the election law and fewer realized the special significance for them.

Until mid-February, when a revised citizenship act came into force and Britons lost their special status.

No longer could they simply take an oath before a registrar to secure certified citizenship that few of them until recently realized they required if they were to vote in the next election.

★ ★ ★

Now like any other immigrants they have to go through a complicated — is it ever any other way when government is involved? — procedure that takes time.

Takes two or three months and three visits to government offices — one to make the application, the second for the interview, and the third for the swearing-in ceremony before the Citizenship Court.

Dief, who openly accuses Prime Minister Trudeau of plotting to become "president" of the Canadian "republic," sees it as part of an on-going anti-British conspiracy to abolish the monarchy.

Whatever it is, it's been going on for years and not exclusively involving Britons.

It's part of a "plot" all right, the "big Bureaucratic Paper Plot" to make life as complicated as possible and drive everyone nuts with rules and regulations, forms, applications, returns and other documents that must be filled and sent to some public service agency.

Why make citizenship simple for anyone, especially Britons, by requiring only the swearing of a simple oath when they can be required to go through a process taking a couple of months and three trips to some government office?

You've got to remember all those government jobs provided in drafting the regulations, drawing up the forms, sending out the instructions, checking the returns, and waiting behind all those desks in all those offices for the poor, beaten - up - and - down - and-around-and-about taxpayer to check in.

John Rodriguez, New Democratic MP from the Nickel Belt, is more than a long-distance speaker — a six hour-10 minute talkathon against a tax bill — he's a late-blooming humorist with a quick turn of phrase.

The Sudbury district's Guyana-born MP has been in Parliament five years, but it wasn't until the other night when filibustering the bill he cried in his outrage against the legislation that he would "sooner have Evel Knievel park my car than trust the Liberals with a tax bill."

Then when the new Ottawa Conservative MP Jean Pigott, manager of the big international baking firm of Morrison and Lamothe (Farmhouse pies and cakes), interrupted him, he silenced her with the apt putdown "Cookie Monster."

She didn't know whether he was referring to the jar of cookies she keeps in her Commons office or the thousands of cookies that come off the line at her bakery.

But she didn't let it bother her. Instead, she came back right smartly next day in the House and presented Mr. Rodriguez with a carton of her finest coconut macaroons.

Washington Calling

Protests carry risks

By MARQUIS CHILDS

In the closed world of the Soviet Union the voice of the dissidents is like a cry in the night. Courageous men and women, their plight is a reproach to the free world. The Carter administration at various levels is protesting the treatment of these individuals who are asking for the right of self-expression or in many instances the right to emigrate.

While no one can fault the noble intention of these protests there is a question as to the practical effect they may have first of all, of course, on the dissidents themselves and then on the relations between the two super-powers.

★ ★ ★

In the debate now going on, one faction, wholly sympathetic with the tragedy of the dissidents, believes that public statements of protest by officials can only harden the attitude of the rulers in the Kremlin.

It will increase the persecution they must endure and result in longer prison sentences and exile in the prison camps of Siberia. At his press conference President Carter was asked whether he thought that speaking out on human rights would jeopardize relations with the Soviet Union.

Carter replied that he had told both Chairman Leonid Brezhnev and Ambassador Anatoly Dobrynin that he reserved the right to speak out strongly and forcefully "whenever human rights are threatened." He added that he thought there had been progress in the Soviet Union with the number of Jews permitted to emigrate increased in the last few months.

This last is questionable. According to the Embassy of Israel the number who emigrated in November was 1,550; in December it was 1,820. But in January the total dropped to 1,250.

In the last six months of 1976 7,300 Jews emigrated from the Soviet Union, according to the Israel embassy. Of this number 3,700 went to Israel while the balance went to the West, although in applying for a visa they had stated their intention to go to Israel.

The flow of emigrants into Israel is of vital concern to the Jewish state.

To promote the upward movement of the economy, an annual influx of 250,000 or more is essential. The last great potential pool is the Soviet Union where there are an estimated 3,000,000 Jews. Somewhere between 200,000 and 300,000 are said to have asked to emigrate. In most instances this means if not loss of a job then the end of any chance of promotion or further education for younger applicants.

★ ★ ★

The high point was in 1972-73 when 33,000 Jews left the Soviet Union. Then came Sen. Henry M. Jackson's amendment to the U.S.-Soviet trade bill requiring freedom of exit for any Soviet citizen. Moscow denounced this as intervention in Soviet domestic affairs and shortly afterward repudiated the treaty.

The number of emigrants dropped substantially and persecution of Jews seeking exit visas was sharply increased. Not until the last months of 1976 was there any marked step-up.

The decline in January suggests the screws are being tightened again. Whether this is a reaction to the statements made in Washington about the plight of the dissidents no one can say.

If the Kremlin is genuinely seeking a relaxation of tensions and an eventual agreement to limit offensive nuclear weapons, then the protests may be ignored.

So many times hopes for stopping the race toward Armageddon have been dashed. President Dwight Eisenhower moved very close to agreement in 1960 until the U-2 spy plane was shot down over Sverdlovsk. That put an end to the Eisenhower quest for peace, which had been his great goal.

★ ★ ★

The dark and baffling nature of that closed world defies rational analysis. It is not the Jews alone who want out of that prison house.

The Catholics in Lithuania have a deep sense of oppression and their occasional demonstrations have been savagely put down.

In the East the Kazaks, the Turkmens and other Asian peoples absorbed into the Russian empire are sources of discontent.

It has gone on for a very long time. In his recently published The Shadow of the Winter Palace, Edward Crankshaw recounts with brilliant detail what czarism meant in the brutalization of a government and a whole people. Beginning with the abortive Decembrist revolution of 1825 aimed at overthrowing Nicholas I, savage oppression was the rule with the program and instrument of policy. That is the tragic heritage of this nuclear age.

Copyright, 1977, United Feature Syndicate, Inc.

Talk Politics with Jim Hume

The silly season, like spring, appears to have arrived a little early at the Legislature.

Until last Monday, give or take a scandal or two, things had been rolling along fairly amicably, barely a notch above total boredom. The whip system, that democratic device whereby representatives from the major parties get together to organize speaking schedules and the order of debate, was working fine.

There had been a couple of early wobbles but by and large Dennis Cocke for the NDP and George Mussallem for Social Credit were doing a competent job.

Last Monday the word filtered out from the whips that Premier Bennett would "get his estimates" around three o'clock Tuesday afternoon. In other words, debate on the spending proposed for the premier's office would end in mid-afternoon and the Legislature would move on to other topics.

Three o'clock came on schedule. It's the one thing you can rely on. Debate droned on. Nobody was really concerned because a fixed time to end a debate isn't rigid. Three o'clock could mean four or even five.

Bennett was getting a little impatient because the opposition attack had bogged down into one of constant repitition, but he knew the fix was in.

And so it was until around four o'clock when Ray Loewen, the Socred from Burnaby-Edmonds lurched to his feet seeking recognition from the chair over cries of "no, no, no, no" from Dave Barrett and general laughter. Loewen does not command serious attention.

Premier Bennett looked dourly across the chamber. "The Digger", as Loewen is known to his colleagues, is slightly unpredictable. He's also stubborn. He stood his ground, bewildered, maybe, but also bewildering.

He didn't speak long. He didn't need to as he launched into what was basically an appeal to the government to get involved in the field of merchant banking and venture capital.

Whether Loewen prepared the speech himself, or whether he simply lifted one of Dave Barrett's old banking speeches, I don't know. But the line he took was straight out of the NDP textbook and it didn't please the boss.

With what he hoped was a surreptitious hand signal, Bennett tried to wave "Digger" back into his seat. It was too late. Barrett not only spotted the hand signal but also the opportunity to have a little fun at Loewen and Bennett's expense.

"We see the old hand signal," Barrett chortled. "Sit down, Digger. Go down Digger, all the way." It was the prelude to a short sharp reminder that in its last year in office the NDP had placed legislation on the books to establish a provincial financial institution and a reminder that the present government was still sitting on a report on credit unions and how they could be tailored to fit in with the general scheme to make low-interest loans more readily available.

And it was the end of the fix to get Bennett's estimates through the house that afternoon.

Suppertime came and went and the house reassembled for its regular Tuesday night session.

There was a slim hope at that time that the NDP would backoff from its attack and approve the premier's budget. But it was hope soon gone and the premier lapsed into testy mood until, about an hour into the night session he suddenly pulled his estimates and switched debate to legislation.

There is little doubt that had he been patient a little while longer his estimates would have gone through only a few hours behind schedule. But he wasn't prepared to wait, nor was he prepared to let the sometimes slender thread of command in the house slip from him.

The NDP was surprised by the move but, even if a little nonplussed, quickly shifted emphasis to attack the legislation instead of Bennett's departmental budget.

When Wednesday came along the jockeying for position continued. Traditionally the legislators get the night off Wednesday to rest up for another long day and night Thursday. But Bennett, still in a bit of a snit, was determined to show who was in charge.

Like a schoolteacher who keeps the whole class in because she can't find out who's throwing the spitballs, he called a Wednesday night session.

And having done that hied himself over to the Empress for a little load-handing and table hopping with a couple of hundred Socreds celebrating some event or other. He did return to the Legislature later a little better humored than before he left. Adulation and the rest of that stuff does wonders for the ego.

And if the reader thinks all of that a reflection of some rather silly behavior on the part of their MLAs and their premier, they're right. It's kid's stuff, doing little for good government.

But it's all part of the grander game of strategy, the bobbing and the weaving, the never-ending battle to get one-up on the people across the way.

By Thursday the house appeared to have settled back into routine. But don't expect it to last. The "class" will undoubtedly try teacher on for size again. And the punishment, originally devised by another premier named Bennett, will remain the same.

One of these days somebody will try a new twist like not only making the class stay late but ordering it to write out 1,000 times "I will not try to upstage the premier in the legislature."

"Digger" will have to write the lines 2,000 times.

Erma Bombeck

I got this great idea for a musical.

There's this slob of a boy who has just finished college. Unfortunately, it did not finish him. He drags around in polluted gym shoes, combs his hair with his fingers, and has a three-expression vocabulary: "Far out," "Anyone call?" and "Go for it."

He is discovered one day by a set of parents in his bedroom singing, "All I want is a home somewhere . . . far away from a desk and chair . . . and no one in my hair . . . now wouldn't that be lovely?"

The parents look at one another. Here was the challenge they had been waiting for. Could they take a raw, untrained, college graduate and transform him into an employed adult? They had to try.

They lured him into their confidence by promising him his own refrigerator and set to work. Every night they put on a record that chanted, "The pain of work is mainly in the brain." With disgust and boredom he would spew back, "The rain in Spain stays mainly in the plain."

Weeks and months of coaching produced absolutely nothing. Then one night, half sick with exhaustion (and three frozen pizzas), the boy said tiredly, "The pain of work is mainly in the brain."

The mother snapped to attention, "Again."

"The pain of work is mainly in the brain," he repeated.

"I think he's got it," smiled the father. "Once again, where's that blasted pain?"

"In the brain! In the brain!" he shouted, tears streaming down his face.

They had created an adult. Now it was time to see if they could fool anyone else. Disguising him with a suit, a tie, and hard shoes, they found him employment in a department store and that night found him dancing around the bedroom singing, "I could have clerked all night." They had pulled it off. He was made head of stock.

After that, the parents saw very little of the boy. He spent a fortune on suits with vests, girls who wore dresses, a car with velour seats and his own apartment. One night, his parents saw him at dinner at a posh restaurant and he jumped to his feet and sang two choruses of "Who Needs You?"

Later, in the bedroom, the mother in a poignant scene picks up a worn gym shoe . . . a discorded towel . . . a bowl of petrified pudding from under his bed and with tears streaming down her face sings, "I've grown accustomed to his taste . . ."

At that moment, the son appears and says, "I'm coming home to live."

I probably wouldn't sell. Who goes to watch musical tragedies?

Pick of Punch

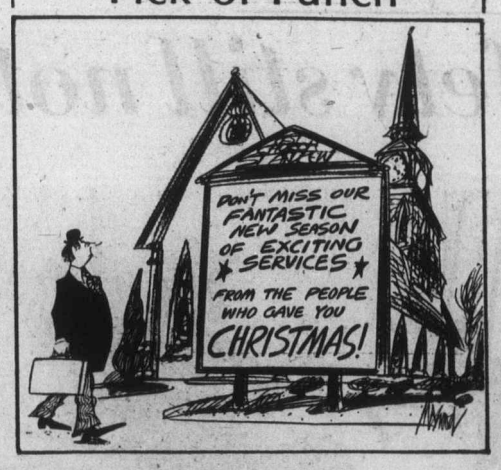

"Believe me, Florence, I'm really grateful that you're a Total Woman. It's just that I miss our combined income."

Civic Scene by Hubert Beyer

Twice in the last two weeks, provincial cabinet ministers spoke to Victoria audiences, making direct references to the calibre of municipal politics.

The two speeches typified the mixed bag that is provincial politics in British Columbia.

Human Resources Minister William Vander Zalm gave a shoddy and disgraceful performance, insulting the intelligence of his audience.

Provincial Secretary and Travel Industry Minister Grace McCarthy, on the other hand, gave an eloquent and graceful performance.

She tried to repair the damage done a week earlier by her uncouth colleague who told the Victoria Chamber of Commerce that Victoria was nothing but a collection of hamburger stands and gas stations.

He criticized Victoria city council for having allowed the deterioration of the city. Victoria, he said, should really be a beautiful, old-English-style town.

One must keep in mind that these statements came from the man who was once mayor of Surrey, surely one of the most glaring examples of North American urban sprawl.

Vander Zalm then proceeded to insult the entire public service by saying that the government was lucky to get two and a half days work out of its employees.

His reference to the public service was also an insult to Mrs. McCarthy who is in charge of it as provincial secretary.

Vander Zalm's speech can be summed up as the anti-intellectual ramblings of a very unpolished and rude politician.

Mrs. McCarthy didn't exactly face a friendly audience when she stepped up to the podium.

She was speaking to members of the tourist industry, many of whom have blamed the government for last year's slump by having doubled the ferry rates.

She all but apologized for her colleague's behavior the week before, telling the audience that Victoria was a beautiful city.

She told the meeting that her staff was working hard to help make tourism a successful industry again.

Two slaps into Vander Zalm's face. They were delivered very graciously, but slaps they were and well-deserved at that.

Mrs. McCarthy had style and the audience welcomed it after the Vander Zalm debacle. And when she left, there was no doubt she left behind a friendly and sympathetic audience.

It seems to me as a casual observer of the provincial scene that Premier Bennett could do himself a great favor by firing his human resources minister.

Because he appears to be one of the best things the NDP has going.

★ ★ ★

A big bouquet to Terry Reksten, member of the Hallmark Society and the Victoria Heritage Advisory Committee.

She was the only one last week who didn't let herself be plowed under by Ald. Robert Wright's something's-got-to-give tactics.

Mrs. Reksten told the heritage committee that city council should be urged to protest the proposed demolition of the Jones Building in the 700-block Fort.

The building, one of the rare commercial commissions by Samuel Maclure, is to make room for the Royal Bank's new main office.

Part of the site was occupied by the Campbell Building which came down more than a year ago.

Before the committee could draft a resolution, Wright proposed his own. There was no way the project could be held up at this late stage, he said.

But if the committee just registered "deep regrets," he could go along with it.

The committee reluctantly approved the motion which takes city council off the hook.

If city council doesn't want to register protest, that's the aldermen's business. If the heritage committee felt that the building was worth preserving, it should have stuck by its guns.

Mrs. Reksten was the only one who did and it was refreshing to see her determination. She wasn't about to be used as a political tool.

To the editor

Sealing cartoon

I object to the cartoon on Page 4 of the Colonist Feb. 19.

My father-in-law is a Newfoundland fisherman and for many years supplemented his income by seal hunting in winter. Many a time the money he was paid for seal pelts meant he could sustain his family through the winter months until the fishing season began.

My husband as a youngster helped his dad sealing and he says it's damn hard work hauling a tow of seals miles across moving ice pans in below-zero temperatures. When you get near land you hope the ice is in close enough so you can come ashore. If the pan is out too far you could spend hours walking its moving edge, trying to keep yourself near familiar shoreline and the rescue party. Sometimes, after many hours, if the ice still hasn't moved in to shore, the rescue party throws you a line and hauls you and your pelts through sub-zero waters to safety. You didn't leave the pelts behind — they'll bring in money for food staples to keep your family fed through the winter.

I resent your cartoonist's comparison of crime in the streets with a hard-working, northern fisherman's effort to utilize an honest means of maintaining his family without welfare handouts. I think your newspaper owes these people an apology for publishing this insulting and tasteless piece of garbage.

It's unfortunate the cartoonist didn't research this subject more thoroughly before displaying such a biased opinion.

NORMA SIMMS,
Lazo, B.C.

Blacklist

A blacklist or list of names of civil servants, naming their party affiliations, has come from the premier's office.

The premier, when asked if such a list existed said, "Absolutely not."

Then, when the document is produced, he orders an investigation into how the document was leaked, and says it is not a blacklist.

He ordered a royal commission to investigate the management of B.C. Rail. When it was pointed out that one of the men appointed to the commission was a loyal Social Credit member, he simply said that shouldn't affect his ability to do the job for which he was appointed.

If that is the case, why did his office send out a document listing civil servants and their party affiliations, for he seems to say in the one statement that a person's political affiliations shouldn't prevent them from doing a good job.

What was the idea of the list?

Does he condone such a list?

What is he going to do to make sure that such a thing never happens again?

These questions have been asked, but the premier seems unprepared to answer them.

JAMES BATES,
306-929 Esquimalt Road,
Victoria.

'Saddened by showing'

As a frequent visitor to the Legislature, I am saddened by the ineffective and negative challenge of the Opposition. The comedy team of Cocke and Lauk (Cocky-Locky of nursery rhyme fame; "the sky is falling, we caused it, but you are to blame") add little to the debates.

Indeed, they would be funny were they not continually in the muck-raking field of humor. The bleatings of Barrett, the bile of Brown, the skitterings of Skelly, and mumblings of MacDonald, all confirm the fact that it is difficult indeed, to find fault with sound and effective government.

Scott Wallace, the lone Conservative contributes some credible criticism and asks some sensible questions. It is hoped that he will form the official opposition after the next election.

The Opposition continually cries about the preponderance of suecessful businessmen comprising our government, as though success in personal affairs is not compatible with the manner in which our government is, and should be conducted. Perhaps that points up to the main reason why the NDP were defeated and why they must never again be allowed to hold the reins of government in this province.

At last we are seeing the results of a recovering economy. A better rapport with Ottawa, better relations with our good neighbors to the south; an enlivened tourist industry program; great programs in mining, lumbering and power; a great step forward in the field of education; getting human resources directed to the humans most in need; and so many other programs long awaited.

No doubt all of the people of B.C. will reap the benefits of a carefully controlled economy, by a people-oriented government, under the firm control of a successful leader among men.

OWEN S. L. MOORE,
104-710 Vancouver St.
Victoria.

Concern

I read a short article in the Islander Feb. 20 by Rosalie Heywood, and when I had finished I was disgusted to think that she would allow such a story to be printed and that your paper should waste the space (half of page 15).

She said the incident took place several years ago, but even then I'm sure it wouldn't have taken much more than half an hour to drive to Sidney and see if her 88-year-old father, who obviously lived alone, was all right.

How sad to think she would not have enough love and compassion to drive that long distance of 20 miles to see personally how her father was, but would put her responsibility onto the telephone company and the police.

How sad to think some people have so little concern and real love for our elderly parents.

D. B. FERRY
Victoria.

Our R.R.S.P.
9 3/4%
the BE$T* plan
*Begin Earning & Save Taxes

Any Registered Retirement Savings Plan is a good way to defer taxes and earn interest. But not all RRSPs are alike. If you aren't getting all these advantages, transfer your RRSP to Westcoast Savings.

- 9 3/4 % interest, calculated daily.
- Flexibility. You can add to it or withdraw from it anytime
- No fees.
- It's easy to transfer to Westcoast Savings. And we begin paying interest from the day we receive your plan.

Come and see us. Get the BEST Plan. It's better than money in the bank.

WESTCOAST SAVINGS CREDIT UNION

Victoria
239 Menzies
386-6355

Esquimalt
1234 Esquimalt
388-7171

Sooke
6689 Sooke
642-5233

Oak Bay
2067 Cadboro Bay
595-1432

Colwood
1913 Sooke
478-5534

Special opening Monday February 28th, just to let you in on the Best Plan.
Normally closed Mondays.

Union leader unimpressed by precautions

Fishing safety still not good

By BILL SMITH
Colonist Reporter

New federal government safety measures for this year's West Coast herring fleet do not impress the president of the United Fishermen and Allied Workers Union.

Jack Nichol said last week that the safety measures did not go far enough.

"I don't know if the increased surveillance of the fleet will prevent loss of life or accidents," he said in an interview.

He said the government still had not done anything about enforcing safety standards or inspection procedures on the fishing vessels.

Nichol said this could lead to a repition of the disastrous 1975 season in which 14 fishermen drowned when 16 vessels sank or were swamped in heavy seas. Last year, four fishermen lost their lives during the brief season.

"The measures are a band-aid approach to the problem. I'm not impressed."

Nichol said the transport ministry still hadn't initiated stability tests on all herring seine vessels or introduced regulations on load limits for fishing vessels and herring packers.

Until last year, boats were inspected under federal transport regulations. Last year the provincial Workers' Compensation Board inspected the boats, but then withdrew from conducting inspections.

Nichol said there might have been some upgrading of boats, "but I don't believe the situation is significantly improved."

He said the individual fisherman was more aware now of the problems he faced, "but too many pious statements have been made about the situation."

John Anderson stocks his boat with supplies

He dismissed as "ridiculous" statements made after the accidents in '75 and '76 that greedy fishermen were responsible, having overloaded their boats.

About 1,200 fishing boats are taking part in the annual herring roe fishery.

The vessels are now racing for herring schools along the coast in the quest for 80,000 tons of herring.

Nichol said the catch last year was 90,000 tons, "but there's a limit to what the market will bear."

There are about 1,000 licensed gillnetters in the herring fleet, and 200 licensed purse seiners.

Many of the seiners are from Victoria. They left Fishermen's Wharf late last week for the fishing grounds, to be joined by boats from Prince Rupert.

These are the vessels which do a volume business during the season. They're much larger boats with a crew of five or six. The method of fishing is to let out a large net, turn it in a circle, spool it back and pump the contents into the hold. Unlike gillnetters, the work isn't done by hand but by power winches and vacuums.

Gillnetters are Vancouver Island's major contributors to the fishery with the majority of the two-man crew boats based at Comox, Courtenay, Nanaimo, Campbell River and Victoria.

A good season for a gillnetter is 100 tons, but it's back-breaking work doing everything by hand, casting the net by hand and hauling it in the same way.

An estimated 3,200 fishermen are taking part in this year's herring season.

Aircraft, boats will keep watch on herring fleet

Three federal departments are combining resources to provide increased search and rescue support to West Coast fishermen during this year's herring season.

Ships, aircraft and personnel from the national defence, transport, fisheries and environment departments are being used during the month-long season which opened today.

Rescue Labrador helicopters and Buffalo aircraft from Canadian Forces Base Comox are following the fishing fleet as it moves north, the Buffalos making regular patrols over the fishing grounds in their routine training programs.

Surface coverage is being provided by the Canadian Coast Guard cutters Ready, Racer and Rider, as well as a chartered vessel stationed at Nanaimo.

The 22 fishery patrol vessels accompanying the fleet as it moves from the southern part of Vancouver Island to the central and northern areas, including the Queen Charlotte Islands, are alsso charted to perform search and rescue work if needed.

In the event of an emergency, the Rescue Co-ordination Centre at Canadian Forces Base Esquimalt will call out other military, coast guard and RCMP vessels as well as aircraft.

These resources include coast guard lifeboats stationed around the coast and a naval destroyer which has been scheduled for fishery patrol off the West Coast.

In addition, training exercises for destroyers, as well as Tracker and Argus aircraft, have been scheduled for the fishing areas during the season.

Two military tugs will also be available for rescue missions off Vancouver Island.

It is hoped that the full-scale protection program, on a much larger scale than that organized last year, will prevent the drownings that occured in the 1975 and 1976 season, a defence department spokesman said.

Last year the three government agencies formed a safety committee to co-ordinate and improve vessel safety and search and rescue capability. The committee also supported a joint education program to encourage improved seamanship.

Company head's view:

Entrepreneurs need life-saving tax help

CALGARY (CP) — The day of the entrepreneur is fading rapidly, particularly in Canada, says the president of a recently-formed venture capital investment company.

Dwindling funds and a lack of tax concessions made it tough to be an entrepreneur, Gerald Knowlton, founder of Congress Resources Ltd., said in an interview.

Knowlton, who built a small real estate company into a national firm with sales of more than $200 million annually before retiring at the age of 43, said a major problem for Canadian entrepreneurs was the tax situaton.

"The first step to imrpoving the climate is to change our tax laws so that many Canadians with good ideas will stop heading to the United States where taxation on certain types of undertakings is considerably lower."

Congress Resources is involved in funding enterprises in a number of fields, including real estate and gas exploration, and firms at what Knowlton describes as "the small end of the scale." The company's smallest investment so far has been $100,000.

He said the amount of capital available for entrepreneurial activities in Canada was growing smaller and that medium-sized ventures are the first to feel the pinch.

"The very large operations can go to world money markets for funding and the very small operations can approach relatives and friends to get started. The medium-sized projects just don't fit into any category."

EARN UP TO 10% PER ANNUM
WHY EARN LESS?
Why earn less?
(ASK ABOUT OUR MONTHLY INTEREST CHECKS)
For more information, phone us or mail this ad with your name and address today or call in person at...
CONTINENTAL ESTATES CORPORATION LTD.
Serving B.C. since 1959
VICTORIA 777 Fort Street 385-6778
VANCOUVER 408 796 Granville St 682-7171
NEW WESTMINSTER 707 Columbia St 524-2288
MEMBER CANADA DEPOSIT INSURANCE CORPORATION

Week's Vancouver trading

VANCOUVER WEEKLY STOCK QUOTES
Distributed by The Canadian Press
Week ending Friday, Feb. 25, 1977
Quotations in cents unless marked $. Odd lot sales marked z. Net change is from last week's close of same lot type.

Stock	Sales	High	Low	Close	Net Ch'ge	1977 High	1977 Low
Resource and Development							
Aalenian	19025	25	18	18	−2	25	15
Adanac	2500	20	20	20		24	19
Adonis	4000	8½	8½	8½		10	6½
Afton	300	$7¼	7¼	7¼		8	6
Andex Mns	24500	20	17	17	−4	22	11
Anglo Bo	50500	284	273	284	+8	310	195
Arcdia	13500	19	15½	18½	+½	30	15½
Arex Res	9200	20	17	18	−4	30	17
Arodlen	1000	29	29	29	−4	40	18
Avino	13550	16	15½	16		19	15
Azure	1000	9	9	9		9	9
Balfour	115200	65	61	63		75	54
Barrier Rf	28300	55	50	51	−3	75	50
Bath N	8300	55	54	55		75	54
Belmoral	10200	56	55	56	−2	68	55
Benpel	21600	45	37½	40		55	30
Benson	1000	13½	13½	13½	−1½	21	12½
Beth Cop A	500	$12⅜	12⅜	12⅜	+⅛	12⅜	12¼
Bow Rvr	36300	26	23½	24	−2	33	23½
Bmeda	6400	133	128	128	−9	170	128
Brendx Res	2500	21	21	21		22	16
Br Sil Prem	1002	25	10	20		25	10
BX Dev	5600	173	160	166	−9	205	115
Calico	1000	3	3	3		5	3
C Brrnca	8000	29	28	28	−2	35	28
Cdn Nat res	2100	450	430	430	−30	460	340
Cantla	3500	17	15	15	−2½	25	15
Canwex	9500	4	4	4		7	3
Car Bell	200	6	6	6		10	6
Carolin	22150	170	150	162	−8	175	136
Cass Asb	100	$6⅛	6⅛	6⅛	−⅛	6¼	6⅛
Casino	13500	20	17	17	−3	25	17
Castle	50	75	75	75		85	62
Cellco Res	11580	20	19	20	+½	20	19
Chandalar	2270	62	60	60		62	55
Chnl Gld Rs	3420	12	12	12		12	10
Charltn	89400	28	24	26	+1	28	19
Charta	28000	5½	3	5	+1	6	3
Chatex	7150	17½	16½	16½		18	14
Cheyenne	23233	195	178	191	+10	239	139
Chromx	2000	18	18	18	−4	22	15
Cima Res	1700	34	32	34		40	32
Circle Bldr	6000	13	13	13		14	13
Citlec Minl	125	10	10	10		15	10
Claymore	29200	74	67	74	+7	75	57
Colby Mns	117600	95	87	89	+1	95	70
Clman B	800	560	560	560	−40	600	560
Col pra	500	60	60	60	−2	65	56
Clonial	9900	96	91	96	+3	107	80
Clt Res	120379	45	39	42	−3	45	26
Comaplex	2400	25	25	25		32	25
Comet Ind	2000	60	60	60	+5	60	40
Conam Re	5400	60	60	60	−5	87	50
Con Bound	26500	13	13	13		15½	10
Cons Citex	5900	9	8	9	+1	15½	4½
Cons Kalco	13600	21½	18½	20		25	18
Cons Butt	3250	7½	6	6	−1½	7½	6
Cop Ex	215000	11	9½	9½	−1½	18	9½
Cop Gnt	4500	5	4	5	+1	8	4
Copr Lak	235000	42	37	39		44	14
Coralta	6000	35	32	35	+2½	44	32
Coseka Res	3000	460	430	430	−35	485	425
Coynex Dev	28100	175	160	174	−6	185	133
Cream	5400	15	15	15	−1	18	14
Cree Lak	600	300	285	285	−15	385	285
Cube Res	3300	22	20	20		25	20
Ctlas Expl	58000	15	11	13	−1	21	11
Cypre Res	59500	15	13	14	+1	23½	12
Dankoe	53494	260	200	260	+50	260	200
Darkhawk	4000	30	30	30		35	23
Davnport	2000	38	37½	38	−1½	40	36
Bav Kys	1000	20	20	20	−4	25	19
Delta Pet	3500	21	21	21		23	20
Dus Mac	4500	45	45	45		46	43
Eagle R	20000	7	7	7	+2	7	5
Early Bird	7000	15	13	13		17	13
Eltron Sec	500	50	50	50	+10	62	25
Enex	2000	26	26	26		40	26
Five Star	10000	5½	4	5½	+3	5½	2½
F St Jhn	4700	65	65	65		70	65
Freehld	9500	26	25	25		35	25
Futurty	100720	50	42	47	+3	54	31
Galveston	8000	60	55	55	−5	76	45
Gnt Mas	1000	133	133	133		159	133
Gt Reef	1500	70	65	70	+5	70	55
Gbritar	2365	$6⅞	6½	6¾	+⅛	7⅛	6
G Gate	2000	19	19	19	+1	25	18
Gldn Gnit	101459	30	26	30	+2	39	19
Golden Std	170500	41	35	36	−6	55	20
Gold River	9700	8	8	8	−4	14	8
Grandora	26000	6	6	6		8	4½
Grnduc	200	120	105	105		137	105
Grnd Prix A	11738	160	135	157	+23	215	130
G N Pete	9500	18	18	18	+½	22	17
Greenld Ex	2717	16	15	16	+1	16	11
Gsa Res	16702	164	142	150	−13	182	106
Hallmark	22200	48	45	46	−2	67	45
Henrieta	25900	120	101	115	−2	148	101
Hilnd Lode	15000	5	5	5	+½	6	4
Hihhawk	17833	15	12½	12½		16	11½
H Merc	7000	20	19	20	+1	22	17
Hmont	3500	125	120	120	−1	139	100
Holofi	23650	120	115	118	−2	136	100
Host Vent	25100	169	142	160	+20	169	130
Ice Station	15500	15	13	15	+2	15	12
Imp Met	6500	20	18	20	+4	31	13
Initial	20500	24	19	22	+1	24	16½
Intergold	46325	37	21	33	+12	37	10
Itl Bremac	6500	50	50	50		65	50
Intl Pyrmd	180880	50	42	50	+6	51	42
Iskut	1500	5	5	5		6½	4½
Joy Ind Ltd	2050	35	35	35	−3	55	28
Kamad	10000	15	13	15	+3	17	10
Kent Ergy	27100	30	26	30	+2	37	21
Klondex	12000	32	30	30	−3	34	20
Knoby Lak	12000	24	20	21	−3	36	20
Laguna	11500	22	19	19	−1	22	11
Laura	176135	16½	11	13½	−1½	16½	3
Lmc Res	75100	25	22	23½	−½	29	22
Lori Explor	11000	14	13	14	+2	15	10
Lornex	700	$10¾	10½	10¾		11⅛	9¼
M M Prcpn	45000	32	26	31	+3	32	10
Makaoo	2500	12	12	12		16	11
Marge Entr	5900	25	23	25	+1	30	15½
Mark V	1500	105	105	105	−5	115	85
Mvrck	22000	41	30	35	−2	41	13½
Midas	6133	9	9	9		10	7
Mid Mtn	2500	24	24	24		30	23
Montrey A	16525	7	6	7		7	5½
Mtn Stats	128400	100	92	100	+5	100	73
Mundee	22212	135	130	135		155	110
Nevex	57000	25	23	24		32	17
N Cinch	9000	24	22	22		30	22
Nwcst Slvr	8000	15	15	15		17	13
New Minex	15000	26	23	25½	+1½	30	21
N Privtr	2500	6	6	6		6	3½
N Terr	3000	16	16	16	−2	20	15½
Newvan	5900	5½	5½	5½	−1	8	4
Nicola Cop	54000	17	14½	16	+1	17	9
Norex Res	51225	68	58	60	−8	68	58
Northair	107800	208	192	205	+11	208	152
N Atlantic	1000	19½	19½	19½	−½	25	16
N Hart res	5920	18½	17½	18½	+½	20	10
N Bullion	66749	25	20	23		25	16
Ntrn Eagle	5766	11	11	9	−3	15	11
NW Vent	6800	88	83	83	−1	105	72
Nu Energy	210400	160	130	160	+33	160	81
Nuspar	35600	31	25	31	+6	31	21
Oxbow	87031	390	330	380	+40	390	116
Pa Cassiar	200	19	19	19		23	19
Pacific Res	82800	34	25	34	+4	76	25
Pa Acheron	7875	16	15	15		20	15
Parmnt	1000	4½	4½	4½	−½	5	3
Pthfndr	11000	25	21	22½	−2½	34	21
Peel	9500	3	2½	2½	−2½	5	2½
Pegasus	7732	54	52	54	+2	68	47
Perry Rvr	6930	170	140	165	+15	260	140
Plains P	5400	17	16	16		22	16
Pondry	12100	15½	10	15		17½	10
Prism Res	12500	30	26	30	+2	36	14
QC Expl	8500	143	134	143	+3	169	131
Qtsino	7000	17	15	17		19	11
Rainier	3400	110	100	100		155	100
Ramco Ind	103900	29	26	26	−1	33	20
Reako Exp	28600	12	11	11		12	11
Redfor Mn	50000	17	17	17		17	13
Reniks	6000	17	13½	17	+3	18	12
Rio Plata	1000	24	24	24		28	24
Robert Mns	5500	15	14	15	+2	15	12
Rosmac	1500	12	10	12		12	10
R Agsiz	7095	11	10	10		15	5
Ryslo Silvr	500	4	4	4	−1	10	4
Sabina	2300	75	75	78	+3	85	72
Sna Res Ltd	8000	39	36	36	+1	42	25
S Jacinto	55971	24	22½	23		24	13
Saxton Ind	600	16	9	16		17	9
Seaforth	26000	26½	24½	24½	−½	29	22
Seneca	35150	225	190	195	−20	360	153
Shalmar	5235	15	10	15	+6	15	8
Sheba	11500	12	12	12		15	10
Shld Dev	500	50	50	50	−6	57	45
Sicintine	15200	12	11	11	+1	13	7½
Silmil Ltd	88	18	18	18		35	14
Sir City	1000	4½	4½	4½	−1	5½	3¼
S Chief	2000	27	27	27		27	20
S Christl	241000	26	24	25		27	21
S Spring	12500	28	25	25	−5	30	20
S Stndrd	14950	75	72	74	−2	93	70
Skat Res	1500	80	75	75	−3	105	72
Slocan	3200	30½	30½	30½	+½	30½	29
Sonic Ray	7500	14	12	14		30	12
Sproatt	16013	14	12½	14		18	12½
Stall Lak	700	30	30	30		40	25
Stampd	33174	495	460	490	+15	5⅛	335
Sunlite	400	350	330	350		415	330
Tx Resce	3250	24	23	24		27	20
Tacoma res	190750	12½	10	12½	+2½	12½	5
Taseko	2380	8	8	8		9	8
Terra Mng	5300	430	405	405	−15	455	405
Thor Expl	73300	153	145	148	+1	155	90
Thundrwd	224740	22	18	18	−5	23	15
Tnta Hill Ms	2300	12	11	12	−1	15	10
Tinta Slv	6500	29	25½	29	+4	33	25
Trwest	7200	16	13	13	−1½	18	12
Tourngn	2000	32	30	30	−4	38	25
Tcon Res	4500	20½	20	20½	+½	22	18½
Tyee	91500	76	71	76	+2	82	64
UCambrg	28400	65	60	60	−3	67	48
Untd Chief	5070	20	18	20	+2	25	17½
Unitd Frtn	40500	21½	20	20		30	20
U Hearne	28250	122	118	118	−4	128	97
U Gold	3000	12	12	12		12	10½
U Rayore	2500	35	33	33	−3	38	30
U Westld	2500	50	50	50	+4½	55	41
Val Co	11525	585	562	575	−5	595	562
Van Silver	137200	85	60	85	+26	85	35
Vntreal	15250	9	7	7		9	5
Vestor Ex	11000	68	63	63	−7	74	52
Wicome	9000	85	75	85		90	72
West Adera	625	32	32	32		42	32
W Mines	3300	425	410	410		465	410
W Ring H	1575	165	160	165	+5	170	160
Wharf	2500	18	17	17		24	17
Ykn Rev	16000	57	53	55	−1	58	41
Yukon Gold	5000	25	21	25	+3	28	21
Warrants and Rights							
Clt Rs Wt c	20600	1	¼	¼		5	¼
Int Pyra wt	71600	25	15	25	+10	25	10
Munde Wts	5000	69	65	68	−1	92	60
Pac Res wt	55500	12	6½	10	−2	35	6½
Seneca Wts	200	75	75	75		170	65
Thor Wt	22100	85	72	80		85	72

Total sales, resdv: 5,880,341
72 Advances, 77 Declines, 82 Unchanged

INDUSTRIALS

Stock	Sales	High	Low	Close	Net Ch'ge	1977 High	1977 Low
Alberta En	500	$12⅞	12¾	12¾		12⅞	11⅞
All Ven Pro	3369	190	175	190		210	160
Ardiem Ind	1500	22	22	22		24	16
BBC Rty Un	4295	$15⅛	14⅞	15	+⅛	15⅛	14⅝
Bm Rt Un	1200	$14¾	14¾	14¾		14¾	14¾
Baldwin	500	21	21	21		21	21
Bnk BC	25009	$21½	20¾	21½	+¼	21½	20¾
Block	7200	512	500	512	+12	512	465
Bralorn	367	310	310	310	+5	315	305
BC Sugar A	430	$26¼	26	26	−½	26½	24¾
BC Tel	400	$12⅞	12⅞	12⅞		13⅛	12¾
BCT N	400	$29	29	29		29	28¾
BCT 1956	10	$51¾	51¾	51¾		51¾	51¾
C P	1000	$16¾	16¾	16¾		16¾	16½
Canfor	1200	$5⅞	5⅝	5⅞		6	5⅝
Computx Ct	1200	20	20	20		23	20
Cor Ind	130	525	525	525	+25	525	485
Daon pf A	2400	$6¾	6¾	6¾		6¾	6½
Doman	6100	$5½	5¼	5⅜	−⅛	5¾	5⅛
Gestalt Ltd	500	26	26	26	−4	31	25
GN Land	100	70	70	70		75	68
Grt W Steel	1300	255	255	255		300	255
Grouse	600	86	80	86	−14	108	76
Hys Cda	1505	225	215	225		225	215
Intl Centur	8000	35	31	35		45	12
I Hydro	11300	38	36	38	−1	43	36
Interpubis	2200	330	325	325		350	320
Ionarc	6000	14	14	14		80	12
Kaiser	4210	$15¼	15	15⅛	+⅜	15¼	13⅞
Keg Rest	450	88	88	88		95	70
K Dyong	200	200	200	200		200	175
Keycrp Ind	50	400	400	400		410	400
Lancer	100	33	33	33		33	28
M B	4100	$28⅜	22½	23⅜	+⅞	23⅜	22⅜
Neonex	220	200	200	200		206	190
New Key	954	125	110	125	+5	135	70
Newmark	11000	45	43	45		55	38
Nornda	1000	$30¼	30¼	30¼		30¼	29
NW Sprts	422	310	310	310		310	275
Ok Helic	400	$6⅛	6⅛	6⅛	+¼	6⅛	5⅞
Pace	1428	200	195	195		200	190
PN Gas	155	310	300	310	+10	310	285
PNG pr	550	$16¾	16⅝	16¾	+⅛	16¾	16
Portcm	2000	96	93	93		99	62
Potter	642	400	390	400	+10	425	390
Proflex	24500	25	20	23		25	12
Renn Ind	3200	155	150	150	−11	195	145
Sartoga	700	425	400	400		425	400
Seagram	200	$24	24	24		24	24
TC Glass	100	$5⅛	5⅛	5⅛		5⅛	5⅛
Tr	500	$9⅛	9⅛	9⅛		9⅛	9⅛
W Redek	40	195	195	195		200	195
Wardr	2759	225	220	220		240	215
Web Knap	14000	62	55	60		62	55
Whon A	3300	$8¾	8¼	8¾	+⅜	8¾	7⅞
Wdwrd	500	$15½	15¼	15¼	−¼	16	15¼

Total sales, industrials: 166,395
13 Advances, 7 Declines, 36 Unchanged

VANCOUVER CURB EXCHANGE

Stock	Sales	High	Low	Close	Net Ch'ge	1977 High	1977 Low
Aaron	2800	77	75	75		90	75
Abella Res	6500	18	17	18		19	11
Able Expl	4500	2½	2	2½		2½	2
Acacia M	3000	45	40	40	−10	50	40
Adar Res	6500	7	5¼	5¼		9	5¼
Amber	5000	5	5	5		5	5
Amca	43200	32½	30	32	+1½	35	29
Arizako Ms	3400	22	21	21	−1	27	16
Arctic G S	21700	5	4	5	−2	7	3½
Aston Res	25500	5½	5	5		8½	5
Aurus	36000	67	57	67	+9	67	47
Barker Res	26500	40	35	38	+1	45	18
Beach Gold	399500	33	23	29	+5	33	18
Benn Ex	2000	13	13	13	−2	17	13
Berkley re	400	16	16	16		21½	16
Betina	21600	37	35	37	−1	41	35
Bonevil	2000	27	26	26	−1	33	22
Br Res	27260	10½	9	9	−1	15½	6
Brent Expl	42650	155	128	155	+29	155	35
Brican Res	47000	28	26	28	+3	28	25
Br P Inv	127300	118	106	117	+6	118	67
Bron Mns	8500	50	48	48	−2	53	29
Bur Gld	24500	17	14	14	−1	19	9
C T Expnda	19547	169	160	167	−3	186	140
Cadet Res	15000	8	8	8		9	4
Camero Rs	61500	36	33	33½	−3½	46	22
Camrelco	1500	6	6	6		7½	6
Cannon	36500	17	12½	16	+3½	17	10
Canorex	52000	30	27	29	+1	32	24
Caprice res	47000	17	14	15	−1	21	10½
Cascad Res	37000	24	23	24		26	21
Centpa Dev	12000	102	102	102	+2	102	94
Chatam Rs	8500	7	5	6	−1	7	5
Claytron	3800	131	130	130		131	90
Cleaver	79500	30	28½	29	+1	35	27
Coast Int	15300	35	33	34	+1	37	26
Cobre	3500	13	12	12	−1	17	12
Cons Cinola	4750	10	9	9		10	5
Cons Mon	28533	8½	7	8½	+1½	10	5
Corval	21000	38	33	35	−5	50	17
Cusac Ind	4906	18½	6	6	−12	28	6
Dallas Exp	182900	131	110	130	+15	131	69
Darva Res	170200	119	74	115	+38	119	25
Dasher	9334	8	6	6	−2½	10	6
Data Sys	3025	17	17	22	+5	20	17
Decade De	19500	26	24	24	−2	27	22
Dlta Refng	145	20	20	20		20	19
Diana	26500	45	41	45	+4	45	36
Dorita	501	2	1½	1½		4	1½
Dual Res	14500	110	80	100	−1	187	80
Dune Mri	1000	32	32	32	−6	45	28
Edina	18000	18	14	18	+3	18	6
Envoy Res	9500	25½	24	24	−1½	30	20
Espina	6000	14	14	14		23	12
Focus Res	500	155	155	155	−20	180	115
Frtn Islnd	1000	9	9	9		12	9
Gbx Mns	10000	30	23	23	−7	40	23
Gallahad P	2300	21½	21½	21½		21½	20
Gentry	111000	59	45	59	+10	59	44
Geo Star	23000	3½	3½	3½		5	3½
Gillian Min	14000	15	12½	15	+1	20	12½
Gold An Re	6000	20	19	19	−1	25	18
Gold Cup	2000	18	17	18		18	17
Gdn Shmrk	3950	14	13	13	−3	18	13
Gold Vally	45000	6	4	6		8	4
Grng	5000	15	15	15		23	15
Grt Bear	129500	15	13	13½	−½	29	12½
Grt Central	100552	65	45	55	+13	65	25
Green Bluff	1500	22	21	22	+2	22	15
Grenwd ex	6000	85	83	85	−2	87	70
Hercon Res	3240	10½	10½	10½		10½	8
Hesca Res	8500	20	16	17	+2	25	13
Highld Star	16000	7½	7	7	−2	9	7
Hoko	2000	57	57	57		68	57
Hope Bay	8850	50	50	50	+8	50	20
Hub	6500	32	30	32	+3	43	29
Intl Shasta	36500	48	44	48	+2	48½	32
I W ellint r	3700	75	70	75		75	34
James Ind	2000	38	37	37	−3	40	25
Juniper	2000	9	9	9		14	7
Kandahar	56000	47	43	47	+2	50	36
Kendal Mn	69000	13	10	11½	−½	13	4
Leman Re	301500	44	35	44	+7	55	31
Lion Mines	161900	58	43	57	+14	58	42
Lou Mex	22000	7½	5	7		8	5
Luaarn Mtl	4500	12	10	12	+4	12	7
Lustre Gold	3000	38	31½	38	+7	38	24
Mabee Min	120000	27	24	24	−2	29	16
Mace Tech	10900	63	55	55	−10	65	55
Mhrja Mnls	5000	15	15	15		16	11
Manox	13000	5	5	5		8	5
Mcleod	17000	18	16	16	−2	22	12½
Mns Dorad	177900	75	65	70		85	57
Mnore Mtls	4000	17	17	17		30	16
Mont Grnd	89000	36	34	35½	+½	36	31
Mtneer M	37500	26	23	24	−1	29	19
Nahatich	96500	31	28	30	−1	36	25
New Congs	1300	13½	13½	13½	−1½	27	13½
Nl Cal Dev	23400	170	130	165	+20	170	65
Nithex Ex	3750	25	25	25		30	24½
Nomad	137500	37	33	36	+1	40	19
Norco	144930	120	100	120	+18	120	58
Norwich	9000	12	11	12		13	10
Olympian	92033	30½	27	30½	+1½	35	25
Orina	22000	14	12½	13	−1	16	9
Pan Arctic	11000	20	15	15	−2	20	14
Paulson M	500	18	18	18		18	12
Pizza Patio	2500	30	30	30		38	30
Poney Expl	12500	21	20	20	−1	21	18
Premier	1000	12	12	12		16	9
Quest	6000	12	10	12	−3	19	10
Rainbow	13000	27	26	27	+2	30	24
Reco Silvr	3500	9	7	7	−2	9	5
Regency	2800	140	139	140	−2	145	130
Rich Hill	20500	13	11	11	−2	16	8½
Rimrck	31000	78	68	68	−7	83	42
Rio Siera	13000	9½	5	8	+1	12½	4
Rockel	8000	7½	6	6½	+½	11	6
Ruskin Dev	3000	96	96	96		100	88
Sanilogi Ind	28150	101	95	97	−2	107	36
Saturn Res	12500	54	49	49	−1	59	45
Sea Chem	37000	8	4	7	+2	8	4
Secretrt	49200	47	40	45	+1½	53	36
Shelter O	6750	33½	30	30	−6	42	18
Simnac	1000	8	8	8	+1½	8	6½
Slvr Falls	5500	25	22	22	−8	31	19
Sioux Mtn	51500	11	10	10	−1	13	9
Skaist	33500	12	10	11½	−1½	15	10
Southcan	7500	22	20	22	+2	25	20
Sovrgn Mtl	7500	20	19	20		21	17½
Stanholm	3500	110	100	110	+20	110	70
S s IceCrem	98430	64	57	58	+2	64	32
Susie Gold	4000	20	20	20	−1	22	19
Swim Lk	31500	15	14	14		20	12
Syn Trac	8500	75	60	72	+17	100	55
Tagus	47000	24	20	23	+2	25	20
Tandem	22500	40	35	39	−1	50	21
Tapin	17600	10½	8	8	−3	20	8
Taurus R	1500	20	20	20	+2	20	16
Thundr Crk	69000	27½	25	26	−2	33	14
Tormex	40000	45	40	45	+5	45	23
TRV	4200	130	115	130	+1	130	85
Valdez Res	35700	190	187	190	+1	190	170
Vanalta	34500	26	23	24	−1	33	23
Wavecom	3000	10	10	10		12	7
Westley	4500	48	46	47	+2	48	40
Westwind	119500	40½	33	37		55	28
Yucatan R	61782	57	37	54	+18	57	21

Total sales, curbs: 4,998,568
53 Advances, 55 Declines, 40 Unchanged
TOTAL VOLUME THIS WEEK 11,045,304
138 Advances, 139 Declines, 158 Unchanged

U.S. tax law

Canada tackles tourist problem

Canadian Press

Problems besetting Canada's convention and tourist industries came under scrutiny last week, and at least one aspect of them became an international issue.

Prime Minister Trudeau and President Carter discussed a United States tax law during Trudeau's visit to Washington. Although results of those talks were not announced, many Canadians hoped they would be beneficial.

At issue is the U.S. Tax Reform Act which places limits on the amount of money American convention-goers can spend in another country and still claim as a tax deduction.

Some Canadian groups have asked Trudeau to try to get Canada exempted from the regulations.

Toronto convention organizers said the tax will cost their area an estimated $3.7 million in business over the next few years because fewer Americans will hold conventions outside their own country.

The problems have taken on even greater proportions in Montreal where there have been tentative plans to build an international convention centre.

And this comes at a time when many Montreal hotels are reported to be losing money.

Quebec Tourism Minister Yves Duhaime said the estimated cost of the centre would be somewhere between $20 million and $150 million, "depending on whether we are looking at a simple convention facility or an international centre of commerce."

Duhaime said the government will likely decide by the end of next month whether to build the centre.

He also told Montreal hotelkeepers that unless they were able "to get their prices below $46 a room — from $55 to $60 now — they wouldn't remain competitive, particularly if U.S. regulations on conventions remain the same."

Earnings

Budd Automotive Co. of Canada Ltd., year ended Dec. 31: 1976, $2,700,000, 75 cents a share; 1975, $845,000, 23 cents.

Canadian Tire Corp. Ltd., year ended Dec. 31: 1976, $28,447,000, $2.52 a share; 1975, $25,276,000, $2.28.

Consolidated Pipe Lines Co., year ended Dec. 31; 1976, $503,090, 85 cents a share; 1975, $419,473, 71 cents.

Harvey Woods Ltd., year ended Dec. 31: 1976, $675,000, 25 cents a share; 1975, $796,000, 30 cents.

Maritime Telegraph and Telephone Co. Ltd., year ended Dec. 31: 1976, $13,421,000, $2.27 a share; 1975, $10,568,000.

Mattagami Lake Mines Ltd., year ended Dec. 31: 1976, $14,228,000, $1.07 a share; 1975, $24,379,000. $1.84.

McIntyre Mines Ltd., year ended Dec. 31; 1976, $13,556,000, $5.57 a share; 1975, $18,817,000, $7.73.

Metropolitan Trust Co., year ended Dec. 31: 1976, $1,938,000, $2.60 a share; 1975, $1,703,000, $2.47.

BOND WEEK

U.S. effect felt

TORONTO (CP) — Prices were lower in moderate trading on the Canadian bond market this week.

The short end of the market was up five cents while the mid-and long-term issues fell three-quarters of a point. Provincial issues were down three-quarters of a point and corporates lost one-half to three-quarters.

There were no new Canadian bond issues this week

Analysts said bond prices are affected more by inflationary expectations than by changes in the bank rate. And, as the spread between U.S. and Canadian long term interest rates narrows, bond prices are influenced more by U.S. bond market trends. Day-to-day money was available at 7¾ per cent. Three-month treasury bills were traded at an average of 7.65 per cent, down from 7.66 per cent last week and six-month bills at 7.52 per cent, down from 7.54 per cent.

Yields

TORONTO (CP)—Selected bond quotations for February 25, 1977 with offering-price yield supplied by Dominion Securities Corporation Harris and Partners Limited.

	Bid	Ask	Yield
CANADA			
7e July 1-77-82	99.70	99.80	7.53
4½ Sept. 1-83	83.75	84.00	7.67
5¼ May 1-90	74.50	75.00	8.43
6½ Oct. 1-95	81.50	82.00	8.43
5 May 15-77	99.35	99.45	7.65
4 Feb. 1-81	88.12	88.37	7.48
5¾ Jan. 1-85	86.50	87.00	8.01
5 Oct. 1-87	77.50	78.00	8.14
Alta 7⅞ Oct 15-89-91	92.75	693.25	8.63
B.C.Elec 5 Aug 1-86	76.50	77.50	8.51
ManTel 8¼ Aug 90-92	93.00	94.00	8.98
N.B. 7¾ Mar 1-94-96	85.50	86.50	9.27
Nfld 8¼ Sep 80-92	87.00	88.00	9.77
N.Sco. 7¼ Mar 1-89-91	84.75	85.75	9.06
Ont 5¼ Apr 15-81-91	90.62	91.62	7.90
OntH 10¼ May 2000	105.50	106.50	9.40
OntH 8¼ Sep 15-92-97	91.75	92.756	9.03
QueH 8¾ Jly 29-91-96	89.50	90.50	9.98
Sask 6 Mar 1-85-87	81.50	82.50	8.65
MetTor 8⅜ Sep 15-92	92.75	93.75	9.13
AltaGsTr 11⅜ Aug 95	108.00	109.00	10.27
AlgSteel 11 May 1-95	106.50	107.50	10.09
BellTel 9⅞ Apr 1-99	101.50	102.00	9.65
CIBC 9¾ Jan 1-95r85	105.00	105.50	8.77
Cons Gas 8⅝ Oct 93	91.75	92.75	9.50
Dofasc 10⅞ May 95	107.25	108.25	9.89
EatnAcc 10⅝ Jan 95	101.75	102.75	10.11
IntlNckl 8⅝June 86-91	93.50	94.50	9.33
ImplOil 9¾ Feb 95	101.50	102.00	9.25
MolsnInd 8¼ Nov 91	91.00	92.00	9.25
Seagrms 10⅞June 95	107.50	108.50	9.86
TorEatnC 10 Apr2000	101.50	102.00	9.78
UnGas 11⅜ Sep 15-95	107.75	108.75	10.30
WestcTrexwt 8½Apr93	89.00	53	

the Bay
CLIP AND SAVE THIS AD
It's money in your pocket— we're buying coins and paying top prices for them

CANADIAN SILVER DOLLARS

1935	$10	1950	$5
1936	$8	1951	$4
1937	15.50	1952	$4
1938	$21	1953	2.10
1939	$4	1954	4.50
1945	$80	1955	4.50
1946	$15	1956	4.50
1947 PTD	$100	1957	2.75
1947 ML	$100	1958	$3
1948	$300	1959-1966	$2
1949	$11	1967	2.30

CASED CANADIAN SILVER DOLLARS

1971	$7	1973	$4
1972	8.50	1974-1976	$3

SMALL CENTS

1922	4.50	1925	5.50
1923	$8		

FIVE CENT PIECES

1921	$475	1926 Far 6	$40
1925	$15		

FIFTY CENT PIECES

1888	$25	1899	19.50
1890	$150	1932	$17
1894	$35	1948	$40

Silver Coins: Dimes, Quarters, Half Dollars—
1966 and earlier: 200% of face value.
1967: 125% of face value.
1968: 116% of face value.
Prices subject to market changes.
Out of city customers, please send your coins in by registered mail only for this offer.
Phone 385-1311
Coin Shop, Main Floor
Hudson's Bay Company

MIDTOWNE MOTORS
554 Alpha Street.

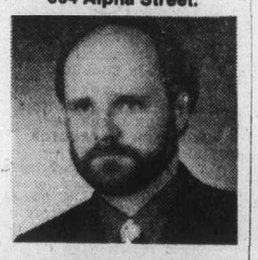

Paul Markgraf is pleased to announce the opening of his own garage, Midtowne Motors. Paul has been a senior mechanic at one of Victoria's leading Volkswagen dealerships for the past three years, now he's on his own. In his new business he will repair and service VW, Audi, Porsche, Scirroco, Rabbit. Phone for appointment at 592-9866 (home) or 386-1522 (business)

Fuel source, land rehabilitation

Irish bogs find success

By GERALD SCHOMP
Colonist - Monitor News Service

LIMERICK — The Republic of Ireland, by depleting one of its natural resources, is actually creating another. The resource is sod peat (turf) and by harvesting it in order to generate one-fourth of the nation's electricity requirements, Ireland is restoring formerly useless bogland to productivity for agricultural purposes.

Although this domestic transformation has been gathering momentum since the Second World War, it was the recent oil energy crisis and soaring petroleum prices that once again made turf, as one wag put it, "the burning topic in Ireland."

M. J. McNerney, plant manager for Bord na Mona (Turf Board), explains: "The contribution to our economy of over $60 million at present and $50 million by 1981 in the saving of imported fuels and the export of horticultural peat does not reflect fully the benefits to the nation of Bord na Mona's activities.

"The industry now employs over 4,500 people. They operate and maintain over 2,000 self-propelled machines, three turf briquette factories (for burning in home fires), two moss peat factories (for horticultural purposes), and supply fuel to seven electricity generating stations."

Actually, turf production is centuries old in Ireland. Millions of poor rural Irish and many city people have trudged into the bogs to "win" turf in the traditional way.

Using a slane, a short-handled spade with a triangular cutting edge, an Irishman stands on a peat bank, strips away the floating crust of dry moss, and turns over heavy, water-laden sods about the size of bricks. Other members of his family spread the wet sods upon the ground to be turned several times in as many weeks for drying by wind and sun during the warm months of July and August.

In the Irish countryside today, ricks (large stacks) of hand-won turf next to white-washed cottages with thatched roofs are a familiar sight.

To generations of struggling Irish, the boglands seem a curse — a desolate place resembling a bowl full of jelly where, at best, a bare existence might be eked out. Until the last few decades, such individual production represented virtually the only redeeming value of the boglands, which cover about one-seventh of the nation.

Bord na Mona was set up in 1946 as a semi-state body by an act of the Irish Parliament to develop Ireland's peat resources. It operates on a commercial basis and receives no subsidy or tariff protection. The board has established 23 production centres covering 130,000 acres of bog, with an additional 40,000 acres currently being drained for development and harvesting.

Total production for 1974, the last accountable season, was 900,228 tons of machine turf and 2,585,205 tons of milled peat. Profits were up to nearly $2,400,000, because of increased demand which forced the board to draw heavily on reserve stocks.

As recently as 1959, only 13 per cent of the turf crop was harvested mechanically. Today the figure is 100 per cent, with a labor force that is one of the nation's largest and also one of its most productive.

The key to machine turf production (fuel sods) is the "bagger," a 60-ton Rube Goldberg monstrosity that picks up turf from all layers of the bog, mines it into a specially-blended paste, extrudes it in wet rows 70 feet long and cuts the ribbon into regular lengths with a line of 200 discs attached to a spreader arm. When the sods are dry, collecting machines load the turf into railway wagons that worm their way into the bogs.

Machine turf has twice the bulk and half the heat content of average quality coal, according to C. M. Murphy, Bord na Mona sales manager.

Although the process is automated, it is the weather that still determines the overall success of a season. About eight weeks of warm, dry weather are needed to harvest two machine-turf crops with all available machinery operating around the clock.

The production of milled peat for the generation of electricity and for making neat, clean briquettes for home fires requires a different process. "Milled peat" takes the form of crumbs or powder and at the 55 per cent moisture level has an anhydrous calorific value of about 3,360 BTUs per pound (compared to 12,000 BTUs for steam coal and 18,000 BTUs for fuel oil).

For the production of milled peat, the bog is laid out in a series of 50-foot-wide drying fields and the surface of each field is cut into small particles by a milling machine. This machine operates a rotating drum fitted with small spikes which tear up the bog surface to a depth of half an inch.

After a short period the layer of milled peat is harrowed in order to accelerate drying. When it has been air-dried to approximately 55 per cent moisture, it is scraped mechanically into ridges along the centre of each drying field. These ridges are then transferred by harvesting machines into central piles, each of which takes the output from 10 drying fields.

The harvesting cycle covers two to three days in good weather. An average of 12 harvests per season is obtained under normal weather conditions, producing an average of about 73 tons per acre.

Milled peat is dispatched by light railway either to power stations where it is used to fuel specially designed furnaces for the production of steam, or to factories where it is further processed and compressed into briquettes. During the 1974-75 season, a total of 2,681,456 tons of milled peat were delivered to power stations, supplying approximately 26 per cent of the nation's electrical power.

What was formerly considered a national liability is now turned into an asset, and reclamation of the stripped boglands takes place under the careful supervision of Bord na Mona scientists. So far, grass has proved to be the most successful crop — a valuable addition to the rich grazing lands of the Emerald Isle.

Some depleted bogs also are being reforested, and vegetable farming and commercial cultivation of ornamental shrubs also look promising.

"When our turf is gone, in about 30 years, then the land will be there for future generations to use," says M. J. McNerney. "With foresight and research, the end of the turf story marks a new beginning for a large part of rural Ireland."

Machine cuts peat for drying

Product surplus trimmed

OTTAWA (CP) — The country's merchandise trade surplus dropped to $119 million in January from December's $130 million, Statistics Canada reported Friday.

Preliminary figures show that exports increased marginally to a seasonally-adjusted value of $3.323 billion in January from the December total of $3.301 billion.

Imports rose to $3.204 billion from $3.171 billion in December.

Substantial increases in exports of wheat, metallic ores and non-ferrous metals in January offset declines in shipments of asbestos, pulp, fertilizers and machinery.

Dividends

Ashland Oil of Canada Ltd., 10 cents, semi-annual, payable March 31; record March 18; xd March 16.

Beaver Engineering Ltd., class A, 11.2 cents, semi-annual, a decrease of 0.8 cents; class B, 9.5 cents, semi-annual, a decrease of 0.7 cents; both payable May 31; record May 13; xd May 12.

Bell Canada, $1.02, increase of 9 cents, payable April 15; record March 15; xd March 11.

Canadian Cablesystems Ltd., 8.5 cents payable March 31; record March 16; xd March 14.

Canada Permanent Mortgage Corp., 27 cents payable April 1; record March 11; xd March 9.

Drummond, McCall and Co. Ltd., class A, 25 cents; class B, 21.25 cents; both payable March 25; record March 11; xd March 9.

Inglis Ltd., 10 cents payable March 25; record March 4; xd March 2.

Maritime Telegraph and Telephone Co., 40 cents payable April 15; record March 18; xd March 16.

Monarch Life Assurance Co., 27 cents payable April 1; record March 11; xd March 9.

Petrofina Canada Ltd., 55 cents, semi-annual, payable March 31; record Feb. 28; xd Feb. 24.

WCI Canada, 22.5 cents payable March 25; record March 4; xd March 2.

Unemployment Insurance Canada — Assurance-chômage Canada

IMPORTANT NOTICE TO EMPLOYERS

Office Accountants and Payroll Clerks are invited to attend a meeting on how to complete the RECORD OF EMPLOYMENT and information on premium reduction.

ON WEDNESDAYS AT 9:30 A.M. IN U.I.C. OFFICE, VICTORIA, B.C.

For Reservations call 388-3889
Meetings will last approx. 2 hours.

2-26

"H&R Block has seventeen reasons why you should let them prepare your income tax return."

Reason Number Seven:

H & R Block has offices open all year long. Preparing income tax returns is their business and that requires being available to help, whatever time of year that help is needed. You can know that Block will be there.

H&R BLOCK
THE INCOME TAX PEOPLE

1680 Douglas St. Tel: 388-6813
100-C Burnside West Tel: 384-4222
OPEN 9 to 9 WEEKDAYS, SAT. 9-5
NO APPOINTMENT NECESSARY

THE BAY 3rd FLOOR 385-1311 — SEARS IN THE MALL 595-9111 — WOODWARD'S IN THE MALL 386-3322

ALSO CANADA TRUST — 382-8111 DURING REGULAR OFFICE HOURS

Up-Island Offices:
DUNCAN, NANAIMO, PORT ALBERNI
COURTENAY/COMOX, CAMPBELL RIVER

2-26

Hartwig Court

1208 WHARF STREET

Your opportunity to lease from 980 sq. ft. to 4,300 sq. ft. Finished to your specifications as a new tenant in Hartwig Court, a beautiful building in the core of Old-town Victoria.

- Restaurant
- Legal Firms
- Engineering Firms
- Hair Stylist
- Retail Outlets
- Marina
- Parking Facilities

Commercial and Retail Space For Lease

T. DAVIES DIVERSIFIED HOLDINGS
388-9181 2-23

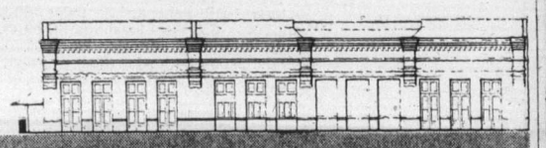

Mercury Marine sells **CANAVENTURE**
900 Cloverdale Ave.

ANNUITIES

SUNLIFE'S ANNUITY RATES ARE COMPETITIVE. CONSIDER A LIFE ANNUITY INCOME AVERAGING ANNUITY, REGISTERED RETIREMENT SAVINGS PLAN.

SunLife OF CANADA 2-26
CALL J. A. D. LEAMY C.B.A., C.L.U.
814-1175 DOUGLAS — 382-3145

WOULD YOU LIKE TO HAVE A BUSINESS OF YOUR OWN?

FRANCHISES AVAILABLE

Sam the Record Man
Mr. R. Shuttleworth
Surrey Place
10135A King George Hwy.,
Surrey, B.C. V3T 2W1

Records and Tapes are Big Business! Would you like to be a part of it?

If you would like more information re: a franchise, Contact:

"SAM"
or
"ASK THE MAN WHO OWNS ONE"
"NOW 44 STORES STRONG"

GARDNER APPOINTMENT

OLIVE WEBBER

Mr. H. A. Gardner, president of Gardner Realty Ltd., is pleased to welcome Mrs. Olive Webber to our growing real estate staff. Olive brings several years of experience in selling residential homes. For professional help in all your real estate needs call Olive at 385-7721, 479-9661 or drop into our new offices at 895 Fort Street.

Gardner Realty Ltd. "Our Time Works For You"

MEMO
TAX SAVINGS!
Look into RRSP's and RHOSP's
(Registered Retirement Savings Plans) and (Registered Home Ownership Plans)
Looks like a great way to secure our future
Call EATON TRUST SC

EATON TRUST
Visit us in our Eaton store.
Victoria Downtown Store
3rd floor 382-7141
Member Canada Deposit Insurance Corp.

Before you invest in any RRSP ask about the guarantee.

All Registered Retirement Savings Plans guarantee to reduce your taxes but, with many plans, that is all that is guaranteed. There is no commitment to invest all of your deposit as part of it may be deducted for sales or administration charges. There is no guarantee against loss if your deposit is invested in stock or bond funds. In short, your RRSP investment may not be guaranteed to grow.

At City Trust we guarantee the growth of your RRSP

Every dollar you invest with City Trust is guaranteed to grow at a high interest rate for as long as five years. We do not charge fees of any kind, so all of your deposit is working for you. We invest your deposit in guaranteed investment certificates which City Trust guarantees against loss of capital. You invest for a set term, so we can guarantee a high rate of interest for the full term of your investment.

Here is what a City Trust Guaranteed RRSP can do for you

Invest $5,500 now. Assuming your contribution is invested for a five year term at 9½%*, interest compounded to maturity, your plan is guaranteed to be worth $8,658 at the end of five years.

Invest $1,000 every year in a City Trust Guaranteed RRSP. If the interest rate averages 9½%*, at the end of 30 years your investment of $30,000 will be worth over $163,900.

And every dollar you invest reduces your income tax.

If you invested in an RRSP and lost money because its value or earnings were not guaranteed, we can transfer your plan to City Trust and guarantee its present value and its future growth.

A guaranteed RRSP is the only kind we offer because we think it is the only kind you should invest your future in. Remember, high interest rate-guaranteed growth, coupled with no administration fees, no management fees, no sales commissions, in fact, no charges whatsoever.

There is a City Trust branch near you in Toronto, Winnipeg, Regina, Saskatoon, Calgary, Edmonton, Vancouver and Victoria.

In Victoria we're at 1306 Douglas St., phone 383-4141.

*For current rates, contact your local City Trust branch.

CITY TRUST
Member Canada Deposit Insurance Corporation

Open every Saturday during February.
Open every evening, Monday thru Friday from February 21st to March 1st.
We have a qualified income tax counsellor right here in our offices.
Ask him how much of your tax dollars you can save with an RRSP.
Ask us also about income tax preparation.
We have special rates through March 1st.

HAPPINESS IS . . .
THE ADVANTAGES OF
OUR 10.5%
ANNUAL LEASING

At Victoria Dodge Chrysler we can lease you the cars or trucks you want with a plan to match your specific requirements. All leases handled through Chrysler at 10.5% simple interest. We would be happy to customize a lease for you on a new Cordoba, Aspen, Colt, Van or any other of our fine array of vehicles.

FOR INFORMATION CALL
LEASE MANAGER DON COHOON 2-12

VICTORIA DODGE CHRYSLER
Dealer Licence No. 000867A
819 YATES ST. 384-8174

COUNSELLOR — SUPERVISOR

Required by alcohol & drug, family counselling service. Duties to include individual & family counselling, participation in educational & industrial programs & managing therapy groups. Training & experience preferred in the field of social work, or psychology or equivalent experience in alcohol & drug dependency. Should be able to integrate well with community services, have sense of dedication & possess ability to deal with alcohol & drug-related problems of people of all types.

Reply with resume and references by March 1 to:
Powell River Alcohol and Drug Society,
No. 4 - 4717-A Marine Avenue,
Powell River, B.C. V8A 2L2.

DISTRICT OF NORTH SAANICH

Applications are invited for the position of **BUILDING AND PLUMBING INSPECTOR.** Successful applicant to be responsible to the Senior Building Inspector for the enforcement of the British Columbia Building Regulations, Municipal Building By-laws and other such duties as required.

Candidates should have a sound knowledge of the National Building Code of Canada; British Columbia Plumbing Code, Building Regulations of British Columbia and the Municipal Act. Experience in building construction is of value. Applicant to provide resume as to marital status, age, experience, qualifications, salary expected and date available.

Applications must be in the hands of the Municipal Clerk, Box 2027, Sidney, B.C. V8L 3S3 by Tuesday, March 15th, 1977 at 4:30 p.m.

E. F. Fairs
Municipal Clerk
2-26

WE WILL
BUY YOUR
MORTGAGES
D. BARRIE HAMILTON

You probably have funds invested in mortgages don't you.
And isn't it true that there have been occasions where you could have taken advantage of investments if your funds hadn't been tied up.
Now — take advantage of our services and allow us to buy your mortgage from you.
You'll be pleased you did.

D. BARRIE HAMILTON—386-3128
MORTGAGE DIVISION
J. D. BOSDET LTD.
Now at 3293 Douglas St., Victoria, B.C.
(Appointments Recommended)
1-26

H. R. KEMPF

ANNUITIES

R. T. O'CONNOR

ANNUITY BROKERS

Before committing yourself and your money in annuities or visit annuity broker, H. R. Kempf & R. T. O'Connor and/or'll research the financial solutions that are available in Annuities and obtain the best possible return on your investment.

INCOME PLANNING FOR 1977
1976 DEADLINE

Bayshore
INSURANCE AGENCIES LTD.
1006 Fort St. 382-7203
At Bayshore we're purchasing annuities today with you, your money and the future in mind.
2-23

SECRETARY - TREASURER
SCHOOL DISTRICT NO. 61 (GREATER VICTORIA)

The Position
School District No. 61 (Greater Victoria) requires a Secretary-Treasurer to fill a vacancy effective June 30, 1977. The position, which carries overall responsibility for business affairs in the district, includes such functions as administration of the budgeting process, supervision of business division personnel, and development of sound business policies, systems and practices. It involves a special advisory relationship to the Board of School Trustees.
The Business Division includes General Accounting, Data Processing, Purchasing/Supplies, and Personnel. As head of the Business Division, the Secretary-Treasurer is a member of the senior administrative team responsible to the Superintendent of Schools.

The District
The School District accommodates approximately 26,700 pupils, employs 2,050 persons and has an annual budget of $42 million.

The Candidate
Prospective candidates should have had at least 5 years successful administrative experience in education and/or business. Academic training in business administration, accounting or finance and economics is a necessary prerequisite. A breadth of perspective, effective human relation skills, and an adaptability to a team style of management are essential qualities. The position will be attractive to persons presently in the $30,000 plus salary range.

Application
Applications, including references and a comprehensive resume of qualifications and experience should be forwarded no later than April 4, 1977 to:
Mr. A. G. Stables,
Superintendent of Schools,
School District No. 61 (Greater Victoria)
Box 700,
Victoria, B.C. V8W 2R1

Canadians safe in Moscow

MOSCOW (CP-AP) — Soviet officials identified at least 11 people who died in a Friday night fire at Moscow's mammoth Hotel Rossiya and about 20 other bodies were unofficially reported as still unidentified, Western diplomatic sources said Saturday.

Officials at the 3,200-room hotel showed diplomats a list of 11 dead Soviet and Eastern European citizens. There were no North Americans or Western Europeans on the list and reports in diplomatic circles said no Westerners were believed to have been killed in the fire.

About 100 people, mostly non-Westerners, were listed as injured in the fire, which ravaged the giant hotel's north wing and damaged a central tower.

All Canadians registered at the hotel were safe.

Maya Jenkins of Toronto, a York University professor of Russian literature, was the last of the Canadians to be accounted for. Her husband, John, said in Toronto that his wife telephoned him from Moscow and said the fire was out by the time she returned to the hotel. She is in the Soviet capital working on a project on the Russian theatre.

—AP

Fixation with evil

Nazi memorabilia prices have skyrocketted in the past few years says New York gallery owner and auctioneer Charles Hamilton. He said buyers, 75 per cent Jewish, are fascinated with evil. Oil painting of Hitler sold for $500 and autographed portrait, $850.

CAMOSUN COLLEGE
REQUIRES
VOCATIONAL INSTRUCTORS
POWER & MARINE
ENGINEER INSTRUCTOR

DUTIES:
To teach students preparing to write examinations for all grades of Power and Marine Certificates of Competency.

QUALIFICATIONS:
Should possess a First Class Certificate in both Power and Marine Engineering with several years experience in a senior position in a large power plant or ship. Teaching experience would be an asset. Lesser qualifications will be considered.

ELECTRICAL INSTRUCTOR
DUTIES:
To teach Pre-Apprentice and Apprentice students.

QUALIFICATIONS:
Must possess an Interprovincial or B.C. Tradesmen's Certificate, with a minimum of five years recent practical experience in commercial and residential installations. Should be familiar with motor controls and modern construction techniques. Previous teaching experence would be an asset.

Applications will be received until March 16, 1977.

The Principal,
Camosun College,
1950 Lansdowne Road,
Victoria, B.C.
V8P 5J2
Telephone — 592-1281

Chinese party policy

Higher living standard, more varied cultural life

Agence France-Presse

PEKING — Red Flag, the Chinese Communist Party's doctrinal review, has come out in support of higher living standards and a "more varied and colorful cultural life" for the country's 800 million inhabitants.

In an article in its February issue, Red Flag said the policy of increased economic growth that has been established by the successors to the late Chairman Mao Tse-Tung must also apply in the field of consumer goods.

Among the goods that should be produced in greater quantities to meet the needs of the people and to make every region self-sufficient in these products are cotton, sugar, cigarettes, salt, bicycles, sewing machines, watches, saucepans, bowls, ladels, posts, knives, scissors, matches and lamps, Red Flag said.

The review supported "legal family occupations carried out on the side," stressing that they were not "capitalistic."

Red Flag said these productive jobs done privately, mainly in the fields of agriculture and handicrafts, would, on the contrary, help diversify products on the market and, since such products would be sold to the state, they would contribute to the building up of funds that could be used, for example, to develop light industry.

Observers here noted that such a position had previously not been defended by the official press, which had tended to discourage all categories of "private" activities.

Recalling that the "interests of the revolution must always take first place," the review nevertheless pointed out that the standard of living was at present "relatively low" in China and that "it won't just take a year to accomplish everything in this field."

The article explained: "The raising of the standard of living can only be a gradual process and no 'leap forward' should be expected."

The final aim, the writer emphasized, was to build China into a "powerful socialist country."

The review printed several quotations from Mao that focused on raising living standards as the work of Communist construction advanced. While Hao was still in power, Red Flag said, his wife, Chiang Ching, and other leaders of the so-called "radical" wing of the party had prevented application of "some measures" approved by the party aimed at improving the people's life style. The radicals considered such activities "capitalistic" and "materialistic."

Last October, after Mao's death, Chiang Ching and other radicals were arrested and charged in particular with hostility toward those who were trying to take care of the "immediate interests of the masses."

At the same time, Chiang Ching and her colleagues were living "luxurious and decadent" lives, the party review stated.

Officers freed of riot charges

ATHENS (Reuter) — An appeal court has acquitted five former army and police officers and reduced the sentences of two others convicted of suppressing a student revolt against the Greek military dictatorship in November, 1973. At least 34 people were killed and more than 1,000 injured in the riots.

MOHAWK
OIL CO. LTD.

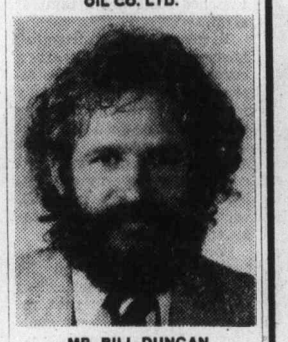

MR. BILL DUNCAN

Mr. M. A. Christie, Vice-President, Finance, Mohawk Oil Co. Ltd. is pleased to announce the appointment of Mr. Bill Duncan to the position of Comptroller and member of Mohawk's Management Committee. Mr. Duncan brings to Mohawk a varied background of financial management experience.
2-27

PRIVATELY-OWNED MAUI CONDOMINIUMS
FOR RENT

Kana'i A Nalu, your vacation in paradise, is situated on West Maui's sandy Maalaea Beach located equidistant between Lahaina, Kihei and Kahului.
Kana'i A Nalu takes advantage of the Hawaiian style of life by providing for you a spectacular view from your lanai of whale watching during the winter months, the famous Maui sunsets, Kahoolawe and Molokini Islands.
Snorkeling, sunning, surfing, fishing and miles of sandy beach are just a few steps away. Or, try Maui's famed championship golf course,s tennis courts, deep sea fishing and boating very close by.
Kana'i A Nalu offers you two bedrooms and two bathrooms plus full furnishings with dishes, glassware, linens, utensils, all appliances including washer and dryer Limited maid service available.
Kana'i A Nalu; truly your home in paradise. Ocean front $400.000 per week or $750.00 for two weeks.

PARK PACIFIC APARTMENTS LTD.
383-4124
Mr. John Graham 658-8232
2-24

RESTAURANT MANAGER

Outstanding opportunity for bright, personable, energetic man or woman to manage under limited supervision new and independent family restaurant. Prime location with outstanding premises. Successful applicant will have opportunity to participate in ownership. Apply in writing stating personal background and experience to

General Manager
2-26 **P. O. Box 1150, Victoria, B.C.**

Comissioned
B.C. LAND SURVEYOR
Required

for established Victoria Survey Firm
Please direct enquiries to:

John A. Whittaker
A-837 Burdett Ave.
Victoria, B.C.
2-25

MILLSTREAM CHEVROLET LTD.

British Columbia's newest and most modern automotive facility invites applicants for employment to the following positions commencing on the completion of our New Building approximately April 1st, 1977.

★ Mechanical Technicians
★ Body Shop Technicians
★ Body Shop Painter
★ Parts Department Employees
★ Service Sales
★ Sales Receptionist, Typist
★ Janitor Custodian

We will offer these successful applicants the best of working conditions, above average income potential and fringe benefits. Please reply in writing only giving a brief resume of your personal and working background to:

Millstream
Chevrolet Ltd.
1730 ISLAND HIGHWAY, VICTORIA V9B 1H8
• Your applications will be kept in strict confidence and all correspondence will be acknowledged.
• NO Personal Visits or Phone Calls Please.
2-26

There's more to your RRSP and RHOSP than tax savings.

The tax savings offered by all financial institutions, including Credit Foncier Trust, are identical. That's established by law. The key features you should focus on in choosing your Registered Retirement or Home Ownership Savings Plans are:

• SECURITY • HIGH RETURN • FLEXIBILITY
• NO SALES OR ADMINISTRATION FEES.

RRSP

Option 1. Guaranteed Investment.

9½%

You invest in a separate Guaranteed Investment for a period of 5 years, earning a fixed premium interest rate, payable annually.

Option 2. Guaranteed Savings.

Your savings currently earn 7½%, adjustable quarterly.

You have the flexibility of transferring funds between options at no cost.

RHOSP

Option 1. Guaranteed Investment.

9¼%

You invest in a separate Guaranteed Investment for a period of 5 years, earning a fixed premium interest rate, payable annually.

Option 2. Guaranteed Savings.

Your savings currently earn 7½%, adjustable quarterly.

You have the flexibility of transferring funds between options at no cost.

Credit Foncier
Established in 1880
One of Canada's largest trust and mortgage companies.
Branches coast to coast.

WRITE OR CALL US (COLLECT) FOR OUR BROCHURES.

Victoria: 1019 Blanshard St. (604) 388-6601
Vancouver: 850 West Hastings St. (604) 681-5464
White Rock: 1463 Johnston Rd. (604) 531-7525
Vernon: 3105—34th Ave. (604) 542-4377

MEMBER OF CANADA DEPOSIT INSURANCE CORPORATION

2⅓-ACRE HOBBY FARM

With a delightful eight-year-old 4 or 5-bedroom home with a completely finished basement. Large bright living-dining and family room overlooking a country view and your own pasture and garden. COVERED SWIMMING POOL, 2-stall barn. Carport and ample parking. This property is in a choice, quiet location close to school and Brentwood. Be sure you see this one, realistically priced at $129,500. M.L.S.

592-4989 RON CROW 386-7545
ISLAND HOMES LTD. 2-26

PRICE REDUCED $3,000
OPEN HOUSE
KNIGHT COURT
1740 KNIGHT AVE. (OFF RICHMOND)
SAT., SUN. 1:30-4

Here are 5 townhouses of superb quality. Each with 1600 sq. ft. offering 3 bedrooms, 3 bathrooms, large kitchen with eating area. Dining room, living room with fireplace. Sliding glass doors onto sundeck off master and 2nd bedroom. Loads of storage space. Now priced from $58,900.

478-4334, DON OAKES RODGER TRAILL, 479-8847
TRI-LAND HOLDINGS

ATTRACTIVE RURAL SUBDIVISION
10 LOTS LEFT
From $19,500
CALL
PETER MASON
386-7771 477-9318
MOODY & MASON REALTY 2-25

RESIDENTIAL CONVENTIONAL FIRST MORTGAGE FUNDS
AVAILABLE FROM 10¼%
Have you considered re-financing?
RICHARD HOLMES, HOWARD CLARK
384-8124
Pemberton, Holmes Ltd.
2-18

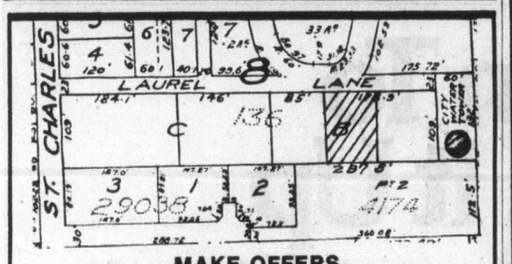

MAKE OFFERS

Build your new home on this 80'x110' high view lot. Located on quiet and secluded lane, yet within 7,000 feet of city centre. Call anytime.

Boyd Sadler 382-2134 or 592-1929

FARMER Investments & Realty Ltd.
825 BAY ST. 2-26 382-2134

Pemberton, Holmes Ltd.
autoplan DEPT.
open for your
"PERSONAL NO-WAIT SERVICE"
FRIDAY UNTIL 9:00 p.m.
Saturday 10-2:00 p.m.
Monday until 9:00 p.m.
PHONE 384-8124
1000 GOVERNMENT STREET
2-25

BUILD IN SOLID CEDAR

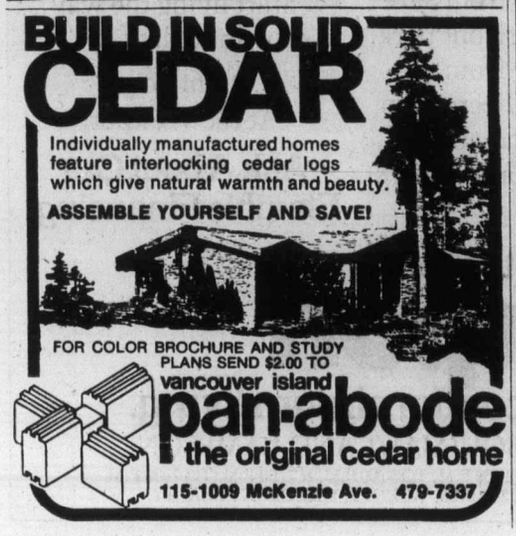

Individually manufactured homes feature interlocking cedar logs which give natural warmth and beauty.
ASSEMBLE YOURSELF AND SAVE!
FOR COLOR BROCHURE AND STUDY PLANS SEND $2.00 TO
vancouver island pan-abode the original cedar home
115-1009 McKenzie Ave. 479-7337

Trial Island plant refuge

'Sacrifice' to outfall?

Oak Bay residents who want to make Trial Island part of their sewage system are trying to avoid the natural consequences of their own existence by fobbing the problem off on everyone else, an environment ministry plant ecologist said Friday.

Dr. Jim Pojar made the comment after listening to University of Victoria botanist Adolf Ceska desribe the flora of Trial Island at a Greater Victoria Envrionmental Centre lecture series.

Because it has remained virtually undisturbed, Trial Island is the last refuge for many shoreline plants which used to exist all over Victoria, but which were wiped out by human settlement along the coast, Ceska said.

Pojar had earlier given a talk on Rithet's and Turner Bogs, which he said are quickly losing their value as natural "time machines" because of nearby development.

The bogs are on private land, and not much can be done to save them, but Trial Island is crown land, and as such "a resource that belongs to all of Victoria," Pojar said.

"As much as being a biological problem, this is a question of ethics.

"Sewage disposal systems are developed by people who live close to each other, for their common good. They require pipes, outfalls, pumping stations, and hopefully treatment plants."

"Those affected by these things should accept the inconvenience," Pojar said.

"People in Oak Bay have bowel movements like everybody else, and they have privileges which many others do not have," he stated.

"Are we willing to sacrifice this island, on which are precious remnants of the natural history of Victoria, for the convenience of a few property owners in Oak Bay?"

The same question might be raised about dumping sewage into an international waterway, Juan De Fuca Strait, Pojar said.

MARY MOODY

Newstead Realty Ltd. is most pleased to announce that Mary Moody won our Associate of the Month Award for January. Mary will be pleased to hear from all of her old and new clients and friends to discuss their real estate needs, buying, selling and mortgaging. Call Mary at 598-5166 or 652-5661 (Res.) for prompt, professional Real Estate expertise.

NEWSTEAD REALTY LTD.
1637 FORT ST. 2-26

OUR BEST HOMES UNDER $50,000

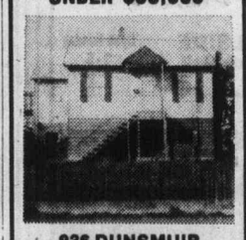

936 DUNSMUIR
OPEN SUNDAY 1:00-4:00
Delightful 2 bedroom full basement home. Very nice inside with large bright kitchen and water and Olympic Mountain views from living room. Basement is over 8 feet ceiling which could easily contain 3rd bedroom, recreation room or workshop or all 3. Separate garage, fully fenced and treed lot. Quiet residential street. Only $48,000.
478-5561 SAM SMITH 478-1819

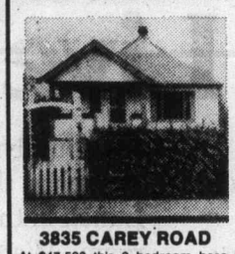

3835 CAREY ROAD
At $47,500 this 2 bedroom basement cutie is a steal. Separate garage. Nice lot. Inspect now, very saleable.
478-5561 GAIL JENKINS 478-6458

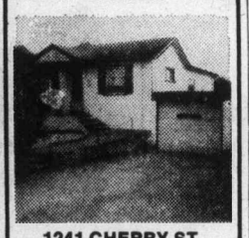

1241 CHERRY ST.
OPEN SUNDAY 1:00-5:00
Owners want to build, so here's an opportunity to own a 3 bedroom home, with a fourth in the totally finished basement, that includes family room, laundry room, storage, etc. Attached garage, double parking, only 2 blocks to bus and store. MLS.
478-5561 JOHN ADANK 479-8135

BLOCK BROS. REALTY
2-26

Planning group needs more meets

An extra meeting each month of Saanich council's lands, planning and housing committee may be necessary if the heavy committee workload continues, chairman Ald. Fred Severson says.

"We will have to give serious consideration to meeting twice a month if we want to keep on top of our heavy agenda items," he said Saturday.

All meetings of council and its committees so far this year have been marathon affairs, and Severson contends the situation will get worse.

"I am experiencing my busiest year since being elected a little over four years ago. It's amazing the amount of work being handled."

Mayor Ed Lum said one explanation for the lengthy meetings was "we're having a lot more debate."

He could see no reason for other committee chairmen to consider twice-monthly meetings, but agreed that the planning committee was faced with many important decisions which could lead to lengthy debate.

Maybe the chairman was right in considering such action, especially in view of coming discussions on the community plan, he said.

Diphtheria injections are needed

A diphtheria case diagnosed by the Central Vancouver Island Health Unit emphasizes the importance of keeping immunizations up to date, Dr. Peter Reynolds, medical health officer for the health unit, said Friday.

Diphtheria can be fatal to young children who have not been immunized, Reynolds warned. The case found this week occurred in a two-year-old child

A full series of three injections, with booster doses at regular intervals, is required to give protection against the disease, Reynolds said. They can be obtained at local health unit offices.

Esquimalt ranks third

Canadian Forces Base Esquimalt captured third place in the premier class of the 1976 Fire Prevention Canada Association's annual competition. Results were announced Saturday.

Top spot went to CFB Borden with CFB Greenwood, N.S., placing second in the 66-entry field.

The competition recognizes efforts in fire prevpention and encourages greater use of modern techniques in both public and private fire prevention efforts.

Announcement

R. W. Bert McKenzie

Mr. Newell Morrison, President of Travelworld, is pleased to announce the R. W. Bert McKenzie has joined the staff of Travelworld as a Business Development Representative. Mr. McKenzie will be renewing his business contacts in Victoria to offer the business and commercial traveller the full services of Travelworld. 2—22

POTENTIAL PUB
950' Prime Waterfront
Gulf Islands, B.C.

1. Main Road access & exposure.
2. General store included. room for devel.
3. 2 cabins — room for devel.
4. 1.75 acres with a portion zoned C-3
5. Moorage dock with marine gas float
6. Marine, home & auto fuel supply
7. Pictures & statements avail

For details, call Fern:
687-7711 Pager 2453 or 939-6666
Toll Free: 800-663-3708 Pager 2453
Coronation Realty Ltd.

ANNOUNCEMENT

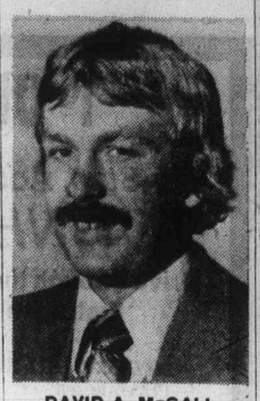

DAVID A. McCALL

McCall Brothers, Floral Funeral Chapels in Victoria, are pleased to announce that David McCall has joined the family business. After graduation from UBC, David served with a major Oil Company in Vancouver for some time, before returning to Victoria and assuming his new post at McCall Brothers, 1400 Vancouver Street.
2-27

THE NEST
Just One Left
Three bedroom townhouse $45,000.
386-7771 Peter Mason 477-9318
Moody & Mason REALTY LTD.
2-26

AUTOPLAN CENTRE
OPEN SUNDAY
11 a.m. — 3 p.m.
Renew Your Car Insurance
TODAY
TOWN & COUNTRY INSURANCE DEPT.
YOUR ONE STOP INSURANCE CENTRE
382-7276
TOWN & COUNTRY REALTY LTD.
2-26

UNDER "49"
Here is a clean 2 bedroom, interior renovated home. The bathroom is like a "show home" type. New kitchen, formal dining room plus breakfast nook. Washer, dryer hookup, basement, sunny south yard with fruit trees. $48,900. To see this today call

A. E. LePAGE WESTERN LTD. REALTOR
1391 HILLSIDE
386-6331 386-0588
DON BECKNER
2-26

3 ACREAGES
7½ MILES FROM CITY CENTRE

1. 7.88 Acres Plus a Home	$148,800
2. 8.25 Acres	$138,300
3. 9.32 Acres	$160,600

This property slopes very gently to the south, stunning views of Elk Lake and the Olympic Mountains, land almost totally cultivated. Private and quiet. Ideal for family home and riding rings or for those who desire a Nursery Business. Gorgeous country setting. For information call:

PATRICK SNOW 592-3931 (res.)
ISLAND HOMES LTD. 386-7545
2-26

COUNTRY CHARM—SEA VIEWS

- THE HOUSE — a small 1 bedroom and den cottage, wall to wall carpet, brick fireplace, recently re-roofed, new storage shed.
- THE ATMOSPHERE — a charming English country village, twisting lanes and picturesque cottages. Beautiful SEA VIEWS.
- THE LOCATION — is 7237 Norman Lane, Brentwood. M.L.S. 22888. Off Stelly's X Rd.
- THE PRICE — is $39,500.

TO VIEW CONTACT:
MICHAEL VAUX
658-1135 388-6275 595-5171
Pager 2313 anytime 2-26

There is a quiet, dignified elegance about
Villa Royale
964 HEYWOOD AVE.
and a sense of well being . . . as in your own home.

The location is terrific one block to good shopping, 15 min. to downtown, just 5 min to the sea and, of course, Beacon Hill Park just outside the front door
And Villa Royale is friendly cosy entrance foyer skyline social and billiard lounge with spectacular view — magnificent trees Saunas, extra large circular swirlpool in Grecian motif Hobby Room, two laundries beautiful gardens good parking, live-in managers
The suites are contemporary, elegant luxury Harding Monterey carpet in peach beige with soft coloured walls to match. Large balconies, ideal for gardening

Leasehold-Estate: Prices from $26,900
Open to View: Weekdays 1:30-4:30. Ph: 382-1414
LORETTA HOGARTH, 592-3537 or 592-2407
Whyte & Gower Oak Bay Properties Ltd.
2-23

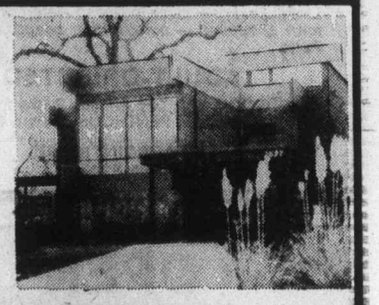

BOLDLY INDIVIDUALISTIC
A superb example of contemporary styling. Affording ample living room for the Executive family. 4 bedrooms, spacious separate dining, sauna, 4 levels finished, 2 fireplaces, 3 baths. Penthouse den with expansive promenade deck and seaviews. Only one of its kind.
$127,500.00.

EXCLUSIVE VIEWING
PAT FORBES, 477-0580
RAYM. H. FORBES, 477-1781
2-26

OPEN HOUSE
JUST LISTED
PRIME ROCKLAND EXECUTIVE HOME
$149,000
SAT. AND SUN. 1-4 p.m.
1464 ROCKLAND AVE.
(across from Government House)

Located on a lovely landscaped treed lot (80x168 ave.), this magnificent 5-bedroom (could be 6), 3 full bathroom home has CHARACTER, CHARM and GREAT WARMTH. Just 3 years old, it has been designed and built to take full advantage of the PANORAMIC SEA and MOUNTAIN VIEWS across the manicured grounds of Government House. Over 3000 sq. ft. of luxury living area, including one of the finest Tudor lounges in Victoria. MLS. In attendance

ROBERT YOUNG, 383-9898 or 383-4124
PARK PACIFIC INVESTMENTS LTD.
2-18

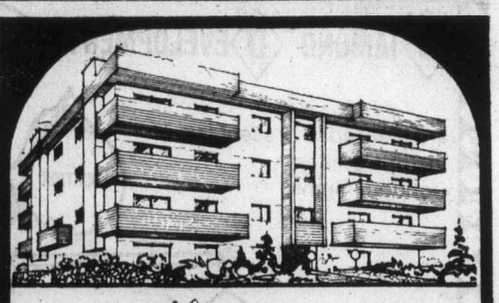

1019 McCLURE
10 ONLY
2 bedrooms, 1½ baths, complete with fireplaces, appliances and drapes. Plumbed for washer and dryer. A home you will be proud to own.

FROM 43,700
OPEN DAILY 2-4 P.M.

CALL 598-3321
JACK MEARS OAK BAY REALTY LTD.
2-18

C2 and CS1 COMMERCIAL
200 FEET ON DOUGLAS STREET
TOTAL APPROX. 47,000 SQ. FT.
$795,000
CALL
BRYON JEEVES
477-7284 24 hrs. 477-6257 Res.
D. F. HANLEY & ASSOCIATES LTD.
2-25

NOW RENTING!
BEACON HILL PLAZA
151 ST. ANDREWS ST. and 140 DOUGLAS
(BEACON ST. and SIMCOE ST.)
across from beautiful Beacon Hill Park
LUXURIOUS 2-BEDROOM APARTMENT HOMES

- ★ Woodburning fireplaces in all 2-bedroom suites.
- ★ Penthouses with Cathedral Ceilings and Lofts — Cedar Fireplaces and heavy hand-split cedar shake roof.
- ★ Private Gardens for ground-floor suites with generous Patios, Cedar Trellises and Arbors.
- ★ Creative Landscaping and Inner Courtyard with Shuffleboard.
- ★ Underground Parking.
- ★ Spectacular Views of Ocean, Mountains, Inner Harbour and Parliament Buildings.
- ★ Live in Luxury — close to Ocean Waterfronts and downtown shopping — across from beautiful Beacon Hill Park.

ADULT-ORIENTED
2-BEDROOM with Two 4-Piece Baths from $350.00
2-BEDROOM PENTHOUSES from $395.00
BY APPOINTMENT
384-5242
2-11

OPEN SATURDAY & SUNDAY 2 - 4 P.M.
BIG FAMILY TOWNHOUSES
"with room to swing a cat"
3-BEDROOMS—1½ BATHS—BETWEEN THE WATER AND JAMES BAY SQUARE
26 MENZIES
FIREPLACES AND BASEMENTS
for real family living!
see the quality kitchens, tiled-to-ceiling baths, private decks, patios
There's a tremendous amount of living to do just ½ block from the water and the park
2-26
PRICED FROM $55,000 - $58,000
(APPLIANCES AND DRAPES INCLUDED)
598-3321
Hurry! There are only five of these townhouses! Be among the first to see them this weekend!
JACK MEARS OAK BAY REALTY LTD.

DOWNTOWN SOOKE
$89,500

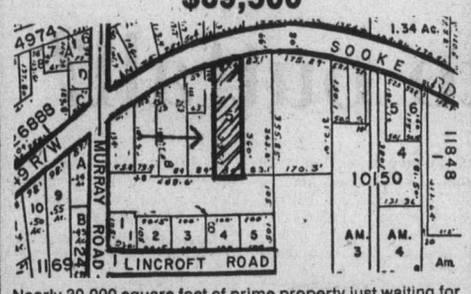

Nearly 30,000 square feet of prime property just waiting for some enterprising person to see the potential of the location in the downtown core of Sooke. Existing building on property approximately 1,400 square feet. Fantastic potential. Inquire now. MLS 19989.
DFH
PHIL WARREN
477-7291 (24 Hrs.)
D.F.H. Real Estate Ltd. 2-26

1 ONLY
No-Step, Adult Oriented
TOWNHOUSE
Drive through the development first, then call me:
—3968 CEDAR HILL RD.
— Priced to sell
— Near K-MART and Library
— Fireplace
— 1025 sq. ft., 2 bedrooms
— All appliances: fridge, stove, dishwasher
This is the nicest development of its kind in Greater Victoria.
"GRAND OAK"
Western HOMES LTD.
G. W. Bentham
386-3494
(24 hrs.) 2-26

DEAN PARK ESTATES
In a class by itself.

VICTORIA'S FINEST NEW RESIDENTIAL AREA — ADJOINING JOHN DEAN PARK
Third of an Acre Lots from $32,500
Full underground services including sanitary sewers
Superb views of Gulf Waters
SALES OFFICE OPEN EVERY DAY 11-5
Enter off East Saanich Rd between McTavish and Dean Park Rd.
INFORMATION
Sales Office 656-7041 | J. B. Young 598-1818 | Park Pacific 383-4124
Park Pacific
1-29

DIAMOND DEVELOPMENTS
QUALITY LOCATION PRICE
are pleased to present two of Victoria's finest Condominiums:
FOR AFTER-HOURS OR SPECIAL APPOINTMENTS PLEASE CONTACT:
JIM WEST
386-1255 or 595-4094 (res.)

1170 ROCKLAND
(Corner of Linden)

OPEN DAILY 10-5
SUNDAYS 1-5
18 bright suites in one of Victoria's most prestigious areas. Some fireplaces. One and two-bedroom units with large balconies. Sea, mountain and city views. Excellent value at prices from
$39,000 to $61,000

WEMBLEY MANOR
(1665 Oak Bay Ave.)

OPEN DAILY 11-5
SUNDAYS 1-5
Only 4 suites remaining — all 2 bedrooms, 1½ bath, large balconies, lounge, billiard room, reading room and workshop. All trades considered. Realistically priced from:
$46,000 to $49,000

There's a way in a will for jazzed-up service

BROOKLINE, Mass. (AP) — Allan Sidd enjoyed life and worked hard, becoming Brookline's town treasurer and a prominent state and U.S. Democratic party figure.

But at age 53, he decided to start thinking about his family's future and last week he went to his lawyer, Haskell Kassler, and signed a will.

Sidd said in the will he did not want a mournful, religious ceremony when he died, but instead a non-sectarian service with a concert by a Dixieland combo.

Last Monday, three days later, Sidd died of a heart attack.

Kassler said there would be a memorial service today at Boston University's Morse Auditorium, complete with Dixieland jazz.

1001 CLOVERDALE
Air-conditioned deluxe office space. Ample parking. Easy access. Convenient location. From $125 to $906. Call
GEORGE HESS
477-7284 24 hrs.
D. F. HANLEY & ASSOCIATES LTD. 1-22

OPEN DAILY 11-4 P.M.
The Lexington
1012 COLLINSON at VANCOUVER ST.
39 STRATA-TITLE HOMES
$1650-$2250 DOWN
95% FINANCING
A.H.O.P. — 8% LOANS
BOWDEN REALTY 383-5524
2-24

The Hillshire

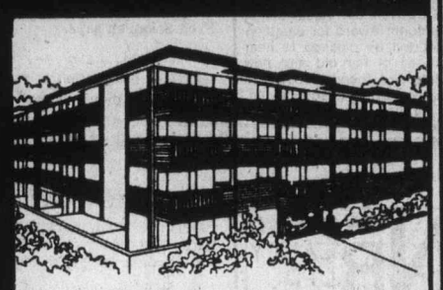

medium-priced one or two bedroom condominium homes
$29,900 to $42,000
Open Mon. to Sat. 10-5 | 1525 HILLSIDE near Hillside Mall | Open Sunday 1-5
384-8101
2-3
KNOWLES REALTY LTD.

OPEN HOUSE
1671 BARKSDALE
SATURDAY and SUNDAY 1:30-4:30

you've worked hard, now you deserve the best
New, beautiful, luxurious easy care home. Exciting tri-level split. All the amenities of a large house with full basement without the work. 1880 feet of luxury consisting of unusual and beautiful tiling in the hall and bathrooms, custom cabinets, quality carpeting, master bedroom ensuite, and two large bedrooms and bath on upper level, living room, dining room on the main level, family room and all purpose room, utility room and another bath on lower level. Large garage and a very nice lot.
For prior viewing call
598-6838 ANNE BOHER 595-5131

OPEN HOUSE
4190 LYNNFIELD
SATURDAY and SUNDAY 1:30-4:30
executive's delight

Luxurious three level home. A new way of living is created by the ease and comfort of this home. Large kitchen, family room with fireplace, den and spacious living and dining room. 4 king sized bedrooms, generous closet space, 2 car garage. Beautifully landscaped. All this and more add up to a home to excite the whole family. $119,500.
For prior viewing call
388-6275 pager 729 LESLIE BOHER 595-5131
Realtor
Canada Trust Co.
2252 OAK BAY AVENUE
595-5131
2-25

Plan To Live It Up

A home in the Westport will change the way you live.

No more mowing lawns. Taking out the garbage. Worrying about the eaves.

Views.

Now you've got time to do the things you want to do.

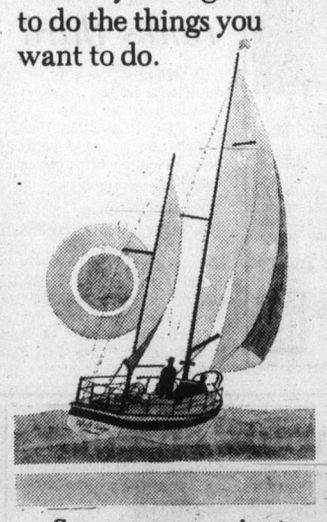

Sun on your private patio or extra-wide balcony. Entertain a few friends in your spacious living room. Brunch in the kitchen. Lunch in the dining room. Watch the sun set behind the hills.

Golf.

At the Westport you're just minutes away from a few holes of golf at the Gorge Vale Golf Course. A stroll away from Saxe Point waterfront park. A jog away from the Esquimalt Recreation Centre. And an easy walk to an afternoon's shopping.

Each of the 4 floor plans gives you over a thousand square feet of living room. With a home-sized kitchen.

2 Bedrooms
$36,900·$59,900.
Unusually large living room and master bedroom. And two bathrooms with built-in vanities.

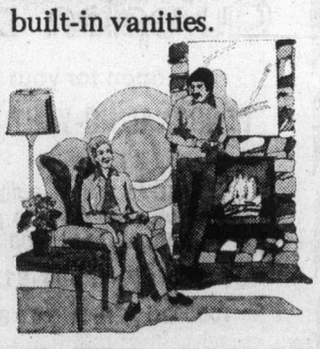

Start living the way you want to live.
Right now.
At the Westport.
Ask About Our Flexible Financing.

You have to see the Westport
A new standard in condominium living.
NEAR THE CORNER OF ESQUIMALT AND LAMPSON.
30 CONDOMINIUM HOMES OPEN WEEKDAYS 1:30 P.M. TO 5:00 P.M. & 7:00 P.M. TO 9:00 P.M.
SAT. & SUN. 1:00 P.M. TO 5:00 P.M. CALL 386-6796. AGENTS: WESTMONT REALTY.
1-28

Networks fight 'help deaf' plan

WASHINGTON (UPI) — Twist the vertical hold knob on your television set and inside the black band that flutters up is an invisible electronic thread known as Line 21. It could bring meaningful TV entertainment to the deaf.

The V.S. Federal Communications Commission has approved its use to provide captions for deaf viewers, and President Carter recently appealed to network leaders to expand television technology to aid the hearing-impaired.

But the major commercial networks are resisting. Their formal response to the President's request will be made public later this week.

When he addressed interior department employees recently, a deaf questioner asked President Carter about the proposed system under which a "decoder" could be manufactured and attached to television sets to display printed captions via line 21.

"I love you," Carter replied to the questioner in sign language. Then he promised to send a letter to "leaders of all the television networks . . . asking them to open up their programs" to the deaf.

One network he didn't have to write was the Public Broadcasting System, which pioneered "closed captioning" for the deaf.

The television picture we see is composed of 525 electronic lines, some of which are blank or transmit other "information" such as test patterns. Line 21 is vacant, and the FCC last year gave approval for the use of it in which to encode captions, visible only to people who have decoders on their sets.

The decoders are not yet on the general market, and outside of a few programs on PBS, no shows are being coded.

"We've encountered stiff opposition from the commercial networks and from some engineering groups," says Doris Caldwell, who produces programs for the deaf at PBS.

For the networks, the Opposition was a matter of "sheer and simple greed," she said. The engineers "oppose giving up a valuable piece of real estate known as Line 21."

Evans Whetmore, who helped invent the new system, estimated it would cost $1,000 to encode a one-hour show and new encoding machineryy would cost a station $35,000, "which compared to broadcast equipment is not a helluva lot."

The networks, however, say the costs are higher, there may be better technology available and there are not that many people who would be served.

MARCH 1.

is the last day to contribute to a Registered Retirement Savings Plan or a Registered Home Ownership Savings Plan and still save tax on your 1976 return.

PLAN FOR TOMORROW. SAVE TODAY.
Registered Retirement Savings Plans
Royal Trust
1205 GOVERNMENT STREET
VICTORIA, B.C. V8W 2P6
TELEPHONE 388-4311
Member Canada Deposit Insurance Corporation
2-27

It is with great pleasure that Wall & REDEKOP REALTY congratulate MRS. POLLY HIGGINS on completing the four year Urban Economics Diploma Course with the appraisal option.
Her successful completion of this course combined with her five years of practical experience in Real Estate entitles POLLY to membership in the Professional Division of the Real Estate Institute of Canada. If you want a professional helping YOU on your Real Estate transactions give POLLY a call today at 386-2911.
HOMEFINDERS
wall & redekop
2-26

1447 St. David
OPEN HOUSE—DAILY
1:30-4:30 — OAK BAY
The ultimate in townhouse living. Large 2-bedroom and den, 2 fireplaces, 5 appliances Price $116,500.
TRADE YOUR HOME
Whyte & Gower
OAK BAY PROPERTIES
2227 OAK BAY 592-2407 2-3

OPEN HOUSE — BY BUILDER
SATURDAY & SUNDAY 1-5 P.M.

4038 MARTHA CRES. (off McKenzie)
New 3 bedroom home with carport. Merit prefinished cabinets. Manor Twist floor coverings. Roughed-in bath in basement. Quality finishing.
ASKING PRICE $63,900.
M. E. MARCHMENT CONST. 656-4791
2-25

NOW LEASING
PHASE II MARKET SQUARE
SHOPPING CENTRE
(A Heritage Redevelopment)
in the Heart of Downtown Victoria
Bounded by Johnson, Store and Pandora St.
QUALITY OFFICE, RESTAURANT & RETAIL SPACE
AVAILABLE TO COMPLEMENT 35 EXISTING BUSINESSES
ENQUIRIES TO
Warren S. Norris, Abacus Cities Ltd.
No. 202—1208 Wharf St.
Victoria, B.C.
388-6461
Market Square

a "QUIET" CONDOMINIUM
FERNHILL PLACE
VALUE
Privacy, security, investment value await you. Suite 206 has 1446 sq. ft. 2 Bedrooms plus sewing room. $44,900.
LOCATION
A quiet cul-de-sac yet only a short block to bus, shopping centre, recreation facilities, arena, library, banks, etc.
$39,000 614 FERNHILL PLACE, Esquimalt $47,500
OPEN WEEKDAYS 1 to 9 p.m.
OPEN SAT. AND SUN. 1 to 5 p.m.
JOE MANTON
382-5211 — Off. 388-6691
RIM ROBERTS INVESTMENTS & MANAGEMENT LTD.

THINK VALUE
THINK FAIRFIELD — THINK WESTFIELD
HATLEY HOLDINGS LTD
35 SUITES 5 FLOOR PLANS
Quality Built Condominium Homes For Sale
(Too many features to list) — SEE FOR YOURSELF AND COMPARE
BUY NOW:
• PRIME LOCATION
• FIRST CHOICE
• 1-Bedroom from $35,150
• 2-Bedroom from $47,650
FEATURES:
• LOW MONTHLY MAINTENANCE
• LARGE BRIGHT SUITES
• UNDERGROUND PARKING
WALK TO:
• BEAUTIFUL BEACON HILL PARK
• DOWNTOWN VICTORIA
• SCENIC OCEAN PATHWAYS
HOSTESS TO ASSIST YOU
2-25
THE WESTFIELD IN THE HEART OF FAIRFIELD
½ BLOCK WEST OF COOK ST.
1024 FAIRFIELD ROAD
DISPLAY SUITES OPEN DAILY 11 A.M.-4 P.M.
SALES OFFICE 383-1543. Mrs. VILMA POMMER SUNDAYS 1 P.M.-4 P.M.

AVALON

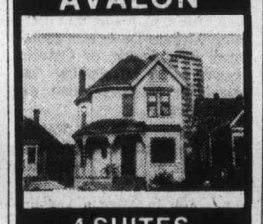

4 SUITES
James Bay — All rented and all with fireplaces. Ideal for the couple who can truly appreciate Vintage Victorian Properties. This outstanding Revenue Property has loads of character both outside and inside and would be just the thing for someone wishing to live in a character home and still collect money towards the mortgage. This could be a winner. So don't delay, call today.
LESLIE BOHER
598-1665 or 388-6275 Pager 729
2-26
Canada Trust
1537 Hillside
595-5171

MLS BRAND NEW MLS
WAS $72,500
NOW! $68,500
2563 WAKEMAN (Off Lochside)
BUILDER SAYS SELL
3 BEDROOMS
FULL BASEMENT
MLS TWO!! MLS
3-BEDROOM TOWNHOUSES
6-3211 SHELLEY ST.
1523 NORTH DAIRY RD.
$47,500 and $51,500
CALL
JULIE MANNESS
595-5171 384-3866
CANADA TRUST
HILLSIDE
2-26

Real Estate Victoria

COMING
FRIDAY, MARCH 4
The new real estate guide for the Greater Victoria area.
Published and sponsored by The Victoria Real Estate Board
A new comprehensive weekly guide to properties for sale. Free to you from the Board and your member real estate agent.
Available free every week at all real estate agencies, and at many other convenient outlets in the Greater Victoria area
Real Estate Victoria
—*the* real estate guide.
Look for it every week.

Welcome to Our NEIGHBORHOOD
NORTHRIDGE TERRACE

FOLLOW THE ORANGE SIGNS FROM VANALMAN AVE. TO OUR SHOW HOME
OPEN 2 P.M. TO 7 P.M. WEEKDAYS
AND 12 NOON TO 4 P.M. SAT. AND SUN.
AND NOW THERE ARE ONLY 9 HOMES AVAILABLE
All three-bedroom, basement homes, 1½ and 2 baths, roughed-in bath and fireplace in basement, large treed lots, high location with mountain views.

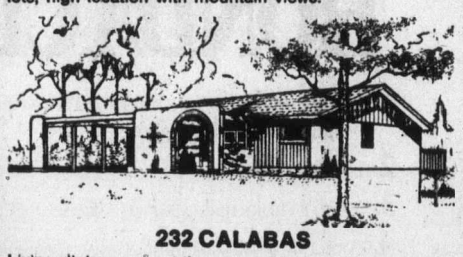

232 CALABAS
Living-dining room at the rear, full basement, double carport. $73,300
All lots on sewer, underground wiring, paved, curbed streets, no through traffic, close to schools and parks and just 10 minutes from downtown Victoria.

350 CRESTLINE
Post and beam living area, high location — easy-care lot. $74,800
THE PRICES QUOTED ARE COMPLETE
All Legal Fees, Registration and Mortgage Costs are Included.
For Viewing At Your Convenience
HARRY ATKEY 598-1737 or RON CHERWATY 479-4949
Engineered Homes
385-6211 19 CADILLAC AVE.
479-2611 SHOW HOMES
2-4

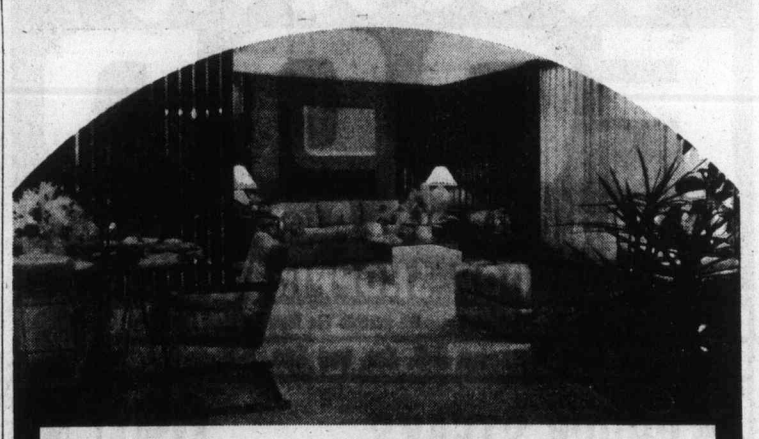

The first and *only* residential development on the Inner Harbour!
Laurel Point is ready for living.
There has never been anything like it in Victoria; there will never be anything like it again. See it today, start living here tomorrow. Now is the time for this once-in-a-lifetime opportunity. Prices are certain to go up, interest rates could too.
Laurel Point Prestige Condominiums feature:
• Unobstructed waterfront location
• Surrounded by a park
• Spectacular ocean and mountain views
• Choice of 37 outstanding floorplans
• Brick fireplaces and huge terraces with barbecues
• Magnificent landscaping with Garden Pavillion
• The Harbour Club—a private getaway for Laurel Point residents only
• Pool and sauna
• 7 exclusive, architect-designed townhouses 3,000 square feet, $155,000
• Apartment condominiums, $59,000-$130,000
• Guaranteed House-Trade plan available
• Unique one-year buy-back guarantee
OPEN SUNDAYS
Weekdays: 1:00 to 8:00 p.m.
Weekends: 1:00 to 7:00 p.m.
225 Belleville Street
Phone 386-7752

LAUREL POINT
A development of Canadian Freehold Properties Ltd.

Buy now with confidence.
$41,300 to $45,500
24 PATIO HOMES REMAIN 12

VIEW TODAY!
724 SEA TERRACE
(off Esquimalt Road)
2 and 3-Bedroom Family Homes
OPEN DAILY 1 p.m.-4 p.m.
WEEKENDS 1 p.m.-5 p.m.
• Fully carpeted, drapes, appliances
• Adjoining harbour, park, and tennis courts
• Legal fees, etc. included in price
• Government home purchase assistance available
• Beautiful landscaping
• Unmatched value
ESQUIMALT ROAD
DOWNSMUIR
SEA TERRACE
382-2159 385-0300
A QUALITY WHEATON DEVELOPMENT
1-21

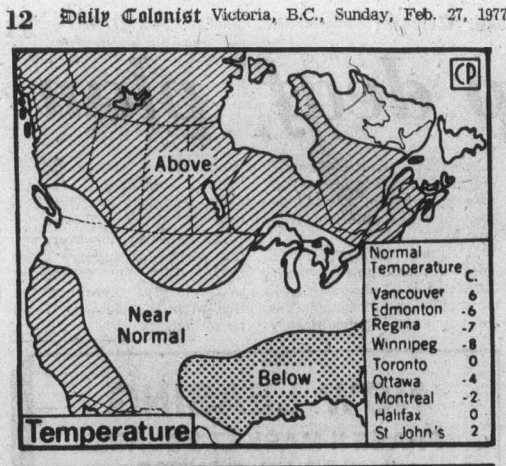

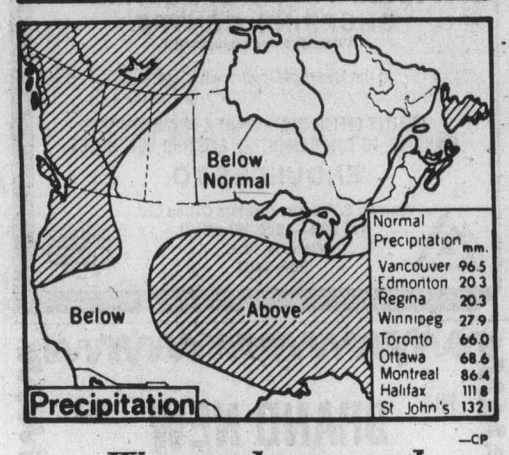

—CP

Wetter than usual

Near-normal temperatures and above-normal precipitation are expected in southwestern B.C. during the first two weeks of March, according to the long-range forecast of the United States Weather Bureau.

Vice-president woman next time?

LONDON (UPI) — Mrs. Anne Armstrong, first woman ambassador to Britain, said there is a good chance the next vice president could be a woman and said former president Gerald Ford had approached her about the possibility of being his running mate in the last election.

Mrs. Armstrong goes back to the family's 50,000-acre ranch in Armstrong, Tex. March 3 after a one-year stint in London hailed almost unanimously by Britons as strikingly successful.

"I think we are moving in the direction of a woman vice president," she told UPI in an interview. "It could well be in the next go-around."

Like other ambassadors appointed by former President Ford, Mrs. Armstrong had to pointed by former president Carter entered the White House.

Exorcism upset homosexual's killer

Murderer 'possessed'

VANCOUVER (CP) — The convicted slayer of a homosexual was possessed by the devil, says a Catholic priest who tried to exorcise the man.

Patrick Jerome McMurray, 19, of Richmond, is to be sentenced in B.C. Supreme Court March 7 for the strangulation death of Donald Smith, 42, on July 7, 1976. He was earlier found guilty on a reduced charge of manslaughter.

Rev. Ronald Joncas said Friday in a seven-page affidavit to the supreme court that McMurray, who has a record of suicide attempts, should be declared legally insane at the time he killed.

Father Joncas said that in January, 1976, a cousin of McMurray's came to him with a story of a crucifix bursting into flames in McMurray's bedroom, and of the man receiving mysterious burns to the arms.

The priest said that the incident followed an argument with his landlady.

When McMurray tried to go to bed after the argument, the lights were off and "as he approached his bed, something grabbed him from behind on his arms and his arms burned several times hotter than touching a stove."

"At the same time, lights went on and off in the room, the crucifix on the wall across the bed burst into flames like a blowtorch behind it and a small statue of the Blessed Virgin on the dresser was intact one moment and the next moment the head was knocked off."

When he tried to get out of the room, the affidavit said, the door seemed locked, even though there was no lock on the door.

McMurray was taken to hospital where he was treated for second-degree burns.

The priest said that about a week later, he and several others went to see McMurray but the man was displaying "an evil personality." They had to keep him away from knives and a patio door because they feared he would try to harm himself.

Joncas said he repeated a private exorcism prayer three or four times, but this only upset McMurray, who snatched the prayer book out of his hands and destroyed it.

"I considered him to have been under demonic possession over the weekend, especially because he had felt strong burning feelings when holy objects touched him," Joncas said.

"He boasted he would have sex with men and girls as he pleased. He said he did not believe in God or anything else to do with religion."

The affidavit said that McMurray was possessed again in mid-1976. At the time, his cousin found him crying and covering his face.

"All she could see was a red streak down the side of his face ... she sprinkeld holy water on him and he began to choke and gasp and could not get his breath."

TV, violence link proven – McMurtry

TORONTO (CP) — Attorney-General Roy McMurtry says there is increasing evidence that violence in communication media, especially television, inspires real-life violence.

In an interview, he criticized television stations for using violence to sell commercial time and noted that Premier William Davis has prohibited the placing of Ontario government advertising on television programs that exploit violence.

In a speech to the Rotary Club, McMurtry cited several examples of what he termed media-inspired violence.

A youth in Alberta and another in Ontario hung themselves trying to imitate a rock performer's television act that included hanging, he said. A Chicago girl tried to smother the family dog with a pillow after watching a television crime show.

A British television program depicting a subway suicide led to several such real-life deaths, he said, and an Ottawa youth who tortured and killed a girl before firing a gun at his classmates, then killing himself, had been influenced by magazines that cater to sadists.

WE'RE MOVING ::::
R. O. MUNSON & CO. LTD.
HEARING AIDS
EFFECTIVE FEBRUARY 28th
WE WILL BE LOCATED AT:
660 Fort Street — Times Building
SAME PHONE NUMBER 383-2436
2-27

WEEKEND ART SALE EXTRAVAGANZA!
8"x10" Florals, Portraits, all framed Gallery pricing $40-$50 NOW from $9.95
24"x36" sizes For any wall or decor Beautifully framed Gallery pricing $125-$175 NOW from $49.00
An entire Collection of nearly ONE THOUSAND ORIGINALOIL PAINTINGS has been placed in the Ballroom and will be selling at close-out prices! Stunning Sea-Scapes, Magnificent Mountain Scenes, Still Lifes, Florals — Traditionals and Moderns ... from Artists Around the World! For your home, office or collection!
SELECTIONS FROM $9.95 to $500.00
DON'T MISS THIS SALE!!
ANY SIZE FOR ANY WALL — Ideal as Gifts too! Here is your opportunity for an authentic Oil on Canvas Painting at unheard-of-pricing! (A Limited number of Signed Lithographs are available also). For your first Art Piece or your fiftieth — BE SURE TO ATTEND!!
THIS WEEKEND ONLY!
Saturday and Sunday, Feb. 26th and 27th (Noon to 8 p.m.)
at the
EMPRESS HOTEL
Victoria
ALL STOCK MUST BE SOLD!
(As advertised on Television)
Chargex, Mastercharge and Personal Cheques accepted.
Presented by N.A.A. Imports Ltd. — Western Canadian Art Wholesalers

5-Inch Continuous GUTTER in baked enamel
NO SPIKES INSIDE HANGERS ONLY
Supports a Ladder Heavy Gauge .032
479-7121
FREE ESTIMATES
B.C. ALUMINUM
"THE NAME YOU KNOW"

FREE FILL
Hauling Charges Only
O.K. TRUCKING CO. LTD.
382-6136

Western FOOD
772 Goldstream Ave., Langford
AT WESTBROOK SHOPPING CENTRE
Prices Effective Feb. 27, 28, Mar. 1 We Reserve The Right To Limit Quantities
Open Weekdays 9-9. Sat. and Sun. 9-6.
GR. A CHUCK STEAKS lb. 69¢
GR. A CROSS RIB ROAST lb. 89¢
FRESH GROUND BEEF lb. 49¢
GOV'T INSPECTED PORK CHOPS lb. 1.19
SLICED YOUNG BEEF LIVER lb. 49¢
BEEF TONGUE lb. 79¢
Fresh, Utility WHOLE or CUT UP FRYERS lb. 79¢
CHRISTIE SALTED OR UNSALTED SODA CRACKERS 16-oz. box 69¢
PEPSI or 7-UP SOFT DRINK Extra Large 52.8-oz. bottle 59¢ PLUS DEP.
HOLIDAY, 12-oz. TIN LUNCHEON MEAT 69¢
SAUCE STYLE BAR-B-CUE SHAKE & BAKE FOR CHICKEN, 15-oz. pkg. 1.39
QUENCH FLAVOUR CRYSTALS Raspberry, Wild Fruit, Grape, Orange, Lemonade 3½-oz. Pkgs. 4/89¢
YORK, 28-oz. TIN PORK and BEANS 59¢
Dr. Ballard 14½-oz. tin DOG FOOD Liver and Beef Chunk, Beef Stew, Beef Chunk, Chicken Stew, Meat Ball 3/$1
YORK, 28-oz. TIN SPAGHETTI 59¢
CAMPBELL'S, 10-oz. TIN TOMATO SOUP 4/89¢
CAMAY FACE BAR SOAP 5/98¢
ROBIN HOOD, 5-lb. BAG QUICK OATS 1.29
Electrasol, 50-oz. box Dishwasher Powder 1.89
BLUE BONNET, 1-lb. BOWL SOFT MARGARINE 69¢
PUNCH, 5-lb. BOX POWDER LAUNDRY DETERGENT 1.98

Your basic winter transportation.

THE HONDA CIVIC vs. A PAIR OF OVERSHOES

1. Good traction, because front wheel drive puts the engine weight over the drive wheels. / 1. Good traction, because body weight is over the drive toes.
2. Excellent value. / 2. Same here.
3. Manual choke makes for easy starts. / 3. Balky zippers and buckles can be a problem.
4. Something you can count on when the going gets rough. / 4. Same here.
5. Super efficient heater/windshield defroster keeps you warm, standard electric rear defroster lets you see clearly out back. / 5. Sometimes you have to squint or duck your head. And you need options for complete warmth: scarf, gloves, toque.
6. Goes where you point it, even against blustery crosswinds. / 6. Brrr.
7. Gets you to the chalet in comfortable, fully-reclining front bucket seats. / 7. You could hoof it, uncomfortably. And much slower. Standing up.
8. Available in a rainbow of colours. / 8. Available in black.
9. Test drive one at a Honda Dealer's while the roads are still bad. / 9. Put them on and walk over.

HONDA

Put a smile on your face. Drive a Honda.

Honda Car Centre
909 Yates Street, Victoria
386-6707
dealer licence number 13625A

Metro Honda
2151 Blanshard Street, Victoria
388-6921
dealer licence number 01627A

Spain opens casinos after 53 years

MADRID, Spain (UPI) — The government Saturday announced the end of Spain's 53-year-old prohibition against gambling casinos in a move aimed at cornering millions of extra tourist dollars.

The resorts of Marbella, San Sebastian, Benidorm, Mallorca and Las Palmas figure among the sites most likely to win approval for gambling houses, the government newspaper Arriba said.

The government decided to legalize gambling during a long cabinet meeting that ended Friday night. The official communique said the new decree "revises articles 349 and 350 of the penal code so as to provide for the decriminalization of gambling as well as for the power to impose specific penalties on persons who run casinos without authorization."

The decree itself was not immediately published and few details were listed. But the communique made it clear that the government and a newly created national gamgling commission will maintain tight control over the operations.

The late dictator Miguel Primo de Rivera outlawed baccarat, roulette and blackjack in 1924 because of rising corruption that existed in Spain's estimated 2,000 gambling houses, many of them sordid places.

Some efforts were made in the 1930s during the republic to reintroduce gambling, but they were quashed when the late Generalissimo Francisco Franco came to power in 1939.

By one estimate Spain has been losing $500 million a year in French casinos alone. cannot gamble.

Spaniards spent an estimated average of $10 milllion a year in French casinos aone.

The government communique said that a percentage of the gambling money would go toward financing programs for the physically and mentally handicapped, senior citizens and juvenile delinquents.

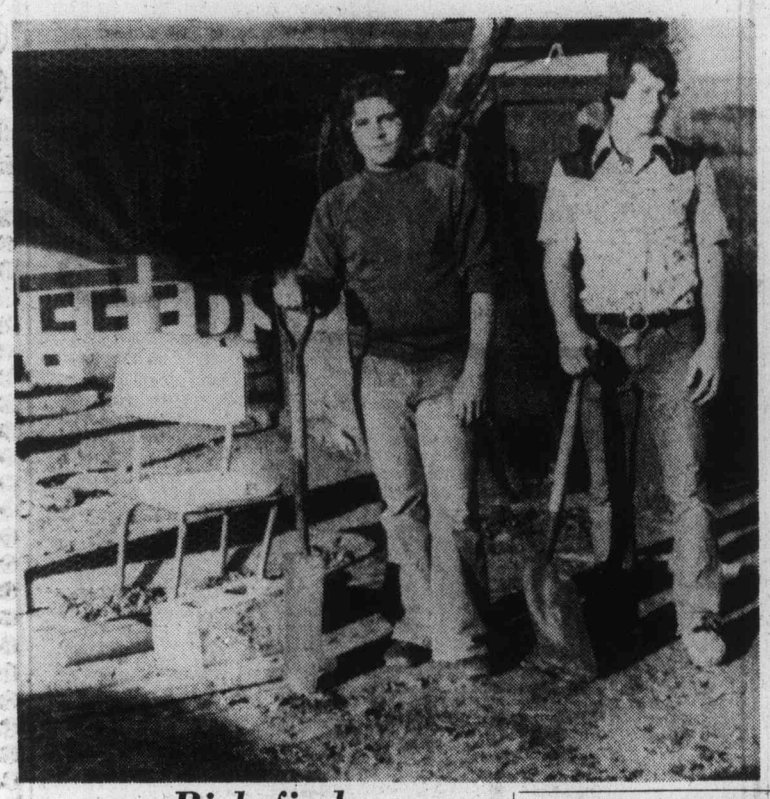

Rich find

It's back to scene for bonanza for Perry Garcia, 16, and Dean Bridgers, 15, who dug up chest containing nearly $500,000 on ranch near Alice, Tex. Boys went on spending spree before they were taken into custody. Ranch is owned by James Hiroms, Bridger's father, who declined to answer grand jury questions concerning money and was jailed for contempt.

IWA wants welfare in contract

VANCOUVER (CP) — Jack Munro, regional president of the International Woodworkers of America, said Saturday the union would seek a $1-an-hour pay raise when contract talks start in about a month.

Present base rate is $7 an hour.

The demand would be above federal Anti-Inflation Board guidelines.

Munro said the 40,000-member union also will seek other benefits, including better pensions and a $750,000 fund to provide research into industrial disease.

All of these would add about $3 an hour to the employers' over-all costs.

Munro said it's time the industry backed up its claims that it does care about its workers' welfare.

Scolded student laces teacher's cup with acid

PHILADELPHIA (AP) — A 16 year-old student, reprimanded the previous day, served his photography teacher a cup of coffee laced with hydrochloric acid, school officials said.

Bailey Dean, 31, said he felt ill after taking only a sip of the coffee Friday. He reported to the school nurse, then was taken to hospital where he was treated and released.

"Being a teacher, you can take the obvious kind of assault," Dean said, "but when something like this happens, it shakes you up," He said the incident left him "scared to death."

LEASING

'77 RABBIT

36-Month Net Lease

$95 per month

(Plus sales tax, licence, insurance)

DOUGLAS VOLKSWAGEN LTD.

PORSCHE-AUDI

3329 DOUGLAS 388-5466

2-18

COLONY

Boneless Breast CHICKEN

$4.95

COACH LIGHT ROOM

1-31

EATON'S

photo-finishing special

39¢

Now have your favourite color slides enlarged into beautiful color prints and save at Eaton's. You'll enjoy the superior results of the latest velvatone finish on your prints from 35 mm, 126, 127, 120 or 620 slides. Have as many done as you like at this special price, in effect from February 28 to March 12 at Eaton's.

Cameras, Dept. 512, lower main floor.

Mercury Marine sells CANAVENTURE

800 Cloverdale Ave.

HOW TO OWN A HAWAIIAN CONDOMINIUM

(and become a landlord at the same time)

It's easy. Pick up the phone and call us collect at MacKenzie Management. We'll tell you about the 61 suite Kalakauan Condominium located in the heart of Waikiki and priced well below comparable properties in the area.

1 bedroom suites to $36,000.00

Studios (furnished) to $30,150.00

10% down—9¼% Financing approx.

Best of all, we'll also tell you about something new — an exciting plan that lets you rent your condominium to reduce costs.

For more information, talk to our Hawaiian Property Management Specialists:

Mr. Michael J. Dowty 682-7351 (24 hours)
(evenings 524-8581 Pager-#1574)
Mr. Alan Marsden 682-7351 (24 hours)

MM MacKENZIE MANAGEMENT LTD.
#1010, 789 West Pender Street, Vancouver, B.C. 682-7351

SPECIAL ENGAGEMENT

The Victoria Symphony

and FEATHERSTONE TRAVEL SERVICE LTD.

Philippe Entremont

present the celebrated pianist

PHILIPPE ENTREMONT

Laszlo Gati

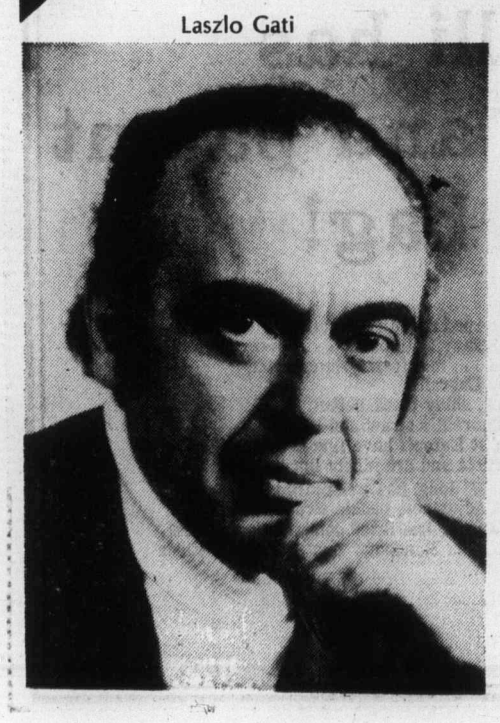

with the entire

VICTORIA SYMPHONY ORCHESTRA

under the distinguished baton of LASZLO GATI

at the ROYAL THEATRE

Wednesday, March 16 and Thursday, March 17 at 8:00 p.m.

programme will include:

★ Piano Concerto No. 13 in C Major, K.415 ..... Mozart
★ Nights in the Garden of Spain ..... de Falla
★ Piano Concerto No. 1 in B Flat Minor, Op. 23 ... Tchaikovsky

In order to ensure seating you must purchase your tickets immediately as both evenings will be complete sellouts! Purchase your tickets at:
McPherson Box Office or Hillside Mall

2-27

—AP

Travelling companions

Weekend companion for Amy Carter was a stuffed animal and for her nurse, Mary Fitzpatrick, one of the First Family's dogs. Amy was accompanying her parents to Camp David, Md., the presidential retreat.

NAMES in the NEWS

Man decoys shark

SYDNEY, Australia — A 24-year-old surfer suffered wounds requiring 80 stitches when he intentionally attracted a shark to himself to save a young girl. Police in Kingscliff, 570 miles north of here, said **Paul Howard** suffered wounds in his left leg and right arm when he decoyed the shark away from the youngster, who swam safely to shore.

□

LOS ANGELES — Millionaire industrialist **Robert McCulloch** died from a combination of barbiturates and alcohol, the coroner says. **Thomas Noguchi** said a behavioral scientist would be assigned to the case to investigate whether the death was a suicide.

□

WELLINGTON, New Zealand — **Queen Elizabeth** received a traditional Maori welcome Saturday on arrival during a two-week visit to New Zealand. She was greeted by the Maori challenge of a near-naked warrior shouting threatening sounds and making fearsome faces before throwing a carved piece of wood at the Queen's feet, which she had to take in her hands to show that she came in peace.

□

LONDON — Special U.S. envoy **Clark Clifford** completed his Mediterranean fact-finding tour Saturday and said the Cyprus crisis could be settled by the end of this year.

McCulloch
. . . drug death

□

DACCA, Bangladesh — Former president **Khondakar Mushtaque Ahmed** has been sentenced to five years in prison and fined about $7,000 after his conviction on charges of corruption and abuse of official power.

□

AIX-EN-PROVINCE — A Tunisian became the second man sentenced to die at the guillotine in France this month — for torturing and strangling his girl-friend after she refused to become a prostitute. **Hamida Djandoubi**, 28, was convicted of torturing **Elisabeth Bousquet**, 21, for more than three hours before strangling her with a scarf.

□

LOS ANGELES — Comedian **Milt Kamen**, 55, a frequent guest on television talk shows, has died. Kamen was a guest on The Merv Griffin Show, The Mike Douglas Show and the Tonight Show. He was a guest star on the TV series Quincy and last year, was in the movie W. C. Fields and Me.

□

TALLAHASSEE, Fla. — **Dr. Bernard Sliger**, whose folksy ways led one observer to dub him "Billy Carter with a Ph.D" must move into Florida State University's palatial presidential residence, whether he feels guilty or not. Slinger, who took over the presidency this month, said he would not feel comfortable living in the white columned official residence, with tennis courts and a swimming pool, when the university didn't have enough money to buy library books. But he added however that he would move if it were as condition of his employment. Under a new rule, it is.

Currency devalued

Portugal launches austerity drive

LISBON (Reuter) — Portuguese tightened their belts Saturday after the announcement of a 15-per-cent devaluation of their currency and the most wide-ranging package of economic measures since the 1974 military coup which ended almost a half-century of right-wing dictatorship.

The austerity drive — combined with incentives to investment and exports — is designed to rescue and revive the country's ailing economy and boost its chances of joining the European Economic Community (EEC).

It is the first official devaluation of the escudo since the Bank of Portugal began fixing the rate in 1931, although its weakness on international markets has been evident for some years.

Other main measures contained in the package are:

- A price freeze for a year on basic foods.
- Tighter control on non-essential imports and an extension of a 60-per-cent surcharge on such goods.
- An increase in the bank rate from 6½ to eight per cent.
- Tax concessions to boost Portuguese exports.
- Higher postal charges and telephone rentals

Premier Mario Suares, who returned last Monday from the first stage of a European tour aimed at winning support for Portugal's entry into the EEC, had alrady given advance warning to the country of austerity and sacrifices ahead and urged Portuguese to work harder.

In a brief television statement he said the devaluation is one of a series of measures aimed at defending exports and increasing national production.

Led big hotel strike, union leader missing

LAS VEGAS, Nev. (AP) — Al Bramlet, president of the Nevada AFL-CIO, was reported missing Saturday and authorities began an investigation into his disappearance.

Bramlet, 59, has headed the 22,000-member Local 226 of the Culinary Workers Union for 24 years. He led the union's much-publicized strike against the big resort hotels on the Las Vegas Strip last year.

Union lawyer Renny Ashleman said Bramlet was in Reno last Thursday and returned to Las Vegas that afternoon.

Ashleman said Bramlet appeared to have called home to say he would be there shortly, but he never showed up. His car was found Friday at McCarran International Airport near Las Vegas.

Ashleman said the union had received no ransom calls and there are no leads.

Bramlet appeared to have gone to Reno for decertification hearings involved Local 86 of the Hotel-Motel-Restaurant Employees and Bartenders Union and Harolds Club, one of northern Nevada's largest resorts.

Bramlet has been the state AFL-CIO president since 1967.

Techline COPY CENTRE LTD.
727 B JOHNSON STREET
VICTORIA, B.C.
V8W 1M9
382-8855

FOR YOUR
COMPLETE
COPYING NEEDS
COME SEE US

To copy or duplicate . . . we're always prepared to accommodate!

EATON'S

t-strap sophisticate

An elegant shoe for day or evening dressing. By Toujours Chic. Skilfully designed in smooth leather. Proportioned for today's skirt lengths. And you know when you slip on this Toujours Chic shoe that its fit and form is superb. Approx. 2½" heel. Closed toe T-strap sling comes in beige/tan/bone multi leather. **45.00**

Women's Shoes, dept. 238, Floor of Fashion

shoe shine

Toujours Chic sleek and shiny black patent sling back sandal is the shoe you'll want to slip on for spring! Closed toe sling has V-shaped vamp that's trimmed with piping. Approx. 2" heel. **45.00**

Women's Shoes, dept. 238
Floor of Fashion

EATON'S

EATON'S

BUYLINE 388-4373 Store Hours Daily: 9:30 a.m. to 5:30 p.m.
Thurs. and Fri. Shop 9:30 a.m. to 9:00 p.m.

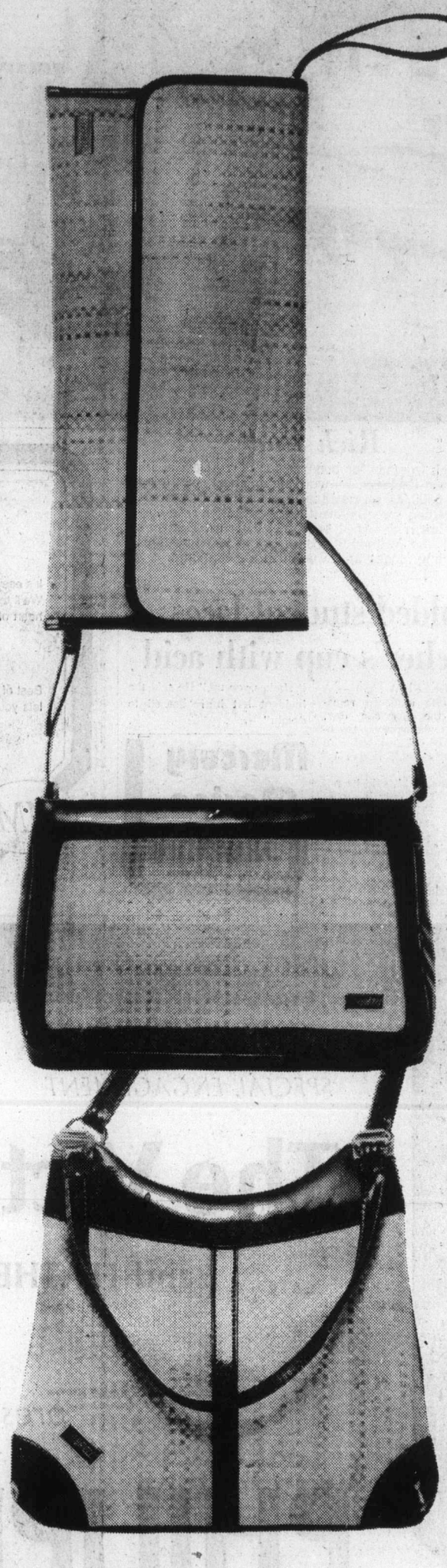

Cabrelli has straw and patent in the bag!

Woven straw patterned under a protective plastic coating. Straws with polish . . . trim and tailored . . . and freshly interpreted for the season by Cabrelli.
Trimmed in sleek, shiny black patent.
All the bags in Cabrelli's straw and patent collection at Eaton's have fine detailing, inside zipper pockets and are nicely lined.

Clutch envelope, 15" long, has wrist strap. **12.00**
Shoulder bag has adjustable buckle strap. **20.00**
Double handle swagger has three compartments. **29.00**

Handbags dept. 217, Main Floor

New house-dads changing roles

NEW YORK (AP) — For nearly two years, James Levine crisscrossed the U.S. talking to fathers who have willingly stepped into the shoes of mothers.

The result of those conversations is his recently published book on men and child care, Who Will Raise the Children? New options for Fathers and Mothers. In it, Levine tells of the growing number of men who have a taste for full-time fatherhood.

These men, says Levine, include househusbands, single men who have decided to adopt, divorced men who have won child custody and men who arrange to work part-time so they'll have more time with their young children.

In his travels for the book, Levine spoke with more than 120 men who have taken a different view of family living.

The 30-year-old Levine, who is married and the father of two, is a consultant on day-care and child care in Wellesley, Mass.

The author said in an interview that few statistics are available on how many men have taken to what he calls "parenting."

"We've always thought of women in child-rearing roles and the fact that men are doing this is something new in itself."

Available figures show that 13 per cent of families in the United States are headed by single parents and eight per cent are headed by men, Levine said.

The study he conducted with the aid of a Ford Foundation grant found that a man's role reversal from family provider to child rearer can offer a fresh approach to family living.

Etching a profile of the man who typifies this new breed of father, Levine said he has found him to be "very independent-minded, with a lot of ego strength and self-assuredness; open-minded and flexible; supportive of the women's movement; and usually somewhere between his late 20s and early 40s."

Levine listed the benefits focused fatherhood offers to the family unit.

The bonus for parents, is a "wider range of choices which lets them arrive at lifestyles that work for both the mother and father."

"If parents have more choices about what they want to do, the quality of child care improves."

A major plus for the father is "understanding what women's lives are like, especially in terms of taking care of another person.

"A man also can develop an emotional closeness with his children, which many men can't express now."

Mothers benefitted because more choices opened up for them in terms of new jobs and educational opportunities and other ways of fulfilling themselves as individuals.

"Women who feel that child rearing is their responsibility and that they must succeed as mothers will be relieved of some of their guilt."

The child gains "by experiencing a breakdown of many barriers."

"It's important for kids to see more men in nurturing roles — for them to see that it's OK to be caring and to be a male. This can have a big effect on kids' lives. When they see their parents share feelings as well as tasks, children can only become more flexible."

Bulletin board

A gold rush casino is being held at 1:30 p.m. Monday at the Oak Bay Senior Citizens's Activity Centre, 1442 Monerey. All members are invited, and may bring a friend. Charge of $1 includes funny money and tea.

□

AUXILIARY

The monthly meeting of the Women's Auxiliary to the Navy League will be held at Rainbow barracks, Macauley Point, at 8 p.m. Monday. All mothers of Rainbow and Rayner Sea Cadets invited.

□

WIVES CLUB

Pacific Command Wives Club will hold its monthly meeting at 7:30 p.m. Tuesday at building 37, with a penny auction later. The club is open to all service wives and servicewomen of all ranks.

□

RETIRED EMPLOYEES

Monthly meeting of the B.C. Government Retired Employees Association will be held at 2 p.m. Tuesday in St. Matthias Church hall, Richardson and Richmond. Income tax problems will be discussed.

□

KINETTES

Victoria Kinettes will celebrate 25 years of service to the community on Tuesday at the Imperial Inn. There will be dinner at 7 p.m. and meeting at 8.

□

MEETING

The Women's Christian Temperance Union will hold a special meeting at 2 p.m. Tuesday in the lounge of Metropolitan United Church. There will be guest speakers.

□

HORTICULTURAL

Ken Hincks will speak on preparing a garden for spring, at the monthly meeting of the Victoria Horticultural Society at 7:30 p.m. Tuesday in St. Matthias Church Hall, Richmond and Richardson.

□

PUBLIC MEETING

Citizens Association to Save the Environment is holding a meeting at 7:45 p.m. Tuesday in Central Junior High School on Fort Street, on the topic of municipal waste retrieval and sewage composing as an ecological and economic benefit to the community. A model plant will be on display.

□

CELEBRATIONS

Victorian Celebrations Society will hold a general membership meeting at 8 p.m. Wednesday in city hall council chambers anteroom, Pandora Street entrance.

□

PYTHIAN SISTERS

Island temple No. 8, Pythian Sisters, will meet at 8 p.m. Wednesday in Eastern Star hall, 3281 Harriet.

□

CONSERVATIVES

Esquimalt Progressive Conservative Association will hold its annual general meeting at 8 p.m. Wednesday in the Kanaka room of the Esquimalt Recreation Centre, 527 Fraser, with provincial leader Scott Wallace as speaker. Everyone welcome.

□

DISPLAY

On Wednesday from 1 to 3 p.m. in the board room of Victoria General Hospital, there will be a display of interest to all women who have had breast surgery. Volunteers are in attendance every Tuesday from 9 a.m. to noon at the Cancer Clinic at Royal Jubilee Hospital, with a mini-display of forms.

□

IODE CHAPTER

Royal Roads chapter IODE will meet at 1:30 p.m. Wednesday at 910-350 Douglas.

□

FILM SHOWCASE

Over and under water adventure is the theme for the first spring film showcase program at Greater Victoria Public Library's central library at Yates and Blanshard at 8 p.m. Monday. Four films will be shown — Octopus Hunt, The Last Great Journey on Earth, Eighteen Footers and Swimmy. Admission free of charge.

□

WOMEN AND LAW

The Victoria Women and the Law Caucus will present a program about women in prisons, including speakers, a film and panel discussion, at 7:30 p.m. Wednesday in the east-west lounge, Student Union Building, University of Victoria. Everyone welcome. Admission $1.

□

AUXILIARY

Monthly meeting of the Ladies' Auxiliary to the Canadian Scottish Regiment (Princess Mary's) will be held at 8 p.m. Wednesday in the sergeant's mess, Bay Street armory.

□

MATSON LODGE

The Salvation Army Matson Lodge Women's Auxiliary will hold its monthly meeting at 2 p.m. Wednesday in the auditorium at 847 Dunsmuir.

□

WILDLIFE FILM

Glenn Warner will be showing his film on the wildlife of the Bathurst Inlet region of the Arctic, at 8 p.m. Wednesday in room 168, Elliott Building, UVic, free of charge to anyone interested.

Muskoka lakes have mercury

TORONTO (UPI) — The Muskoka Lakes, playground for thousands of Ontario vacationers and home for some 20,000 summer cottagers, are polluted with mercury, the provincial environment miinstry said Friday. Tests of fish caught in Muskoka's 200 lakes last summer showed mercury levels as high as six times the maximum consumption level.

EATON'S

Store Hours Daily: 9:30 a.m. to 5:30 p.m.
Thurs. and Fri. Shop 9:30 a.m. to 9:00 p.m.

Eaton's has something to polish, pamper and keep you pretty . . . Estee Lauder bonus offer

You deserve the total approach to beauty from Estee Lauder. And you'll find it now at Eaton's with this special bonus offer: "The Beauty Polishers", the finishing touches you need for a polished and pretty look — Honey Glow pressed powder; Re-Nutriv Rich Rich lipstick; Youth Dew Purse spray; Lustrous roll-on mascara plus Youth Dew Body Satinee . . . yours with any Estee Lauder purchase of 8.50 or more at Eaton's. Come to our Cosmetic Department March 1 to 12 and meet cosmeticians Felice Elliott and Betty Daughtry. They'll be pleased to help you select just what you need for your individual needs.

Cosmetics, Dept. 216, Main Floor

See Eaton's 'CLOSE UP' Fashions, Monday-Wednesday of this week at 11:15 a.m., 12:15 p.m., 1:15 p.m. on our Floor of Fashion. Same hours Friday in our Pepper Tree Shop, Fort Street Entrance to Main Floor.

EATON'S

"Promises Promises"

Let Warner's slip you into a beautiful promise of fashion undercover. At Eaton's, Warner's glamorous satin bra is lavished with lace, plunged low for added appeal. Comfort, too, with adjustable stretch straps. In Cafe Royal and White. Sizes 34-36A, 34-36B, 32-36C.

8.00

Body Fashions, Dept. 609, Floor of Fashion

BUYLINE
388-4373

EATON'S

bikini allure

Warner's does it again. Touches you with satin smooth luxury, this time in a lace applique bikini. Pick a pair or two from Eaton's, with cotton/polyester crotch comfort. Cafe Royal or White. S.M.L

4.50

Body Fashions, Dept. 609, Floor of Fashion

BUYLINE
388-4373

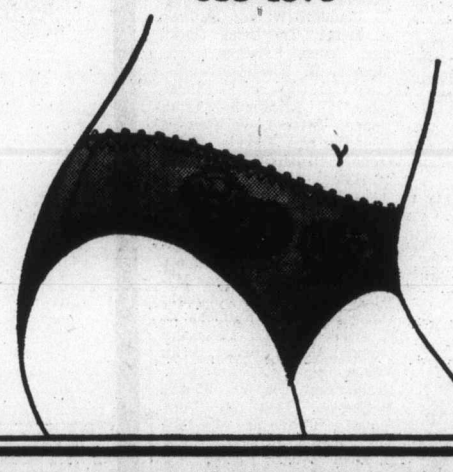

EATON'S

teddy pants

Underneath it all, Warner's smooths you in the fashion of the Teddy Pant. You'll love the soft satin finish, the delicate lace trim, the beautiful Cafe Royal shading, also available in white. At Eaton's now, M and L

7.50

Body Fashions, Dept. 609, Floor of Fashion

BUYLINE
388-4373

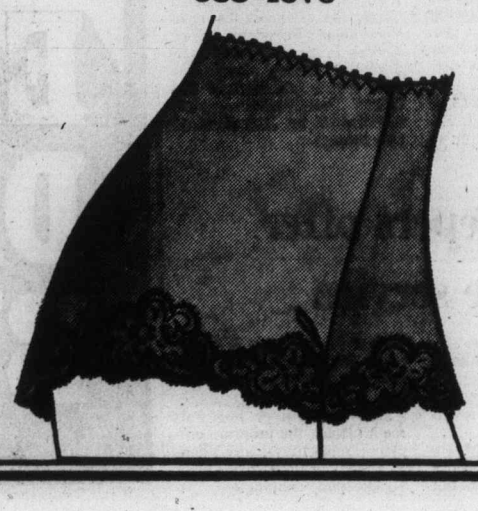

Champion defies no-game rule

Spassky bucks the commissars

By RAY KERR
Colonist Chess Writer

Boris Spassky of the Soviet Union, one of the most likable chess players in the whole world, certainly has been making things interesting in the past two years.

Spassky gained the world's attention when he insisted he wanted to marry a French national some two years ago.

Soviet authorities frowned on this breach of Communist party etiquette, and it took an intervention by top French officials to get Spassky and Marina mated.

Then came Spassky's next move — about six months after the mating. He insisted he wanted to go to Paris so that his wife wouldn't be so homesick.

The Soviet Chess Federation got him permission, he received a year's "leave of absence," but with a stipulation that during the year he could not compete in any chess matches or tournaments in the West.

The Soviets knew what they were doing. About three months after Spassky left Moscow, Bobby Fischer pulled out of the world championship playoffs and it fell on Spassky to take Fischer's place.

Checkmate

But being under the Soviet ban, Spassky could not do it, the Soviets reasoned, and they could get another Russian in instead of the not-so-popular and "reactionary" troublemaker.

★ ★ ★

Ogaard White	Torre Black
1-P-Q4	P-QB4
2-P-Q5	P-KN3
3-P-QB4	P-Q3
4-N-QB3	B-N2
5-N-B3	N-KB3
6-P-KN3	O-O
7-B-N2	P-K3
8-PxP	BxP
9-N-KN5	BxP
10-BxP	QN-Q2
11-BxR	QxB
12-O-O	P-Q4
13-Q-B2	R-K1
14-P-B3	B-QR3
15-P-QR4	Q-B3
16-R-B2	P-R3
17-N-R3	B-N2
18-N-B4	P-N4
19-N-N2	P-Q5
20-N-N5	N-K4
21-P-QN4	P-R3
22-N-R7	Q-Q2
23-B-N2	P-Q6
24-QxBP	PxP
25-BxN	N-K5
26-PxN	BxB
27-R-K1	B-Q5
28-Q-B2	RxP
29-QRxP	RxR
30-QxR	KBxN
31-P-N5	PxP
32-PxP	Q-Q4
33-Q-B1	Q-B6
Resigns	

They didn't reckon with Spassky's indomitable will. Making an announncement in Paris, Spassky simply said that he planned to defy the ban.

"I'll take the risk of playing in the world championships, no matter what happens," said Spassky who has been in British Columbia on two occasions the past 10 years or so.

Spassky admitted that according to his passport, "I don't have the right to play chess."

"But I shall be playing, and that's that."

The upshot was predictable. Faced with a solid wall of pro-Spassky world opinion, the Soviet Chess Federation said that naturally, Spassky could play if he wanted to.

And what's all the fuss, the Soviet officials asked innocently. There was never any ban on Spassky to start with.

Sure, and the moon is made of cheese, too.

Turning to our Game of the Week, we go back to the last Olympiad in Haifa, Israel, where the U.S. team finished first, relying on its fast-improving youth.

Among the young and fast-improving U.S. players is Elliott Winslow, and although he didn't make the Olympic team, he has been playing great chess around St. Louis, Mo., as well as in Canada, where he tied for second place in Vancouver 76.

The Game of the Week from the Olympiad shows the prowess of Philippine grandmaster Eugenio Torre, who takes on Norway's international master Carl Ogaard.

Note that even though Ogaard has the white pieces, Torre uses an interesting exchange sacrifice to obtain steady pressure.

In the end, it proves enough for a win, and it comes fairly quickly.

Torre is certainly one of the world's younger players who will have to be reckoned with, as well as Canada's Peter Biyiasas, Britain's Anthony Miles and San Francisco's James Tarjan.

Gossip moral — prof

EAST LANSING, Mich. (UPI) — Nearly everyone does it. There's no reason to feel guilty. In fact, it can be of benefit to society.

Gossip, that is.

A University of Pennsylvania psychologist who lectured recently at Michigan State University cast a new light on the art of gossip.

"Gossip," John Sabini said, "serves a useful purpose. Gossip is a form of moral education, a kind of morality play which helps to set standards of conduct."

Gossip, Sabini said, must be a gift of new information relative to some specific misbehavior and it must suggest a norm for proper conduct.

THE KINSMEN CLUB OF VICTORIA

Requires religious or charitable groups, old age pensioner organizations, service clubs, sports clubs, scout groups or any other interested and worthy group or organization, large or small, to act as agents or distributors for **KIN WIN '77 LOTTERY TICKETS.** Generous commission scheme.

CONTACT: **KEN WALTON**
Victoria Chairman
Home: **385-8543** Office: **386-1336**

Music testing results ready

Following practical examinations held in Victoria recently by the Royal Conservatory of Music, Toronto, successful candidates are announced as follows, listed in order of merit:

ARCT Piano, performer: First Class Honors, Linda R. Gould; Miranda T. Wong. Honors, Kelly C. Charlton; Barbara L. Wall. Teacher: Honors, Janice M. Porter; Lynn M .Calder. Conditioned in Viva Voce (A) Pedagogic Principles, Cynthia A. Thomson. Conditioned in Technical Requirements and Sight Reading, Barbara E. Hatch.

Grade X Piano, Pass, Kelly A. McRae, Nancy E. Noden (equal). Grade IX Piano, Honors, Joni Jenson; Michelle N. McConachie, Miriam J. Moorhouse (equal); Catherine A. Yeomans. Pass, Rebecca Kelly. Grade VIII Piano, First Class Honors, Deborah C. Sumner, Susan E. Wright (equal). Honors, Wendy J. Bricker; Roxanna L. Hartnell, Alexandra Rieche (equal); Mary E. Philip; Stephanie Gibson, Barbara L. Rainsford (equal). Pass, Pamela J. Hegedus, Paul W. Taylor (equal); Fraser Rieche; Wendy Halee. Grade VII Piano, First Class Honors, Catherine James; Jo-Anne M. Beeren. Pass, Andrew B. Muir.

Grade VI Piano, First Class Honors, Fiona A. Donald; Margaret Cheung; Margaret Chan, Leslie Honer, Judith A. Mossop (equal). Honors, Nancy Craig, Alison Winkenhower (equal); Kathy Edge, Mark Lewis (equal). Pass, Janet H. MacDonald; Denise K. Maloney.

Grade V Piano; First Class Honors, Leah Graham; Andrea Wysker. Honors, Kelly Holmquist; Lana Chin; Sheri L. Craig, Dennis Lee, Marie D. Wallace (equal); Grace Baek, Rena L. Crow, Tove Rasmussen (equal); Geoffrey I. Cairns; Mary C. Angus; Sally Ko.

Grade IV Piano, First Class Honors, Lindsey E. Cairns, Brent Weeks (equal); Shauna L. Cavaye, Colleen M. Cole, Edward Lowe, Julia Quon, Roy Vincent (equal); Leanna Box, Nancy Kelly, Suzanne Scott (equal). Honors, Mark Freese, Hilary R. Wallis (equal); Agnes M. Chu, Lisa M. Stevens (equal); Robbyn Finding, Kim Quon (equal); Darryl Whitworth; Caroline Harvey; Richard S. Lee; Christine S. Buvyer. Pass, Laura B. Downs, Teresa Gragam (equal).

Grade III Piano, First Class Honors, Marilyn Holland, Eugenie Ngai (equal); Karen L. Armitage; Marina Folk; Rainer Rink; Lisa Leung, Garth Low, Adienne N. Skinner, Larry K. Tomlinson (equal). Honors, Jonathan Archer, Ingrid Lehwald (equal); Shelly Greene; Tracey L. Vendt; Ian Abbott; Janine Norgaard; Sara J. Ballantyne, David A. Forbes, Garreth Merrican, Ross M. Smith (equal). Pass, Louise Rizzo, Jennifer Staub (equal); Catherine A. Weberg; Loretta Adlkirchner.

Grade II Piano, First Class Honors, Shingo Kawamura; E. Jennifer Wallis; Kathryn A. Baker, Tia Benn, Geraldine Cocco, Kristina Raine, Michael B. Rowley (equal); Cary Chow, Sherry L. Dibden (equal); Elizabeth Todd. Honors, Brian Lowe, Carolyn D. Taylor, David Welch (equal); Rhonda Sedger; Aline M. Hafer.

Grade I Piano, First Class Honors, Laura E. Kent; Maion Davies, Philippa Hocking (equal); Patricia Food, George Hudson, Karen Mason, Brenda Moss (equal); Dana Anderson, Kathleen R. Creswick (equal); Catherine Cheung, Helen Cheung, Anne Mason (equal); Jennifer M. Brain, Beth Fowler, Wanda McCheyne, Lisa M. Voht (equal); Catherine M. Dibden, Janet A. Horsfall, Karen D. Zorn (equal). Honors, Romilly Cavanaugh, Owen Mountain, Sheryl Norie, Helen E. Welcb (equal); Geoffrey A. Roberts; Darcy Avram; Leah Bulcock, Tony F. Joe (equal); Patricia Hartman, Katharine Jennings (equal); Laurie Mallett.

Grade IX Organ, First Class Honors, Louise Holland. Grade II Violin, First Class Honors, Kenneth W. Roberts. Grade VIII Violoncello, First Class Honors, Lloyd G. Morin.

Grade II Clarinet, Honors, Patricia C. Wallace. Grade VI Guitar, Pass, David J. Appleyard. Grade VI Singing, Honors, Eleanor L. Underwood.

Carter cools Perez anger

CARACAS — A personal message from U.S. President Carter has assuaged the ire of Venezuelan President Carlos Andres Perez over reports he accepted money from the CIA. Perez had sharply criticized newspaper reports which said he had received CIA money.

Bookkeepers offer a unique service

Need bookkeeping help?

The Handicapped Bookkeeping Service, which operates under a Local Initiatives Program grant, is looking to expand its services.

The group is already engaged in keeping the books for 16 area L.I.P. projects but wishes to do work for non-profit societies and the local business community in general.

Operating out of 1015 Falmouth Road, the program employs four physically handicapped persons who have bookkeeping training.

EATON'S
downtown

Shoe Clearance

your choice

9.99 pair

The answer to your budget and your appeal to comfort and style — renowned makers women's shoe fashions at one low price! All shoes on sale only while quantities last. PERSONAL SHOPPING ONLY.

Airstep, Joyce, Sabatini, Touhours Chic . . . just some of the names you can count on for the newest in style, the highest quality craftsmanship and the most in comfort and fit . . . find them at this one low price in the Budget Store Monday. There's a wide array of styles to choose from, including straps, ties and slip-on styles. Assorted colours in the group. Broken sizes 6 to 10 collectively . . . calls for early shopping.

EATON'S DOWNSTAIRS BUDGET STORE

Store Hours Daily: 9:30 a.m. to 5:30 p.m.
Thurs. and Fri. 9:30 a.m. to 9:00 p.m.

Good News ★ Terry Spence ★ CFAX 1070

The Daily Colonist.
Second Section Sunday, February 27, 1977 Page 17

#1 IN NEW VEHICLE SALES ON VANCOUVER ISLAND PETER POLLEN FORD

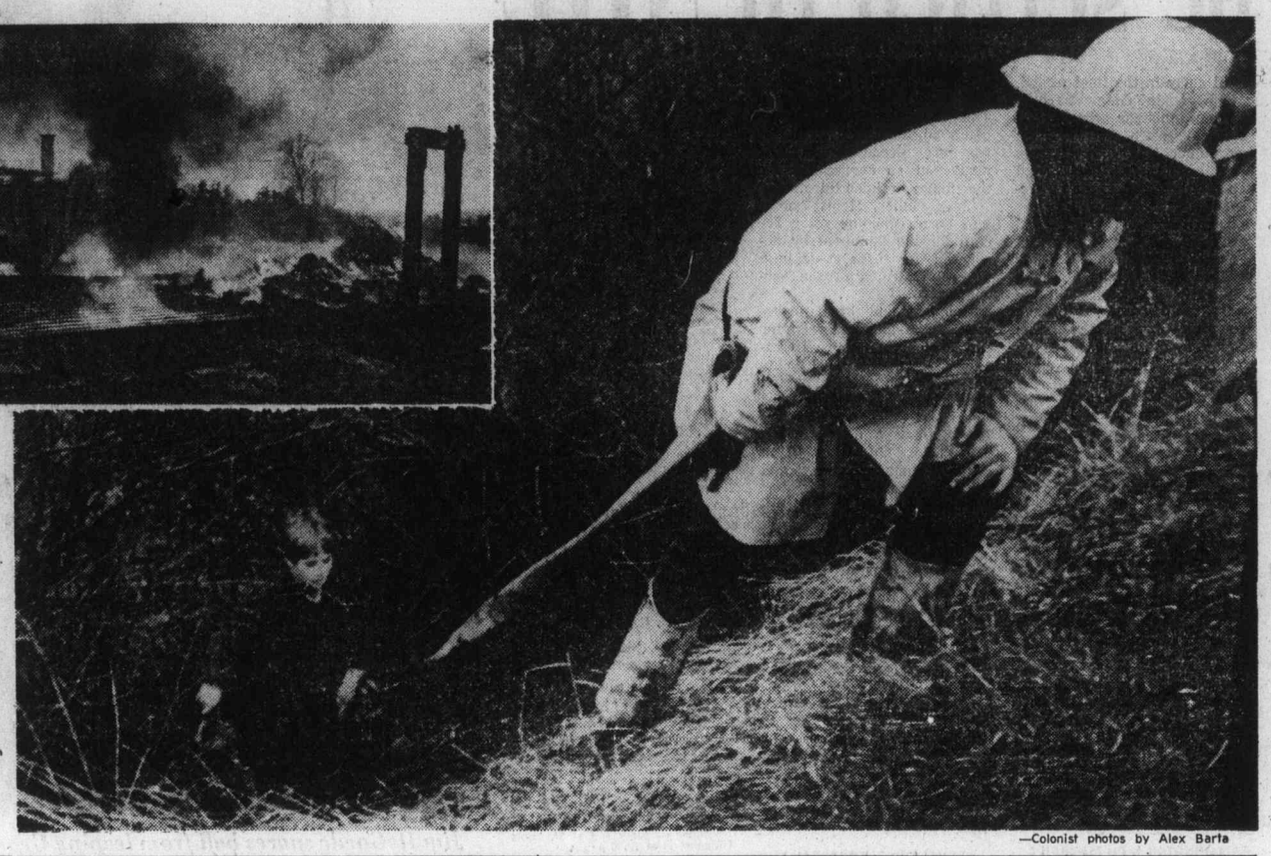

Helping hand with the hose

Hose-running fireman gets helping hand from youngster in attempt to halt spread of flames from a burning barn Saturday in Saanich. Large barn, located near Saanich municipal hall on property bordering Swan Lake, served as a stable for Tally-Ho horses until a few months ago. It burned to the ground in minutes, and a quantity of hay was also lost.

—Colonist photos by Alex Barta

Neighbor kicked door to rescue shot man's child

A three-year-old girl, locked in a room with her wounded father and a man with a rifle, was rescued Friday night by an off-duty ambulance attendant who kicked open the door and carried her away.

The wounded father, Al Kaukanen, 33, of 103-3800 Quadra, was in stable condition Saturday in Royal Jubilee Hospital.

Roger McDonald, 24, of 209-3800 Quadra, was charged in provincial court Saturday morning with attempted murder.

Kaukanen's daughter Laura, aged 3, and his wife Barbara were unharmed in the incident.

Their ordeal began about 7:30 p.m. Friday when a man knocked on their door.

(The Kaukanens had already planned to move Saturday to another apartment in Victoria.)

When Mrs. Kaukanen answered the door, she was confronted by a man carrying a .303 rifle and a briefcase. He was dressed in a camouflage jacket.

A few minutes later, Richard Stanger, 29 manager of the apartment building and next-door neighbor of the Kaukanens, was in his apartment with his wife and two young children when they heard a knock on their door.

It was Mrs Kaukanen, who said her husband had just been shot.

Stanger replied: "Where's Laura?"

"She's still in there," Mrs. Kaukanen said.

Stanger, a provincial ambulance attendant, ran to the Kaudanen apartment and finding it locked, kicked the door open.

Stanger said in an interview Saturday that Kaukanan was lying on the floor bleeding from a chest and arm wound. Some of his intestines were exposed. He was yelling "help me," Stanger said.

Another man was holding a rifle.

The girl, Laura, was leaning over her stricken father. She was crying.

Stanger grabbed the girl and shielding her body, ran with her from the room.

Stanger carried Laura to his apartment, and called an ambulance and police. He then went outside to try to reenter the Kaukanen apartment through a window, and give first-aid to the wounded man

When he looked through a window he could see Kaukanen still on the floor. At this time the ambulance crew, who knew Stanger arrived at the apartment.

The crew stemmed Kaukanen's bleeding, covered his exposed abdomenal wound, and splinted a possible fractured arm caused by the bullet.

The crew didn't know if the armed man was still in the building or not. Neither did Stanger. Nor did the police, who arrived a few minutes later.

The assailant and his rifle were no longer in the Kaukanen apartment.

Police and detectives, supplied with master keys, searched hiding places in the four-storey building and staked out corridors.

About an hour later — 8:30 p.m. — four members of the Emergency Response Team, a tactical unit composed of specially-trained personal from Greater Victoria police forces, stormed the building.

At about 9 p.m, the team declared the building "cleared."

At the same time the team was searching the building, Kenneth Barnett, a desk clerk at a Salvation Army hostel, tried to stall a man who wanted a room. Barnett, waited anxiously for police to arrive.

When a burly Victoria police sergeant arrived, a struggle ensued. The sergeant and the suspect tumbled out on to Johnson Street where four or five other officers were waiting.

Contruction scene

Tight work clouding fine winter

Victoria's balmy winter has been a big plus to the construction industry — and now all it needs is some work to do.

Bob Wheaton of Wheaton Construction said Saturday "there's no question the good weather is helping. With no water, there is less pumping, and we haven't had many masonry or concrete problems as a result of freezing."

For projects involving large amounts of excavation, the weather has provided the best benefit, Wheaton said.

Fred Bartlett of Cana Construction said his company has been involved on inside work most of the winter, so the elements have not had a major impact either way.

"But it is good for the people who have to push mud around."

Wayne Farmer, president of Farmer Construction, and a member of the executive of the Canadian Construction Association said the industry often lost many days of work during the winter in Victoria because of poor working conditions, but this season has lost almost none.

The benefits of the good weather accrue to project owners, contractors, and the construction labor force alike, Farmer said.

Contractors with fixed-sum contracts realized higher profits because they spend less time sitting around. Building owners might get some savings if they had a contract which provides for that, but even if they didn't, they would save money on interest costs by being able to lease or use their buildings earlier, Farmer said.

Because of the good weather, contractors often kept larger crews on as well, meaning more work for the tradesmen and laborers. Furthermore, working conditions were far more pleasant than in a normal winter, Farmer pointed out.

Among the Farmer Construction projects which have clearly benefited from good weather are the Clover Point pumping station, which required extensive excavation, and which is at an exposed site; the Laurel Point hotel, on which construction began this winter; and a government office building.

The exceptionally mild, dry weather is in direct contrast to the business forecast for Victoria's construction industry — cloudy with showers.

"The market is extremely low. There is a shortage of work," Farmer said.

"The owner is getting a far better price in this market than he did two years ago, when there was plenty of work."

That shows in the satisfied expressions of owners who have come out as the real winners when bids were received on new projects. Bidding on a recent YM-YWCA expansion went well, and the winning bid on an extension at the Saanich Peninsula Hospital came in Friday at only 70 per cent of the estimated cost of the project.

To keep their cash flow up, some contractors left profits out of their calculations when preparing bids in a market such as the current one, Farmer said.

"We have office staff and salaried people who must be paid whether construction is going on or not. Most companies also have some hourly paid people, such as foremen or good tradesmen, whom they like to keep."

"In a market like this, some contractors will bid below the break even point, and take a job at a loss."

Local product cheaper, too

Ambulance factory a better builder

By PAUL DE GROOT
Colonist Reporter

If you want it done right, do it yourself.

That slogan has paid off handsomely for the provincial Emergency Health Service, the authority in charge of the province's ambulance services.

At its factory in Central Saanich, EHS turns out ambulances, designed specifically for B.C. conditions, at about half the cost of mass-produced vehicles from elsewhere, which are frequently not suitable for B.C. The factory also manufactures splints, spine boards and other emergency appliances, again often at far lower cost than can be obtained elsewhere.

THE MAN BEHIND the operation is Bill Akam, a veteran auto and aircraft mechanic, who became fleet supervisor of EHS when it assumed responsibility for provincial ambulance services in July, 1974.

Akam's first task was to come up with some good ambulances, to replace the aged vehicles which it often had at first.

He toured the major North American plants and came back with 28 models which were immediately put on the road to be tested.

AFTER EIGHT MONTHS of testing and collecting reactions from drivers and attendants regarding the kind of vehicle they would like to have, EHS bought some stock vans, modified them and put them on the road.

After another few test months, the final design took shape, and in October, 1975, the new factory began turning out its first ambulances.

A stock van chassis with a box on the back (a recent successful bidder was Victoria Dodge, which supplied the chassis with a box put on by Minoru Truck Body of Richmond) is brought for about $11,000. It has a medium-sized engine, a double battery system, air conditioning, posi-traction rear axle, and an extra-large gas tank, among other options.

FIRST TO GO ON are the distinctive red stripes, followed by external lighting and sirens. The interiors are then wired and insulated, cabinetry installed and medical equipment fitted in.

What rolls out of the building a few weeks and $4,500 later is a roomy, practical ambulance designed for the worst the province can give.

—Colonist photo by Alex Barta

NEW AMBULANCES in various states of modification line up in Central Saanich workshop. Older-style ambulance at lower right was a leased model.

They can handle five stretchers at a time. "You don't want to leave people on top of the Malahat because you don't have room in your ambulance," says Akam.

THE AMBULANCES are low, with no lights projecting from the top. "Some of our hospital emergency admissions areas have eight-foot overhangs, which some drivers have discovered too late with higher vehicles."

Ambulances today are built more for service than speed, Akam says. "We emphasize patient care. There is a growing school of thought which says there is no need for a well-equipped and staffed ambulance to exceed the speed limit."

The ambulance chassis and box can be separated and either part used again if the other part is damaged in an accident.

THE MOST IMPORTANT feature, Akam says, is that they have been designed to fit B.C. needs. "We have about 2,500 drivers and attendants out there, whom we keep asking for reactions so that we can improve our vehicles."

"In my opinion, we have had better input than many of the commercial ambulance builders. They are basically body-builders, but we are actually ambulance-users."

Akam hasn't priced commercial ambulances lately, but in 1974, the Cadillac-base ambulance sold for about $28,000. A machine designed for B.C. and built in Saanich was rolling out the door in 1975 for less than half that price. The latest figure for an EHS ambulance is about $15,500.

LACK OF FUNDS has prevented EHS from turning out the ambulances in the volume it would like. The current production rate is about one vehicle a month, well below the 40 to 45 vehicles a year estimated to be necessary when everything is going right, and far below the production level necessary if out-dated and over-driven ambulances in the province are to be replaced as well.

"Several ambulances in the province have over 100,000 miles on them, and many have surpassed the 70,000-mile or seven-year limit that we have set."

Akam's aviation background has brought changes in the way the ambulances are maintained. "When an aircraft engine quits, there's only one direction to go."

GOOD MAINTENANCE is no less a matter of life-or-death for an ambulance, and inspectors now try to check every one of the 260-odd ambulances in the province three or four times each year.

The production schedule is sometimes tied to the ambulance attendant training program. Funds permitting, more and more ambulance crewmen in the province are going to be completing their emergency medical assistant III qualifications as paramedics.

This is an extensive training program, involving not only many months of hospital training, but also thousands of calls as an ambulance crewman for qualified applicants.

AMBULANCES DESIGNED for the para-medics will be equipped with telemetric monitoring devices "just like the ones you see on TV," Akam says. Now being tested in New Westminster, the devices, coupled with hospital-based diagnostic tools, provide information about the patient's heart-beat and other vital signs, and a doctor in the hospital can radio instructions to the ambulance, thus getting a higher level of care vital signs, and a doctor in ing minutes earlier.

Broadmead Bay won't phase out downtown store

The Bay's department store in downtown Victoria will not close its doors when a new Bay store opens next year in the Broadmead shopping centre.

"The downtown store will remain, we have no intention of phasing it out," manager Robert Chorley said Saturday.

"In fact, we're into a major renovation program aimed at making us the number one store in the downtown area."

The renovations include upgrading the appearance of the store inside and out. The exterior will be cleaned and departments are to be changed around.

The modernization program would be similar to one completed some time ago at the Vancouver store, Chorley said.

The new store planned for the Broadmead Centre will encompass about 120,000 square feet — about half the size of the present Bay store.

The shopping centre proposal is now being processed under a land-use contract ready for submission to a public hearing in Saanich municipal hall in late April.

Self-serve grog shop opening in James Bay

The Liquor Distribution Branch will be opening a 2,200-square-foot self-serve liquor store in James Bay on March 7, general manager N. K. Warnes said Saturday. Five hundred items will be available in the store in Parliament Mews, 230 Menzies, and hours will be from 10 a.m. to 6 p.m. daily and till 9 p.m. on Fridays.

'Chicken' thief loose

A young robber armed with a pistol burst into the Kentucky Fried Chicken outlet at 3140 Douglas shortly after 10 p.m. Saturday and escaped with an undetermined amount of money.

Several police cars were called in immediately to comb the district for the suspect, who was described as 20 to 23 years old, clean shaven, with shoulder length dark hair, wearing a blue ski jacket and blue jeans.

The robber apparently fled on foot.

Woman killed as car backs

An elderly Saanich woman, Hafeiya Kebalo, 83, of 3411 Rolston Crescent, died Saturday after being struck by a car about 2 p.m. as it backed out of a parking space in the Burnside Plaza, at Burnside and Tillicum.

Driver of the vehicle was identified as Margaret Browning of 1080 Tulip, Saanich.

Witnesses have been asked to call Saanich police.

An investigation is continuing, police said.

It was the third pedestrian fatality in Greater Victoria this year.

Little but few final placings remains to be settled in NHL

There is position to be decided in several instances, but it is reasonble to suggest that 10 of 12 Stanley Cup playoff teams have been decided as the National Hockey League heads into its last month of schedule play.

About all that is left to decide, other than position, is whether it will be Atlanta Flames or New York Rangers as the third playoff club in the Patrick Division, and whether it will be Colorado Rockies, Minnesota North Stars or Vancouver Canucks as the third playoff club in the Smythe Division.

Four of the five hangers-on saw action on Saturday night's eight game program, and only the North Stars came away with a gain.

Playoff hopes for the B.C. club dimmed a bit more when it was shut out by the North Stars, who finally soived the goalkeeping of former-teammate Cesare Maniago and scored all of their three goals in the third period.

Maniago was brilliant in keeping the Canucks even until early in the final period, when rookie Glen Sharpley made no mistake after getting a break when the Canucks were caught on a line change. Rookies Jim Roberts and Steve Jensen got the makesure goals.

Defeat was the third straight, and the fifth in six games, for the Canucks. They trail the fourth-place North Stars by six points and the third-place Rockies, who have a game in hand, by seven points.

None of the three clubs looks capable of catching the Chicago Black Hawks, who opened up a bit by edging New York Rangers, 2-1.

That result made it a marktime evening for the Flames, who lost for the eighth time in 10 games when New York Islanders walloped them 8-2. The Flames remained four points ahead of the Rangers, who are already mathematically out of everything but the chance to finish third.

Clark Gillies, Denis Potvin and Lorne Henning set a record for the Islanders by accounting for three goals in a 45-second stretch of the second period.

Another highlight Saturday was a goal and an assist for Guy Lafleur of Montreal Canadiens. It gave him 100 points for the season, and he started Canadiens on the way to a 5-3 win over Cleveland Indians. The Stanley Cup champions haven't lost since Jan. 17 in Boston, winning 13 times and gaining four ties.

In other Saturday games, Buffalo Sabres rallied for a 6-5 win over Toronto Maple Leafs; Philadelphia Flyers stayed a point ahead of the Islanders with a 5-1 decision over St. Louis Blues; Los Angeles Kings prevailed by 4-3 over Detroit Red Wings; and Pittsburgh Penguins edged Washington Capitals, 2-1.

The Maple Leafs blew a 4-1 lead in another of their loose defensive displays. The Leafs are 5-7-2 in their last 14 games although they have scored 70 goals.

★ ★ ★

PATRICK DIVISION

	P	W	L	T	F	A	Pts.
Philadelphia	62	27	13	12	249	168	86
NY Islanders	63	38	16	9	217	151	85
Atlanta	63	26	26	11	204	211	63
NY Rangers	63	23	27	13	218	227	59

SMYTHE DIVISION

	P	W	L	T	F	A	Pts.
St. Louis	62	27	29	6	185	210	60
Chicago	64	23	31	10	201	227	56
Colorado	62	19	33	10	185	225	48
Minnesota	63	16	32	15	187	246	47
Vancouver	63	17	39	7	167	240	41

ADAMS DIVISION

	P	W	L	T	F	A	Pts.
Buffalo	62	38	18	6	227	170	82
Boston	62	35	21	6	232	195	76
Toronto	64	29	26	9	250	225	67
Cleveland	62	18	34	10	180	222	46

NORRIS DIVISION

	P	W	L	T	F	A	Pts.
Montreal	63	46	7	10	302	147	102
Pittsburgh	63	27	25	11	197	198	65
Los Angeles	62	23	27	12	198	192	58
Washington	65	16	34	13	172	248	49
Detroit	62	16	38	8	157	226	40

Next games: Tonight — Montreal at NY Rangers, Philadelphia at Colorado, Boston at Pittsburgh, Los Angeles at Buffalo, Vancouver at Chicago.

Monday — Cleveland at St. Louis (Channel 11 at 10:30 p.m.).

★ ★ ★

VANCOUVER 0, MINNESOTA 3

First Period:
No scoring.
Penalty — Oddleifson (V) 15:03.

Second Period:
No scoring.
Penalties — Carriere (V) 2:04; Carriere (V) (minor, misconduct), Jensen (M) (misconduct) 4:19; Gassoff (V) 12:37.

Third Period:
1. Minnesota, Sharpley (21) (Talafous, Hicks) 5:37.
2. Minnesota, Roberts (6) (Young, Beverley) 12:57.
3. Minnesota, Jensen (14) (Nanne, Pirus) 14:15.
Penalties — None.
Shots on goal:

Vancouver	8	8	5	—21
Minnesota	6	16	15	—37

Goal — Maniago, Vancouver; LoPresti, Minnesota. Attendance—9,827.

WASHINGTON 1, PITTSBURGH 2

First Period:
No scoring.
Penalties — Stackhouse (P) 0:53; Charron (W) 2:14; Riley (W) 11:56.

Second Period:
1. Pittsburgh, Stackhouse (6) (Corrigan) 14:56.
2. Washington, Riley (7) (Charron, Meehan) 15:52.
Penalties — Lynch (W) 2:04; Lalonde (W) 7:28; Blanchin (P) 15:18.

Third Period:
3. Pittsburgh, Schock (17) (Kelly, Stackhouse) 13:31.
Penalties — Awrey (P), Riley (W) (double minors) 15:29.
Shots on goal:

Washington	5	8	10	—23
Pittsburgh	15	9	9	—33

Goal — Low, Washington; Herron, Pittsburgh. Attendance — 10,265.

BUFFALO 6, TORONTO 5

First Period:
1. Buffalo, T. Martin (10) (Korab, Perreault) 1:51.
2. Toronto, McDonald (38) (Salming, Turnbull) 9:02.
3. Toronto, Ashby (18) (Valiquette, Glennie) 10:09.
Penalties — Korab (B), Ashby (T) 3:52; Boutette (T) 6:24; Spencer (B) 7:07; Korab (B) 7:17; Hait (B), Sittler (T) 8:25; Glennie (T) 14:40.

Second Period:
4. Toronto, Salming (11) (Valiquette, Ashby) 0:20.
5. Toronto, Thompson (15) (McDonald, Sittler) 1:58.
6. Buffalo, McAdam (5) 8:05.
7. Buffalo, Spencer (11) (Savard, Lorentz) 12:38.
8. Buffalo, Gare (7) (Perreault) 14:21.
9. Toronto, Sittler (28) (Glennie, McKenny) 16:10.
10. Buffalo, Guevremont (6) (Savard) 19:21.
Penalties — Boutette (T) 4:03; Salming (T) 8:06.

Third Period:
11. Buffalo, Ramsay (14) (Luce, Schoenfeld) 13:51.
Penalties — McKenny (T) 1:57; Warner (T) 13:28; Luce (B) 17:26.
Shots on goal:

Buffalo	8	18	14	—40
Toronto	14	11	9	—34

Goal—Edwards, Buffalo; Thomas, Toronto. Attendance—16,485.

ATLANTA 2, NY ISLANDERS 8

First Period:
1. Atlanta, Mulhern (11) (Comeau) 6:10.
2. Islanders, J. Potvin (6) (Smith) 10:15.
3. Islanders, Henning (11) (Westfall, Hart) 14:26.
Penalties — Lysiak (A) 8:20; St. Laurent (NY) 12:08; Clement (A) 18:31.

Second Period:
4. Islanders, Gillies (24) (Trottier, Harris) 0:16.
5. Islanders, Gillies (25) (Trottier, Harris) 9:30.
6. Islanders, D. Potvin (19) (Harris, Gillies) 9:51.
7. Islanders, Henning (12) (Nystrom, St. Laurent) 10:15.
8. Islanders, Bourne (11) (J. Potvin, Henning) 14:05.
Penalties — Plett (A), Howatt (NYI, (majors) 1:23; Atlanta (bench) 17:50.

Third Period:
9. Atlanta, Chouinard (13) (Gould, Manery) 14:41.
10. Islanders, Parise (21) 15:36.
Penalty — D. Potvin (NYI) 18:05.
Shots on goal:

Atlanta	20	10	12	—42
New York	9	12	9	—30

Goal — Bouchard, Myre, Atlanta; Smith, Islanders. Attendance — 15,317.

NY RANGERS 1, CHICAGO 2

First Period:
1. Rangers, Newman (4) (Hodge, Esposito) 5:49.
2. Chicago, Rota (16) (Martin, Boldirev) 7:00.
3. Chicago, Rota (17) (Boldirev, Martin) 16:22.
Penalties — None.

Second Period:
No scoring.
Penalties — Logan (C) 4:32; Russell (C) 12:27; Jarrett (NYR) 15:32; Farrish (NYR), Martin (C) 16:54.

Third Period:
No sxoring.
Penalties — Murray (C) 10:42; Chicago (bench) 15:54; Polis (NYR) 17:52; Mikita (C) 19:21.
Shots on goal:

New York	20	12	19	—51
Chicago	14	12	10	—36

Goal — Davidson, Rangers; Esposito, Chicago. Attendance — 16800.

CLEVELAND 3, MONTREAL 5

First Period:
1. Montreal, Lafleur (47), 1:02.
2. Montreal, Robinson (14) (Savard), 13:44.
3. Cleveland, MacAdam (16) (Maruk, Stewart), 14:03.
4. Montreal, Shutt (48) (Robinson, Lafleur), 18:28.
Penalties — Klassen (C), 12:28; Lapointe (M), 13:16.

Second Period:
5. Montreal, Mahovlich (13) (Cournoyer), 6:28.
6. Cleveland, Maruk (23) (Hampton, MacAdam), 8:38.
7. Montreal, Lambert (18) (Robinson, Tremblay), 11:52.
Penalties — Frig (C), 11:22; Widing (C), 17:36; Robinson (M), 17:50.

Third Period:
8. Cleveland, Girard (5) (Merrick, Kuzyk), 15:55.
Penalties — Bouchard (M), 7:36; Risebrough (M), 17:51.
Shots on goal:

Cleveland	8	11	10	—29
Montreal	12	17	9	—38

Goal — Meloche, Cleveland; Larocque, Montreal.
Attendance 16,734.

LOS ANGELES 4, DETROIT 3

First Period:
1. Los Angeles, Sargent (9) (Venasky, Dionne), 2:41.
Penalties — Hextall (D), Komadoski (LA), 0:11; Ritchie (D), 1:11; Carr (LA), 5:15; Vachon (LA), 5:52; Joly (D), 7:29; Hextall (D), Venasky (LA), 9:28; Berry (LA), 9:49; Polonich (D), 20:00.

Second Period:
2. Los Angeles, Berry (9) (Sargent, Dionne), 7:14.
3. Detroit, Cameron (3) (Libbett, Murray), 19:31.
4. Detroit, Ritchie (3) (Hextall, Harper), 19:43.
Penalties — Polonich (D), Cameron (D), 3:00; Murphy (LA), 3:52; Wilson (LA), 8:57; Ritchie (D), 9:23; Goring (LA), 12:05; Williams (D), 15:34; Hutchison (LA) (major, misconduct), Larson (D) (minor, major, misconduct), 18:25; Wilson (LA), 18:25.

Third Period:
5. Detroit, Lochead (15) (Cameron, Williams), 2:43.
6. Los Angeles, Goring (26) (Sargent, Murphy), 4:23.
7. Los Angeles, Sargent (10) (Murphy, Goring), 9:07.
Penalties — Hextall (D), 3:12; Murdoch (LA), 5:18; Libbett (D), 8:24; Komadoski (LA), 9:26.
Shots on goal by:

Los Angeles	11	12	5	—28
Detroit	11	12	14	—37

Goal — Vachon, Los Angeles; Rutherford, Detroit.
Attendance 9117.

PHILADELPHIA 5, ST. LOUIS 1

First period:
1. Philadelphia, Dupont (8) (Dornhoefter, Lonsberry) 8:21.
2. St. Louis, Sutter (1) (Federko, Bourbonnais) 9:10.
Penalties — Dornhoefter (P) 11:38; Dupont (P) 18:55.

Second period:
3. Philadelphia, MacLeish (37) (Kindrachuk, LaPointe) 3:46.
4. Philadelphia, Leach (25) (Clarke, Dailey) 5:24.
5. Philadelphia, Lonsberry (17) 17:46.
Penalties — Seiling (SL) 1:11; Unger (SL) 7:07; Gassoff (SL) 14:55.

Third period:
6. Philadelphia, Kelly (15) (Dupont, Saleski) 8:08.
Penalty — Bourbonnais (SL) 16:07.
Shots on goal:

Philadelphia	6	15	7	—28
St. Louis	11	4	11	—26

Goalkeepers — Parent, Philadelphia; Johnston, St. Louis. Attendance: 17690.

★ ★ ★

FLIN FLON 3, VICTORIA 5

First period
1. Flin Flon, Markham (Hudson) 4:05.
2. Victoria, Enquist (35) (Bannerman, Gloeckner) 12:37.
3. Victoria, Anderson (41) (Enquist, Fraser) 13:41.
Penalties — Mitri (FF) 2:38; Heck (V) 5:29; Switzer (FF), Gloeckner (V) 6:18; Enquist (V) 8:36; Stampohar (FF) 13:07; Gogol (V) 18:23.

Second period
4. Victoria, Robertson (30) (Lupul, Fraser) 3:30.
5. Victoria, Robertson (31) (Robinson, Trafford) 18:29.
Penalties — Aime (FF) 2:00; Clackson (V) 5:12; Trafford (V) 12:35.

Third period
6. Flin Flon, Douglas (Markham, Blue) 2:33.
7. Victoria, Heck (4), (Gloeckner, Jobson) 3:30.
8. Flin Flon, Markham (Kelly Davis, Douglas) 12:52.
Penalties: Fraser (V) 0:27; Spencer (V) and Neufeld (FF) 3:09; Anderson (V) 5:47; Stampohar (FF) and Henderson (V) (misconducts) 11:28; Gordon (V) 12:38; Switzer (FF) 14:37.
Shots on goal:

Flin Flon	13	9	14	—36
Victoria	12	16	14	—42

Goalkeepers: Crockett, Flin Flon; Bannerman, Victoria.
Attendance: 2355.

KAMLOOPS (6) — Dave Robinson, Errol Rausse, Len Dies, Tony Thomas, Ryan Walter 2. MEDICINE HAT (10) — Keith Hertz, Brian Hill 2, Tom Bast 2, Jim Lomas 2, Dave Ross 2, Merlin Malinowski. Attendance: 2987.

WESTERN DIVISION

	P	W	L	T	F	A	Pts.
New West.	59	38	13	8	294	173	84
VICTORIA	59	25	24	10	249	234	60
Kamloops	57	24	22	11	234	239	59
Portland	59	26	27	6	272	260	58

CENTRAL DIVISION

	P	W	L	T	F	A	Pts.
Medicine H.	59	25	22	12	273	249	62
Winnipeg	54	26	24	4	264	278	56
Lethbridge	57	23	24	10	274	273	56
Calgary	60	17	29	14	260	320	48

EASTERN DIVISION

	P	W	L	T	F	A	Pts.
Brandon	62	46	10	6	382	215	98
Saskatoon	59	25	24	10	256	240	60
Flin Flon	58	13	31	14	249	308	40
Regina	59	5	43	11	159	378	21

Next games: Today — Saskatoon at Lethbridge, Kamloops at Regina, Flin Flon at New Westminster, Victoria at Portland.

jim tang

CEC FERGUSON, with tournament earnings of about $14,000, is certainly doing as well as can be expected in his fling at professional golf. **Dr. Don Carlow** reports that the group giving him the chance is close to the target of $50,000, a sum which figures to give him a two-year shot at it. There are 45 in the group and it has been decided to make up the difference if there are no other subscribers by Tuesday .. best wishes to **Keith MacKenzie**, who is in hospital for observation and tests. His condition is good . . . top defenceman on the Yale University hockey team is **Gord Ullman**, and, yes, his dad's name is indeed Norm . . . **Gar Taylor** has sold his trophy business, and the new proprietor is **Ray Aldeguer**, former pro at the Victoria Racquet Club . . . at hand is a letter from a 79-year-old "Old-time Sensible Hunter," and he is very upset about the idea of hunting for pen-raised pheasants. On that score, he has plenty of support. It is difficult to imagine that anyone could think there is the least semblance of sportsmanship in hunting for birds, or animals, raised to be targets. It is another sign of the violence of our time . . . **Buffalo Sabres** believed they had their goalkeeper of the future when they made **Bob Sauve** their first choice in the 1975 NHL draft. Sauvé may yet prove them right, but **Don Edwards**, who was their sixth draft choice, has moyed in and is threatening to wrest first-string status from **Gerry Desjardins**. Edwards is a nephew of **Roy Edwards**, who tended goal in 236 NHL games, most of them with **Detroit Red Wings** . . . and it's interesting to note that the Wings have traded for the NHL rights to **Marty Howe** . . . the latest available report on **Jim Gustafson**, who led **Victoria Cougars** in scoring last season, is that he is in the International Hockey League with **Port Huron Flags** . . . most ridiculous excitement for many a sports year was the fuss made over how close **Rogatien Vachon** came to becoming the first NHL goalkeeper to be credited with scoring a goal. It certainly isn't much of an accomplishment if it happens because an opposing player picks up a rebound and makes an errant 150-foot backpass which puts the puck in his own net .. horse-racing fans will be interested to know that **Jack Short** will be featured on a Channel 10 program next Thursday at 8 p.m. . . .

★ ★ ★

NEW YORK YANKEES were once the pride of major-league baseball, conducting themselves with class off the field as well as on the playing surface, but all that has changed. Cheap is an extremely kind word to use in describing the players who decided to give none of the more than $19,000 they each received as the losers' share of the world series to the team batboys. And pitcher **Sparky Lyle** didn't ease things with taking the blame for not forwarding a $100 award which may or may not have been intended . . . it sort of fits that **Joe Iglehart**, who owned stock in the Yankees for many years decided to sell his interest this year with the comment that the Yankees' biggest problem could be how "the three biggest egotists in baseball, owner **George Steinbrenner**, manager **Billy Martin** and outfielder **Reg. Jackson**, get along." . . . when **Pittsburgh Penguins** lost to **Detroit Red Wings** on Thursday night it mathematically clinched the Norris Division championship for **Montreal Canadiens**. It isn't easy to recall a previous clinching with the second-place club having 18 games left on its schedule . . . when Nanaimo's **Al Hill** scored his first NHL goal after only 36 seconds of ice time it wasn't as news reports said, the second quickest goal by a rookie in his first game. The record still belongs to **Gus Bodnar**, who made it in 15 seconds, but next is **Danny Gare**, also a WCHL grad from British Columbia. He scored a goal on his first shot in 1974 and it came at 18 seconds . . . our regrets to **Ken Dobson** on the passing of his dad . . Manitoba's **Roy Gislason**, who will defend this year with ex-Victorian **Neil Dickson**, a two-time champion in this event, as vice-skip, may not go into the Canadian police curling championship as the favorite. That role could be given to **Ken Ursuliak**, who lost out in the Alberta Consols final and has been among the top shotmakers in his province for some time. Anyway, the calibre of play in the police final should be top-grade, and you can watch it March 14-19 at the Victoria Curling Club . . . Victoria baseball fans wanting to purchase tickets to watch **Seattle Mariners** can do so by telephoning 112-206-628-3300. The number, of course, includes the two area codes . . . finding a technicality to throw out the protest of the **Victoria Scorpions** shows more than anything else could do just how much the B.C. Amateur Basketball Association has had to do with the loss of popularity at the game's top level.

★ ★ ★

TOM BRICKER, who did sportscasts for both CKDA and CJVI during his radio career in Victoria, is now with Vancouver's CJOR . . . if **Vancouver Canucks** can't still grab a playoff spot then they really haven't got it. Outside of three games with **Philadelphia Flyers**, their remaining schedule is about as easy as possible. It's much tougher for **Colorado Rockies**, particularly, and **Minnesota North Stars . . . Toronto Blue Jays** will travel by chartered aircraft in their first major-league baseball season. The cost will be about $300,000, but general-manager **Peter Bavasi** says "We want to let everybody know we go first class." . . . **Aubrey Neff** has been a good curler for a long time, and he owns a Canadian firefighters championship among his laurels, but he must have been a bit surprised at being referred to in one headline as a "legend" Wonder what that makes **Ernie Richardson, Garnet Campbell, Matt Baldwin, Ron Northcott, Pappy Woods** and the others in or headed for curling's Hall of Fame . . . coach **Harry Neale** of the **New England Whalers** has this to say about defenceman **Gordie Roberts**, who played a season with **Victoria Cougars** before turning professional: "When he has the puck he's in a class by himself. But when someone else has it he worries me." . . . NHL attendance figures to Feb. 1 show only three clubs with an attendance gain this season, and **Washington Capitals** have almost all of it with a climb of 40,907 fans. **Toronto Maple Leafs** were up by 1904 fans and **Montreal Canadiens** by 430. The total league loss for the first 457 schedule games is 278,489 . . . it's been reported that **Eagle Keys** could have had a job as assistant coach of the **Montreal Alouettes** but turned it down and recommended that it be given to **Cal Murphy, who succeeded Keys** as coach of the B.C. Lions . . . can't help but wonder what has happened to **Gary Davidson**, the fellow who separated a lot of people from a lot of money by organizing the **American Basketball Association**, the **World Hockey Association** and the **World Football League**. He's getting about as much notice these days as **Bobby Fischer** . . . ticket prices are so high that only a few sports fans can afford to support more than one team, and a Montreal fan found what he thinks is a sensible solution. He said it's no use going to watch the Canadiens because they always win, and it's no fun watching the Expos because they always lose. So, he became a football fan "because with the Alouettes you never know what they are going to do." There is no similar solution for Vancouver sports fans . . .

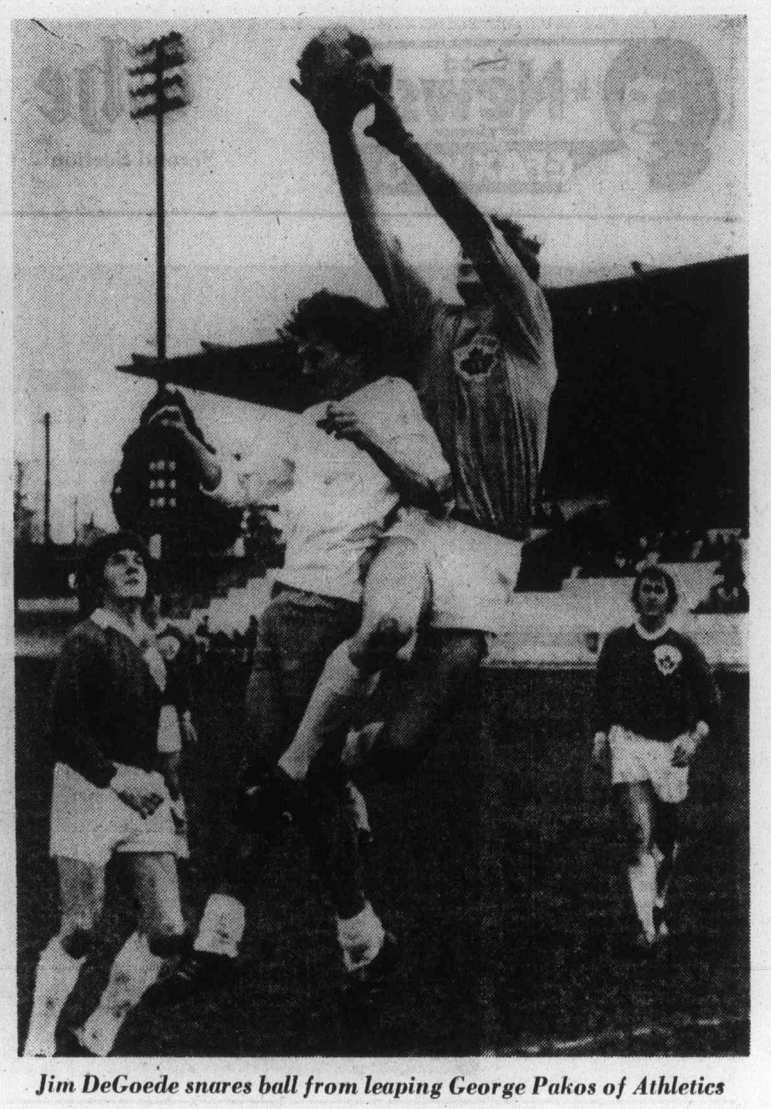

Jim DeGoede snares ball from leaping George Pakos of Athletics

West regains soccer lead

Victoria West regained first place in the premier division of the Vancouver Island Soccer League Saturday with an impressive win over their closest rival.

Playing before about 500 fans at Royal Athletic Park, Vic West blanked Victoria Athletics 3-0 in a matchup of the last two Canadian senior soccer champions.

The 1976 champion Wests led 1-0 at the half on a 16-minute goal by Mike Sails, scored on a penalty shot. Sails was tripped as he attempted to cut in on the net.

Rob Williams boosted the score at 73 minutes, converting a rebound of a Steve Forslund shot, and Gary McLaren finished things off on a breakaway with only three minutes remaining.

Vic West, which lost its first game of the season two weeks ago, has 12 wins and a tie for 25 points, one up on the Athletics. And Vic West has a game in hand.

The race for second place may be tightened today as third-place Gorge-Molsons, three behind the Athletics, play University of Victoria Vikings at Uvic.

Athletics played an aggresive game Saturday but couldn't beat lanky goalkeeper Jim DeGoede, who gathered in numerous long centering crosses. DeGoede made a spectacular stop on Bob Bolitho, who leaves soon to join Vancouver Whitecaps of the North American Soccer League, late in the second half.

PREMIER DIVISION

	P	W	L	T	F	A	Pt.
Vic. West	14	12	1	1	41	15	25
Vic Athletics	15	12	3	0	42	17	42
Gorge-Mol.	14	9	2	3	39	27	21
Nanaimo C.	15	9	5	1	27	21	19
UVic Vik.	13	7	3	3	26	15	17
Cosmo Roy.	15	4	8	3	23	31	11
Gorge U.	15	3	10	2	15	26	8
Powell R.	14	3	10	1	20	25	7
Oak Bay	15	2	10	3	22	40	7
DaVince	14	2	11	1	9	31	5

Robertson sparks Cougar win

By STAN COOPER

Geordie Robertson wasn't in peak condition Saturday but the rangy rookie still had enough to spark Victoria Cougars to victory.

Playing with a badly-bruised right shoulder, Robertson scored twice in the second period and Cougars went on to a 5-3 win over Flin Flon Bombers in a Western Canada Hockey League game at Memorial Arena.

The 17-year-old centre potted his 30th goal of the season by deflecting in a Gary Lupul-shot from the point on a powerplay and boosted the Cougars to a 4-1 lead by finishing off a passing play with Mark Robinson and Ron Trafford, who earned his first point since returning from an accident which resulted in the loss of his right eye.

Gregg Anderson, Paul Enquist and Reroy Hick, with his first goal in 16 games, also scored for the Cougars, who moved past Kamloops Chiefs into second place in the Western Division.

The Chiefs dropped a 10-6 decision to Medicine Hat Tigers in the only other Saturday game.

Lanky Ray Markham scored twice for the Bombers and Jordy Douglas added the other goal. Markham, the best player for the Manitoba squad, opened the scoring with a shorthanded goal in the first period and closed things out on a powerplay with about seven minutes to play.

Bombers, 11th of the 12 teams in total points, managed 36 shots on goal and netminder Murray Bannerman drew loud applause from the 2355 fans for some fine stops.

Cougars, who travel to Portland today to meet the Winter Hawks, lead the Chiefs by a point and Portland by two in the battle for playoff positions in the Western Division. The fourth-place club must meet the front-running New Westminster Bruins in the first round of the playoffs.

SHORT SHOTS . . . Bombers return here Tuesday for an 8 p.m. game, billed as **Ladies Night** at the arena . . . All women will be admitted free of charge and will be eligible for a between-periods draw for a micro-wave oven, and two tickets to the Memorial Cup playoffs in Vancouver in May . . . Robertson has 66 points in 59 games . . . league-president **Ed Chynoweth** is expected to rule today on the brawl between Calgary Centennials and Lethbridge Broncos last week in Lethbridge . . . Winter Hawks will be here on Saturday night in another "four-pointer".

City senior clubs post hoop wins

VANCOUVER — Victoria senior "A" basketball teams earned one provincial crown Saturday and kept hopes alive for another.

Canadian champion Victoria Home Lumber captured the B.C. women's championship with an 80-78 overtime win over Vancouver Critters while in a second game at Brittania High School, Victoria Scorpions evened the men's playdowns with 110-91 decision over Brunaby Bullets.

Scorpions play the Bullets in the deciding game of the best-of-three series at noon today in the Brittania gym.

Gordie Hoshal, who has been used sparingly through most of the season came through with the big game for Scorpions.

Scorpions led by 51-44, at the half but were in foul trouble with Bill Robinson having four fouls and top rebounders Mike Bishop and Dave Mulcahy having three each.

Hoshal took over under the backboards taking nine rebounds early in the half, including five defensive rebounds in a row.

The six-foot-six veteran also scored 18 points while Bob Burrows topped Scorpions with 23, Robinson added 21, Mulcahy scored 17, Bishop hit for 13 points Don Burrows scored 11 points, Gary Budd contributed eight points and Brian Brumwell scored two points.

Ken Olynk scored 18 points for Burnaby and Bob Wright added 15 points.

Burnaby won the opening game, 89-87, last Sunday.

Hockey scores

B.C. Junior
Vernon 10, Kelowna 6.
West International
Kimberley 9, Trail 5.
American
Nova Scotia 8, Springfield 4
New Haven 4, Hershey 3
Central
Kansas City 8, Oklahoma 1
International
Saginaw 6, Flint 4

Victoria quartet among last four

LATE SCORES: Eberts 8, Sparkes 3; Will 7, Carmichael 6 (extra end).

VANCOUVER — Gord Carmichael of Victoria was among the four rinks left in the competition as play in the B.C. mixed-rink curling championship went into the late Saturday draw at the North Shore Winter Club.

Tony Eberts of Williams Lake, back with the same rink which last year won Canadian honors, was the only unbeaten rink. But he needed a last-rock miss by Carmichael to survive against the Victoria Curling Club rink which went through the Vancouver Island playoff unbeaten and opened the B.C. final with a win on Friday night.

The Carmichael - Eberts meeting came Saturday morning in the semi-finals of the "A" side of the modified double-knockout competition, and the Islanders had the edge all the way, heading home 5-4 with last-rock edge. But they didn't keep the front clear on the home end and Eberts managed to get three rocks in the outer ring.

Carmichael had to make an out-turn draw, needing only a piece of the eight-foot ring, but he had to start it on outside ice, gave it a bit too much and his rock slid through the rings and Eberts won 7-5.

Eberts then went on to defeat Darral Will of Kamloops, 7-5 in the "A" final. Wills had reached it with a 16-2 rout of Trail's John Paolone.

The morning draw brought elimination for John Lancaster of Cranbrook, who lost to Bernie Sparkes of Vancouver, 4-7, and Darcy Krell of Burnaby, who lost to Doug McCabe of the host club.

On the afternoon draw, Sparkes eliminated McCabe, 7-4, and Carmichael reached the "B" semi-finals by sidelining Paolone, 11-7.

Saturday's late draw pitted Sparkes against Eberts and Carmichael against Will. The "B" final is scheduled this morning, and if the winner isn't Eberts, there will be a playoff game this afternoon.

Additional sport Pages 20 to 24

WHA

EASTERN DIVISION

	P	W	L	T	F	A	Pts
Quebec	61	36	24	1	264	227	73
Cincinnati	62	31	28	3	279	231	65
Indianapolis	62	27	28	7	208	231	61
N. England	65	25	34	6	213	242	56
Birmingham	63	24	36	3	218	231	51
x-Minnesota	42	19	18	5	136	129	43

WESTERN DIVISION

	P	W	L	T	F	A	Pts
Houston	61	36	19	6	235	178	78
Winnipeg	60	34	24	2	277	220	70
San Diego	62	33	26	3	212	210	69
Edmonton	61	25	34	2	170	221	52
Calgary	59	23	31	5	183	202	51
Phoenix	62	24	35	3	215	286	51

x-Disbanded.

WINNIPEG (8): Willy Lindstrom (32nd, 33rd and 34th), Anders Hedberg (32nd), Mats Lindh (10th), Pierre Guindon (9th), Dan Labraaten (19th), Barry Long (5th). CINCINNATI (6): Rich Leduc (39th and 40th), Peter Marsh (16th), Blaine Stoughton (37th), Rick Dudley (32nd), Barry Legge (5th). Attendance 6528.

QUEBEC (5): Paulin Bordeleau (30th), Marc Tardif (42nd and 43rd), Andre Boudrias (7th), Real Cloutier (49th). BIRMINGHAM (3): Mark Napier (46th), Peter Marrin (19th), Lou Bistico (15th). Attendance 9755.

HOUSTON (5) — Larry Lund (18th), Cam Connor (28th), Terry Rushkowski (17th), Rich Preston (26th), John Tonelli (19th). SAN DIEGO (4): Joe Norris (23rd), Wayne Rivers (12th), Paul Shmyr (9th), Kevin Devine (19th). Attendance 10,114.

WRESTLING
Memorial ARENA
MON., Feb. 28, 8 P.M.
PACIFIC COAST TITLE
GENE KINISKI
(Champion)
VS
JIMMY SNUKA
(Challenger)
HANSOME ANSON & RANDY MORSE
VS
LUMBERJACK LUKE & PADDY RYAN
Mike Sharpe vs. Gerry Goodvoice
Gama Singh vs. Black Jack Ruffin
Tickets on sale at ARENA BOX OFFICE — Ring $4.00, Res. $3.50, Rush $3.00. Under 12 $2.50. sold at door only.

COUGAR Hockey
MEMORIAL ARENA
VICTORIA
VS.
FLIN FLON
Tues., Mar. 1, 8:00 p.m.
Adults $3.50, Youths and Senior Citizens $2.25
Children Under 12, $1.50
Tickets: Arena and Hillside
JOHN GORDON
2-27

Sport today

BASKETBALL

10 a.m. — Continuation of play in Vancouver Island Senior "B" women's championship tournament, final at 2 p.m. (6 p.m. if necessary), Mount View gym.

Noon — Continuation of play in best-of-three B.C. junior men's championship, Trilec Installation vs. North Shore Mountaineers, aditional game at 4 p.m. if necessary.

BOWLING

10 a.m. — Continuation of doubles and singles play in 36th annual Victoria Women's Association tenpin championships, Mayfair Lanes.

HOCKEY

8:30 a.m. — Continuation of exhibition bantam jamboree, Juan de Fuca Arena.

FIELD HOCKEY

11 a.m. — Vancouver Island Men's Association, UVic vs. Rebels IV, UVic; Marketmen vs. Rebels III, Lansdowne Junior High School.

1:30 p.m. — Vancouver Island Men's Association, Rebels II vs. Rebels I, Beacon Hill Park; Oak Bay vs. Castaways, Windsor Park.

FOOTBALL

1 and 2:30 p.m. — Oak Bay Invader Youth League: Bears vs. Lions, Rams vs. Colts, Henderson Park.

RUGBY

1 p.m. — Island League, third division: UVic Saxons vs. Castaways, UVic; Velox vs. Ebb Tide (exhibition), Lambrick Park; Vampires vs. Cowichan, Belmont High School.

2:30 p.m. — Island Union, first division: Cowichan vs. UVic Vikings, Duncan.

SOCCER

2:15 p.m. — Island League, premier division: DaVinci vs. Nanaimo City, Topaz Park; UVic Vikings vs. Gorge-Molsons, UVic; Oak Bay vs. Gorge United, Heywood Ave. Park.

2:15 p.m. — Island League, second division; Prospect Lake vs. Castaways, Central Park; Saanich Braves vs. UVic Norsemen, Centennial Park; Duncan Powel's Men's Wear vs. Metro Toyota, Duncan; Cosmopolitan Royals vs. Frisia Construction, Blanshard Field.

2:15 p.m. — Island League, third division: Labatt's vs. PG Men's Wear, Bullen Park; Vantreights vs. Duncan Village Green, Lambrick Park; Oak Bay vs. Victoria Athletics, Henderson Park; Glen Meadows vs. Oak Bay Alumni, Parkland High School.

2:15 p.m. — Island League, fourth division (Championship cup) L. H. Ormistons vs. Chez Pierre, Lansdowne Junior High School; DaVinci vs Brentwood Inn, Victoria West; (Consolation round) Royal Roads vs. Tsawout, Royal Roads; Matthews Heating vs. Castaways, Lochside Park; Sooke vs. Falcons, SOOKE; Duncan vs. Friendship Centre, Duncan; Brentwood Merchants vs. Saanich Recreation, Saanichton.

Monday

BASKETBALL

7 and 8:30 p.m. — Victoria Senior "B" Men's League: Stevens Interiors vs. Little GIANT Bakery, James Bay toria High School.
vs. Trilec Installations, Vic-

Vikings miss in title bid

EDMONTON — University of Victoria Vikings couldn't find the range Saturday and they lost out in their bid for their first Canada West University Athletic Association men's basketball playoff title.

Doug Baker scored 28 points and the league champion Alberta Golden Bears swept the best-of-three series in straight games with a 69-55 triumph.

The Vikings had one of their worst shooting nights of the season with only Lee Edmondson, with 56 per cent from the floor and 17 points, and Grant Boland, with 58 per cent shooting and 12 points, had respectable scoring nights.

Usually reliable Jim Duddridge and Robbie Parris came up flat.

Duddridge shot only 25 per cent and scored eight points while Parris didn't hit on any of his 11 field goal tries and didn't score a point.

As a team the Vikings shot only 30 per cent while the Bears, who will represent the CWUAA in the Canadian championships at Halifax, shot 46 per cent.

Alberta went with a press for the full game as they did in edging the Vikings, 61-59, in the opener Friday.

Vikings led by 10-2 early in the game but then Baker, who shot 81 per cent, started to hit and the Bears led by 41-9 at the half.

Victoria held the edge in rebounds, 44-34, Friday, but Saturday they managed only 28 rebounds while Alberta took 32 rebounds.

The Vikings committed 12 turnovers to the Bears 17.

UVic, which came through with a strong finish and swept a pair of games from UBC Thunderbirds on the final weekend to take second place, was making only its second appearaance in the CWUAA playoffs and their first under coach Ken Shields who took over at the start of the season.

The Vikings won the league under Gary Taylor two seasons ago but lost to UBC Thunderbirds in the playoffs.

VIKINGS (55): Grant Boland 12, Mickey Welder 8, Robbie Parris, Jim Duddridge 8, Chris Hebb 2, Lee Edmondson 15, Ted Anderson, Tom Watson 2, Ian Hyde-Lay, Dale McLaughlin 2, Warren Wagstaff 6.

EDMONTON (69): Keith Smith 8, Steve Panteluk 4, Mike Abercrombie, Doug Lucas 6, Pat Rooney 13, Doug Baker 28, Mark Jorgensen, Scott Laurie 2, Bob Baker, Jerry Shawkey 2, Jim Bonin, Brent Patterson 6.

Hoop roundup

Tigers and Flyers Island champions

Victoria Tigers avenged an earlier defeat and captured their third straight Vancouver Island high school girls' basketball championship Saturday.

With Sandy Lewis leading the way the Tigers, who lost to Reynolds in the final of the Lower Island tournament, scored a 60-41 win over the Roadrunners in the championship final at Reynolds.

The Tigers, Reynolds and Nanaimo Islanders, who defeated Courtenay to take third place, will represent the Island in the B.C. playdowns Mar. 9-12, at Penticton.

Miss Lewis, a six-foot-one centre was named the most valuable player of the eight-team tournament.

Courtenay finished fourth, Mount Douglas Ramblers were fifth, Campbell River Tyees were sixth, Parkland Panthers finished seventh and Esquimalt Dockers were eighth.

In the junior high boys' tournament at Belmont, Lansdowne Flyers blew a 19-point half-time lead but held on to win the Island title with a 54-52 win over Belmont Sun Devils.

Russ Mosher, who scored 32 points in a 77-38 win over Lake Trail of Courtenay, scored 14 points and Brian Alexander scored 14 points for Lansdowne while Craig Barnes scored 18 points for Belmont.

Lake Trail of Courtenay defeated Gulf Islands, 57-49, to take third place, John Barsby of Nanaimo was fourth, Arbutus finished sixth, Reynolds was seventh and Woodlands of Nanaimo finished eighth.

The Lansdowne Flyers won the Lower Island junior high school girls' title Friday with a 59-38 win over Colquitz and both teams now advance to the Island tournament Friday and Saturday at Parkland.

Harbour View finished third with a 34-27 win over Reynolds and can earn a berth in the Island tournament with a win over the second-place Sooke-Saanich team in a challenge game Monday at 4 p.m. at Harbour View.

At Lake Cowichan, the home team captured the Vancouver Island junior amateur girls' title with 81-37 and 85-48 wins over Victoria in the best-of-three tournament.

Cindy Witt of Lake Cowichan was named the tournament's most valuable player.

North Shore tops Trilec

North Shore Mountaineers defeated Trilec Installations of Victoria, 83-74, Saturday in the opening game of the B.C. junior "A" men's basketball playdowns at Mount View School.

The second game of the best-of-three series is noon today at Mount View while the island Senior "B" women's playdowns continue with games at 10 a.m. and 2 p.m.

Victoria and Duncan meet in the early game and the winner plays Nanaimo in the final at 2 p.m.

Keating sets record, Joyce, Debbie win

MONTREAL — Murray Keating set a hammer-throw record and two other Victorians won gold medals in the national indoor track and field championships Saturday at Claude Robillard Centre.

Keating hurled the hammer 19.88 metres easily breaking the old mark of 19.08 set by Gary Salmond of Burnaby in March 1975.

Victoria's Joyce Yakubowich won the women's 400 metres and Debbie Scott brought the city its third gold with a win in the 1500 metres.

Mrs. Yakubowich posted a time of 54.39 seconds while Margaret Stride of St. Catharines was second in 54.93.

Miss Scott won in a time of 4:23.32 with Francine Gendron of Montreal second in 4:27.86.

ENJOY ARIZONA SUNSHINE and FREE GOLF at

GOLDEN HILLS COUNTRY CLUB RESORT

from $21.00 daily per person double occupancy

rate includes: DELUXE ACCOMMODATION WITH KITCHENETTE, GREEN FEES on our full-length PGA championship course. PREFERRED TEE TIMES DAILY.

Located 40 minutes from Phoenix Sky Harbour Airport
6901 East Broadway, Mesa, Az. 85208
Phone (602) 832-3202

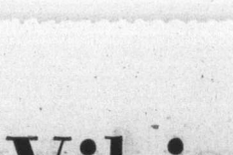

According to the Solunar Tables calculated for this area, the best times for hunting and fishing for the next 48 hours will be as follows (Times shown are Pacific Daylight times):

	A.M. Minor	A.M. Major	P.M. Minor	P.M. Major
TODAY				
	11:55	6:05	—	6:30
TOMORROW				
	12:10	6:50	12:45	7:15
TUESDAY, MARCH 1				
	1:00	7:35	1:30	8:00
WEDNSEDAY, MARCH 2				
	1:45	8:15	2:15	8:45
THURSDAY, MARCH 3				
	2:25	9:05	3:00	9:30
FRIDAY, MARCH 4				
	3:15	9:50	3:45	10:15
SATURDAY, MARCH 5				
	4:00	10:40	4:30	11:05
SUNDAY, MARCH 6				
	4:50	11:35	5:20	11:55
MONDAY, MARCH 7				
	5:40	12:30	6:15	12:45
TUESDAY, MARCH 8				
	6:30	1:20	7:05	1:30

According to the Solunar Tables calculated for this area, the best times for hunting and fishing for the next 10 days will be as follows (Times shown are Pacific Daylight times):

Major periods, lasting 1½ to 2 hours, dark type.

Minor periods, shorter duration, light type.

Vikings rout visitors

University of Victoria Vikings started defence of their Northwest Intercollegiate rugby championship in fine fashion Saturday, burying Oregon State University 46-6 at Centennial Stadium.

Gary Grant led the Vikings with four tries and UVic held a 26-0 edge at the half.

★ ★ ★

FIRST DIVISION

	P	W	L	T	F	A	Pts
James Bay	8	7	1	0	292	43	14
Cowichan	6	4	1	1	91	61	9
Oak Bay	8	3	4	1	75	125	7
Vikings	6	3	3	0	82	75	6
Castaways	7	3	4	0	72	121	6
Velox	7	0	7	0	42	229	0

FIRST DIVISION

JAMES BAY (66) — Stu Barber, two tries; Barry Robbins, two tries and seven conversions; Dave Roberts, try; K. C. Walt, try; Rod Fiddick, try; Ray Rogers, try; Ken Wilke, try; Tom Lippa, try; Bruce McKenzie, try; Gary Johnston, try; Darryl Noulette, try. VELOX (0).

OAK BAY (8) — Peter Kilshaw, try; Paul Monahan, try. CASTAWAYS (6) — Alan Rees, drop goal and penalty goal.

SECOND DIVISION

NANAIMO (34) — Eric Lillie, try; Jeff Clerk, try; John Hayes, try; Brian Chadwin, try; Pat Durbin, four penalty goals and three conversions. VELOX "A" (0).

OAK BAY (9) — Joe Russel, try; Pat Trelawny, drop goal and conversion; COWICHAN (6) — Gerry Rees, two penalty goals.

ROYAL ROADS (7) — Rob Gundling, try; Mike Campbell, penalty goal. CASTAWAYS (7) — Peter Lum, try; Christian Gayfer, penalty goal.

VELOX "B" (11) — Rick St. Denis, try anbd penalty goal. Rick Vickery, try. AGRARIANS (6) — Alan Kelly, try; Gary Falck, conversion.

INTERCOLLEGIATE

UVIC VIKINGS (46) — Gary Grant, four tries; Ian Benson, two tries; Jim Whitter, try; Jim Buchanan, try; Ted Zinkan, try; Harold Willers, conversion; Brent Johnston, four conversions. OREGON STATE (6) — Mike Hubbard, try; Tim Marks, conversion.

EXHIBITION

UVIC NORSEMEN (19) — Dave Chambers, try and drop goal; Bill Hutchins, try; Andy Jackson, try; Rod MacDonald, try. OREGON STATE II (4) — Rob Ruebendale, try.

In Vancouver Island Rugby Union first-division action, Oak Bay Wanderers moved into third place with an 8-6 win over Castaways and James Bay Athletic Association breezed to a 66-0 win over last-place Saanich Velox. James Bay holds a five-point lead on second-place Cowichan.

In second-division play, Nanaimo blanked Velox "A" 34-0; Oak Bay topped Cowichan 9-6; Royal Roads and Castaways battled to a 7-7 tie and Velox "B" posted an 11-6 win over Agrarians.

CADILLAC ELDORADO
1976 ELDORADO COUPE equipped with most available factory options. Flawless condition. $11,850. For appointment to see:
384-1721 477-0510
SPORTS & CLASSIC CARS LTD.
2825 Bridge St. DL 13451
2-26

MINI 59.2 MPG.*
Only $3123

Still the lowest-priced new car in Canada!
PLIMLEY ON YATES
This mileage figure, returned by a Mini with standard transmission, was based on Transport Canada approved test methods. The actual mileage you get will depend on your car's condition and equipment, driving conditions, and the kind of driving you do.
*Includes freight and dealer preparation
1010 YATES
382-9121
(D.L. 572A)

RAY'S GREAT 12TH Anniversary Sale

20-30% OFF until March 5th
Remember: we're open 'til 9 Friday Nights

EVERYTHING IN BOTH STORES

Equipment for
• HOCKEY
• BASEBALL
• SQUASH
• SOCCER
• TENNIS
• LACROSSE
• CURLING
• SOFTBALL

Club Jackets • Training Shoes
Sweat Suits • Figure Skates

Our Colwood Store also features BICYCLES, FISHING TACKLE, CAMPING SUPPLIES

RAY'S
1692 Douglas 385-6312
Colwood Corners 478-3606
2-27

Kmart
MONEY SAVERS

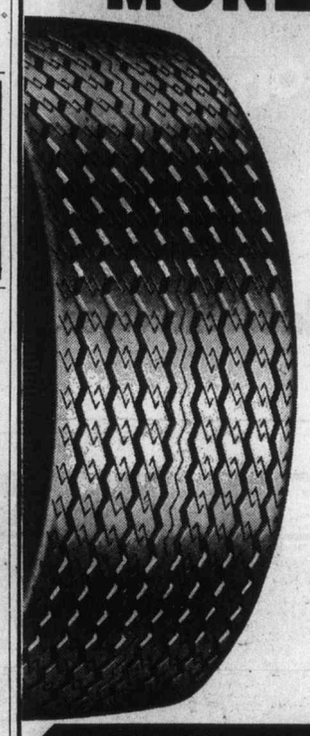

STAR STREAK "78" POLYESTER TIRES
Widetrack "78" Styling
Single Whitewall
36-Month Treadwear Guarantee
ALL SIZES
E78-14 H78-14
F78-14 F78-15
G78-14 G78-15
H78-15
ONE LOW PRICE $24.98

STAR STREAK COMPACT
4-Ply Nylon Construction
Single Whitewall
SIZES
A78-13 B78-13 C78-13
ONE LOW PRICE $21.98

K MART MONEY SAVER
QUAKER STATE SUPER BLEND MOTOR OIL
Quart SPECIAL 94¢

K MART MONEY SAVER
Carbon Core WIRE SETS
SPECIAL
6 Cylinder 4.79
8 Cylinder 7.49

K MART MONEY SAVER
PUROLATOR OIL FILTERS
Sizes 1, 5, 33, 40, 49, 81, 141
Special ea. 1.66

K MART MONEY SAVER
TUNE UP KITS
Points rotor Condeser
Priced From 2.61 each SAVE 25%

K MART MONEY SAVER
Purolator AIR FILTERS
To fit most popular cars
Priced from 2.61 SAVE 25%

K MART MONEY SAVER
Orlon Pile SEAT COVERS
Special 8.44

K MART MONEY SAVER
Ignition WIRE SETS
Universal - copper hypalon covered
6 Cyl. SPECIAL 3.99
8 Cyl. SPECIAL 6.44

K MART MONEY SAVER
SCISSOR JACKS
2000 lb. capacity
Special 11.99

You can put your trust in Kmart Auto Centres
We're car people.
2-14
University Heights Shopping Centre
3986 Shelbourne St. (Saanich) Victoria, B.C.
Store Hours: 10 a.m. to 10 p.m. Mon. to Friday
9 a.m. to 10 p.m. Saturday

Softball registrations called

Esquimalt Softball Association is holding registrations for boys and girls ages six through 20, March 5, 6, 11 and 12 at Esquimalt Recreation Centre. Registration is from 11 a.m. to 1 p.m. each day with the exception of March 6 when it is from noon to 2 p.m. The Association held its general meeting recently and elected the 1977 executive. Fred Compton was elected president, John McLeod vice-president and Bev Leckie secretary-treasurer.

WE'RE HONOURING THE LADIES . . .
MEMORIAL ARENA — TUES., MAR. 1st
ALL LADIES will be admitted FREE
to the game between
VICTORIA COUGARS and
FLIN FLON BOMBERS
Also all ladies will be given a voucher at the door to fill in for a draw between the 2nd and 3rd periods. There will be two draws — one for a microwave oven and one will be for 2 tickets to the Memorial Cup game in Vancouver.
LADY FAN OF THE YEAR WILL ALSO BE HONOURED
VICTORIA COUGARS
MEMORIAL ARENA — TUES. MAR. 1

Tabbies, Velox to meet for unique crown

Ken King, who used to play a bit of basketbaall before he took up managing hotels, is quite aware of all the noise being made about violence in sport and the Victoria city council's preoccupation with anti-violence clauses for Memorial Arena contracts. And so he has come up with a competition which he claims is for the non-violence championship of southern Vancouver Island.

It all happened in a sort of a roundabout way, and there is a hint that there could be some blackmail involved.

Anyway, the thought was born when an informer passed along the information that a sign which read Manor Room and had mysteriously disappeared from the Red Lion Motor Inn had just as mysteriously found a resting place in the clubrooms of the Velox rugby club.

Armed with the knowledge, King issued a challenge to the rugby club for a game against his hastily-organized Red Lion Tabbies, a four-female team which figures to be exceptionally suited to a non-violent competition. The indication that some subtle pressure may have been applied came when the rugby club permitted King to name the game, set the rules and select the umpire.

The rugby club did what it could to balance the scales by naming Barry Kelly the team coach, and he will be able to use Nigel Banks, John Carroll, Steve Neish, Dallas Down, Jim Turner, Chris Stone and Matt Tapple as he sees fit.

The faceup is set for Thursday night at the Red Lion, starting at 8, and King is hopeful that it will attract a capacity crowd of 200. The admission fee is one dollar, and all receipts are to be donated to the Lions Club Telethon.

The game? It's to be tiddlywinks, and there will be singles, doubles and a four-player team competition. There will be a master of ceremonies to keep things moving, George Jones has been commandeered as umpire to see that the Tabbies get justice, and King is hopeful that Alderman Ron McKenzie, chairman of the Victoria recreation committee, will be there to open the competition.

An invitation has been extended and Kings says that he feels certain that McKenzie, who has been demanding a non-violence clause in the next Memorial Arena contract with the Victoria Cougars, will accept.

"After all," King said, "Alderman McKenzie is against violence in recreation, so therefore he must be in favor of a competition for the non-violence championship. With Jones there I can practically guarantee that none of those rugby players will dare shoot one of those tiddly-winks at any of my girls."

Mercury Marine
sells
CANAVENTURE
800 Cloverdale Ave.

Aussie net ace retires

DETROIT (UPI) — Veteran Margaret Court confirmed her retirement Saturday and also announced she is expecting her third child in November.

"I found out yesterday," said Court, warm in a full-length pile-lined overcoat to help keep her virus in check. She defaulted her semi-final match against Francois Durr Friday after getting out of bed to win the night before and following that with a three-set doubles match.

"I wasn't sure," Court said. "It was just in the last few days I thought maybe. So I went and had a test yesterday."

The discovery of the impending child merely confirmed her previous decision to drop off the tour at the conclusion of this stop in the Virginia Slims Circuit. Court, husband Barry, son Danny, 4, and daughter Marika, 2, will be opening a club in Singapore next week and then returning home to Australia.

★ ★ ★

RIO DE JANEIRO (Reuter) — Brazil's World Cup soccer manager, **Oswaldo Brandao,** resigned Saturday after criticisms of the team's poor showing in a Cup qualifying match against Colombia last Sunday which ended in a goalless draw.

Sports commentators and fans condemned Brandao for his defensive tactics against Colombia and even speculated on the possibility that Brazil might not qualify for the World Cup finals.

The Brazilian Sports Confederation is expected to meet today to name Brandao's successor. Among those mentioned are Claudio Coutinho and Marie Travaglini, coaches of the Rio teams Flamengo and Fluminense.

★ ★ ★

AUCKLAND, New Zealand (Reuter) **Australia** finished the second day of the second cricket test against New England Saturday, 52 runs ahead and three wickets still standing in reply to New Zealand's first-innings total of 229. The Australians were at 281 for seven at stumps.

★ ★ ★

MELBOURNE, Australia (AP) — Australian **Geoff Parslow** clung to his five-stroke lead after the third round of the Victorian Open golf championship Saturday. Parslow shot a par 72 for a three-round total of 11-under par 205.

Five strokes behind Parslow at 210 is another Australian, **Greg Norman,** who had a two-under par 70. One stroke behind Norman were **Johnny Miller** of the United States, Australian veteran **Kel Nagle** and **Barry Burgess.**

Sport digest

TRANSFERRED?
Remember, we move families not just furniture
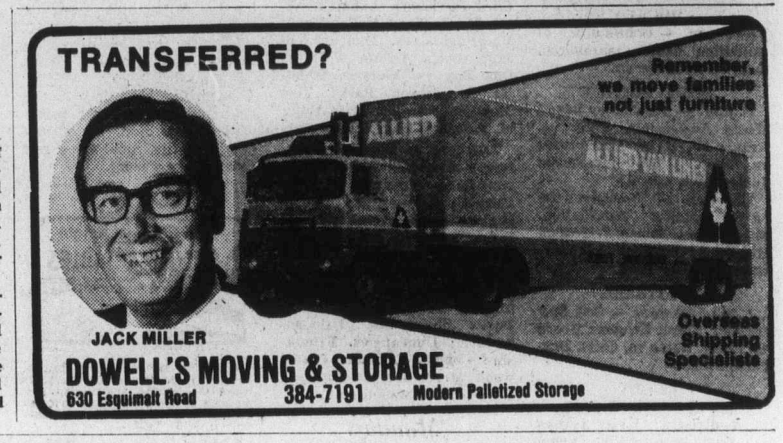
JACK MILLER
DOWELL'S MOVING & STORAGE
630 Esquimalt Road 384-7191 Modern Palletized Storage
Overseas Shipping Specialists

COLTS COMES 2 WAYS.
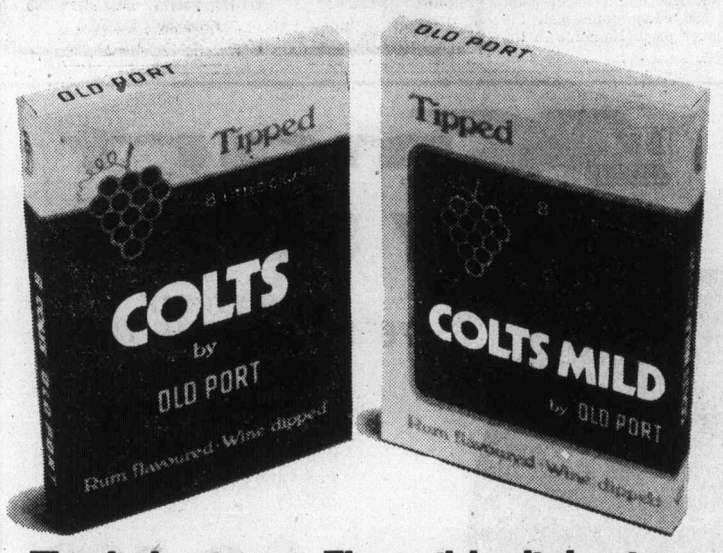

The little cigar. The milder little cigar.

Cat LGP tracks: They'll work where you wouldn't walk
A Caterpillar Low Ground Pressure tractor or track loader can help you work all year round despite rainy seasons, swampy ground or all kinds of muck, mire, silt and sand.
These high flotation machines have 10-15% greater track gauge, 15-30% longer track roller frames, 2-2½ times wider track shoes, extended final drive housings and drive axles, even optional self-cleaning shoes for especially sticky gumbo.
LGP tracks are available on tractors and loaders from 62 horsepower and 1½ cubic yards at Finning's Light Industrial Division (and on bigger Cat machines, too).
To keep working all year round and beat Mother Nature at her own game, give Finning a call. Cat LGP tracks work where you wouldn't walk.
FINNING
YOUR CATERPILLAR DEALER
Caterpillar Cat and are Trademarks of Caterpillar Tractor Co.
Finning, a British Columbia company working for and with British Columbia industry
VICTORIA: 27 Crease Avenue—384-4144

SUBURBAN-NEW
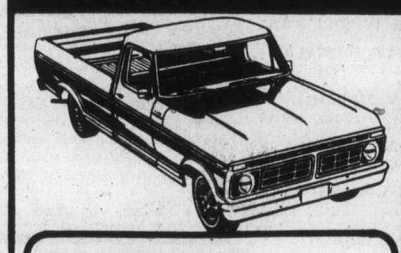
'77 TRUCKS '76 PRICES
TRUCK SALES
Even More Suburban-ites!
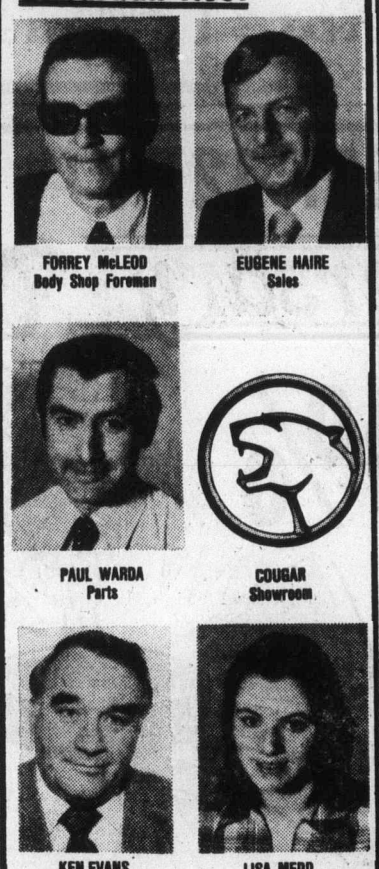
FORREY McLEOD Body Shop Foreman
EUGENE HAIRE Sales
PAUL WARDA Parts
COUGAR Showroom
KEN EVANS General Manager
LISA MEDD Parts
PICKUP
F252, 133 Custom styleside pickup, cinnamon glow glamour paint, 400 V-8 engine, Ranger package, knitted vinyl seat, tool stowage box, reduced sound level exhaust, 3-speed cruise-o-matic transmission, slide-out spare tire carrier, special camper package, locking gas caps, AM radio, light group, protection group, convenience group, wheel covers, floor mats, LH Frame mounted fuel tank, 4 8.75x16.5 tires, and spare tire package.
Mfg. Sugg. Retail 7651.60
PICKUP
F253, 133 Custom styleside pickup, metallic midnight blue with light blue, regular and deluxe two-tone. 7900 GVW package, 460 V-8 engine, Ranger package, reduced sound level exhaust, tool stowage box, 3-speed cruise-o-matic transmission, optional ratio axle, power steering, slide-out spare tire carrier, camper special package, locking gas caps, high output heater, sliding rear window, AM radio, LH Frame-mounted fuel tank, rear step bumper, 4 7.50x16 tires and spare tire package.
Mfg. Sugg. Retail 7863.20
PICKUP
F252, 133 Custom styleside pickup, Indio Tan with copper metallic regular two-tone. 7700 GVW package, 351 V-8 engine, knitted vinyl seat, reduced sound level exhaust, 4-speed Warner T-18 transmission, power steering, slide-out spare tire carrier, camper special package, locking gas caps, bodyside moulding with vinyl insert, cigar lighter, AM radio, protection group, LH frame-mounted fuel tank, rear step bumper, 4 7.50x16 tires, spare tire package.
Mfg. Sugg. Retail 6862.90
WINDOW VAN
E150, 138 window van, bright dark metallic blue, 351 V-8 engine, Captain's Chairs for driver and pass. Reduced sound exhaust system, padded instrument panel, 3-speed cruise-o-matic transmission, window mouldings, lower bodyside mouldings, swing lock mirrors, AM radio, cigar lighter, sliding side cargo door, wheel covers, auxiliary fuel tank, power steering, front and rear heavy-duty shocks, bright grille.
Mfg. Sugg. Retail 7044.10
CARGO VAN
E150, 124 cargo van, special paint, 351 V-8 engine, reduced sound exhaust system, instrumentation group, 3-speed cruise-o-matic trans., high output heater, AM radio, tinted windshield, dual electric horns, mag wheel covers, heavy duty battery, convenience group, power steering, front and rear heavy-duty shocks, special paint
Mfg. Sugg. Retail 8721.60
CUSTOM CAB AND CHASSIS
F378, 161 Custom chassis-cab, platform, Wimbledon white, 10,000 GVW package, 400 V-8 engine, custom decor group, reduced sound level exhaust, power steering, dual western mirrors, locking gas cap, AM radio, cigar lighter, dual electric horns, protection group, 6 7.50x16 tires, 16x5.5 spare wheel, 4 mud and snow tires.
Mfg. Sugg. Retail 7324.90
COURIER PICKUP
184.3 WB Courier pickup in clair orange, includes as standard, 1800 cc engine, 4-speed full synchromesh transmission, 4.11-1 rear axle ratio, 70 amp battery, 35 amp alternator, 600x14.6 tires, 4005 GVW rating.
Mfg. Sugg. Retail 4036.00
LOWEST TRUCK RENTAL RATES IN TOWN
SUBURBAN RENT-A-TRUCK

Why Wait For Spring?
Head Straight Here For The
BEST IN AUTO BODY REPAIRS
Free Written Estimate On All Paint and Collision Repairs
PAINT ONLY SPECIAL: Examples:
Motor Need STEAM CLEANING? SPECIAL 9.50
OIL and FILTER 4 Quarts of oil and 1 Motorcraft Filter 9.39
SMALL CARS, (Bobcat, Volkswagen, Pinto, etc.) Paint Only 149.00
INTERMEDIATE CARS, (Torino, Montego, Monte Carlo, etc.) Paint Only 175.00
FULL-SIZE CARS, (Mercury, Chrysler, Buick, etc.) Paint Only 225.00
Above does not include metal work, if needed and would not include change of colour.
PARTS
Specials
FLOOR MATS
Rubbermaid Universal Floor Mats in assorted colours.
Twin Front Mats (large). Reg. 13.60, Special 10.99
Twin Front Mats (compact). Reg. 11.95, Special 9.99
Twin Rear Mats, Reg. 9.75, Special 7.99
Attention Truck Owners
Are you entitled to a Fleet Discount, on your Repair Parts? Contact our PARTS DEPARTMENT or phone 388-5171 for full details of our FLEET PROGRAM DISCOUNTS!
SUBURBAN Motors
3377 DOUGLAS at SAANICH RD. Dealer Lic. D00863A 386-6131

Nicklaus' lead shaved as Morgan cards 65

FORT LAUDERDALE, Fla. (AP) — Jack Nicklaus shot a three-under-par 69 Saturday, but had his lead in the $250,000 Jackie Gleason-Inverrary Golf Classic drop to one stoke over Gil Morgan.

Morgan, a licensed optometrist in Florida and Oklahoma who has never practised his profession, shot a seven-under-par 65 to go 10 under par for the tournament.

Nicklaus, who had a four-shot advantage over defending Masters champion Ray Floyd, Jerry McGee and Don Pooley entering the round, stood at 11-under 205 after 54 holes on the 7127-yard Inverrary Golf and Country Club course.

Two shots behind him was first-round leader Gary Player, who had a six-under 66. The next nearest challenger for the $50,000 top prize was Fuzzy Zoeller at seven-under 209 after a round of 68.

Tom Weiskopf and Bob Murphy were at 211.

Nicklaus started out his round with a bogey five and playing partner Floyd scored a birdie on the first hole to move within two shots of the lead. But Nicklaus had no more bogeys and Floyd had three of them to come in at 73 and drop to 213.

"Today I played better and more poised than the other two days. I just didn't make as many putts," said Nicklaus, who had earlier rounds of 70 and 66. "I made a six-foot putt today and that was it."

Morgan, 29, who has never won since joining the tour in 1973 but ranked 42nd in earnings last year with $61,372, had seven birdies in an errorless round.

"I kept the ball in play. That always makes it a little easier," said Morgan.

"You just have to play your game," said Morgan, admitting that he could be more nervous than normal with Nicklaus as his rival.

"You shoot even par the last day and five or six guys can go by you," said Morgan of his need for a strong finish.

Morgan, who has won $15,000 already this year, drew attention last year with rounds of 66 and 68 which gave him a four-shot lead halfway through the PGA championship. But he faded to 75s on the final two days to tie for eighth.

★ ★ ★

Jack Nicklaus	70-66-69—205
Gil Morgan	74-67-65—206
Gary Player	68-73-66—207
Fuzzy Zoeller	70-71-68—209
Bob Murphy	76-67-68—211
Tom Weiskopf	74-68-69—211
Jim Simons	70-71-71—212
David Graham	72-71-69—212
Hubert Green	72-70-70—212
Hale Irwin	71-71-70—212
Danny Edwards	72-69-71—212
Bobby Walzel	70-71-72—213
Andy North	71-71-71—213
Jim Colbert	72-70-71—213
Ray Floyd	72-68-73—213
Lyn Lott	75-72-67—214
Tom Kite	72-73-69—214
Frank Beard	76-70-68—214
Jerry McGee	74-66-75—215
Lee Trevino	75-69-71—215
Fred Marti	77-70-68—215

Golf executive dies

Well-known golf executive Don G. Ross died suddenly last week. He was 67. A former president of Royal Colwood Golf Club and president of the Pacific Northwest Golf Association in 1968-69, Ross is survived by his wife Beth, two daughters, Mrs. John Isherwood and Miss Sandra Ross, and three grandchildren. A private family service was to be held.

Dale misses cut

Judy loses touch

SARASOTA, Fla (AP) — Judy Rankin, who shot a career-best 63 Friday, fired a five-over-par 77 Saturday to fall back into a tie with Beth Stone after two rounds of the $100,000 Bent Tree women's golf tournament.

Stone, from Miami and a non-winner in 16 years on the Ladies Professional Golf Association tour, has a 71. Rankin, the 32-year-old 1976 player of the year out of Midland, Tex., made a series of mental mistakes in her first over-par round of the year.

They were tied with four-under-par 140s on the 6,124-yard par-72 Bent Tree Golf Club course, a stroke ahead of Pam Higgins and Sandra Palmer, both of Palm Springs, Calif.

Higgins carded the day's best round, a 67, to gain 10 strokes on Rankin, whom she beat in a playoff two weeks ago in Miami. Palmer shot a 70 Saturday.

Two strokes behind the leaders was Alexandra Reinhardt of Albuquerque, N.M., who regained her players' card at this same course earlier this month. She shot her second 71. Kathy Martin of Thousand Oaks, Calif., was three behind after a 71.

Rookie pro Dale Shaw of Victoria, making only her third start on the LPGA tour, shot a 78 and missed the cut with a 160.

Sandra Post, formerly of Oakville, Ont., was six shots off the pace with a 146 including a 76 in the second round.

Play was suspended on four holes for about 30 minutes in mid-afternoon as nearly a dozen bullets whistled past veteran pro Marilynn Smith of Dallas, Tex., and hit the ground next to a spectator and a scorekeeper.

The bullets were fired by a man who was taking target practice at his nearby home, unaware that his bullets were carrying to the golf course.

No one was injured, and no charges were filed.

Martina in final

DETROIT (UPI) — Top-seeded Martina Navratilova defeated Virginia Wade of England, 7-5, 6-3, Saturday to set up a final today against second-seeded Sue Barker in the Virginia Slims of Detroit Tennis Tournament. Barker, of England, swept out one of the tour's old guard, Francois Durr, 6-3, 6-0, in the other semi-final.

COLONY
SALMON STEAK
$5.25
COACH LIGHT ROOM
2-31

MAYFAIR ESSO
3201 DOUGLAS at TOLMIE
phone 388-5614
61 POINT
OIL CHANGE, FILTER & LUBE
1. Change Oil — Our Best Esso 10W/30.
2. Supply and Install New Atlas Filter.
3. Complete Lubrication.
4. Thorough 58-Point Operational Check.
Esso $14.66 Esso
All work guaranteed 90 days or 4,000 miles
2-27

ESQUIMALT AUTO PARTS SUPER MARKET
AUTO PARTS AT SUPER MARKET VALUES!!
Open Sundays too!
CHARGEX
STANDARD SPARK PLUGS 88¢ ea.
CHAMPION, BOSH NGK, A.C. LIMIT 8 PLEASE
NOW AVAILABLE!! KLEENEX TISSUES TO FIT RUBBERMAID WASTE BASKETS 28¢ box
DLX WASTE BASKETS Color choice 4.98
AUTO BODY HAMMER 4.88 ea.
SAVE $20.00 CRAIG SAVE $30.00
3403 LIST 89.98
Portable Eight-Track Stereo Player
Three-Way Power for Battery, AC or Car Operation — Auto Battery Charging — Plays as a Single Unit or Separates for Greater Stereo Effect — Stereo Headphone Jack.
NOW 69.98
3404 LIST 129.95
Portable Eight-Track Tape Player AM/FM Stereo Radio
Three-Way Power for Battery, AC or Car Operation — Auto Battery Charging — Automatic FM Stereo Switching — Plays as a Single Unit, or Separated for Greater Stereo Effect.
NOW 98.98
ESQUIMALT AUTOMOTIVE PARTS LTD
"WE HAVE WHAT YOU NEED—IMPORTS TOO"
1230 ESQUIMALT ROAD
ACROSS FROM THE MUNICIPAL HALL
386-8877
MON. THRU SAT. 9 A.M.-5:30 P.M.
SUNDAY 10:30-4:00 P.M.
SALE PRICES EFFECTIVE TO WED., MARCH 2/77
2-26

OXFORD FOODS
271 COOK STREET
Open Daily 9-9, Saturday 9-7, Sunday 10-6
Prices Effective
Sun., Feb. 27 to Tues., Mar. 1.
We Reserve The Right To Limit Quantities
M.J.B. COFFEE 1-lb. tin 2.59
KRAFT MIRACLE WHIP 32-oz. jar 99¢
NABOB TEA BAGS 180 bags 2.89
CARNATION SOCKEYE SALMON 7¾-oz. tin 1.29
AUSTRAIL BARTLETT PEARS 28-oz. tin 69¢
HEINZ TOMATO SOUP 10-oz. tin 5/1.00
WESTERN STONE WHEAT THINS 20-oz. pkt. 89¢
CAPRI TOILET TISSUE 6-roll pkt. 99¢
2-26

NOW YOU HAVE A CHOICE IN AUTOMOBILE INSURANCE!
Ask about
AUTOSHIELD
ALL PERILS COVERAGE This covers damage to your car (a combination or collision, fire, theft, glass cover and other causes) with deductibles you select of $50, $100 or $250.
LOSS OF USE COVERAGE If you have an insured loss, and your car can't be driven, AUTOSHIELD will provide funds for a substitute car: up to $15 a day for 20 days.
EMERGENCY SERVICE EXPENSE If your car is disabled, AUTOSHIELD will pay emergency service costs up to $50 for any single loss.
To qualify the principal driver must be 30 years of age or over and 5 years accident free. Any occasional drivers must be accident free for time licensed or 5 years.

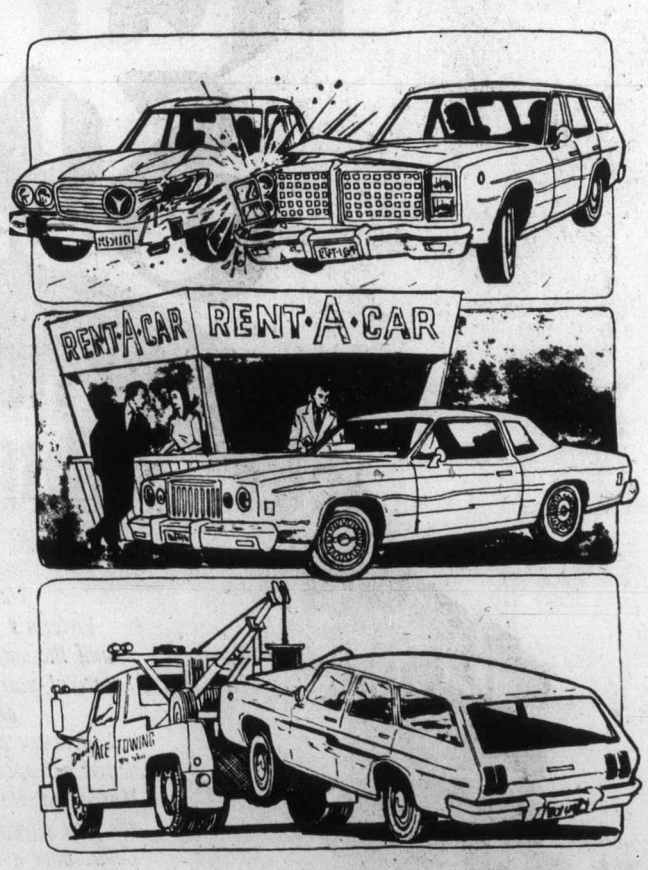

FOR MORE DETAILS CONTACT YOUR ROYAL INSURANCE AGENT.
Royal Insurance Canada

Southampton rallies twice to force replay

LONDON (AP) — Southampton of the Second Division, last season's surprise winners of the English Soccer Cup, battled to a 2-2 draw with Manchester United in the fifth round of the knockout tournament Saturday.

Southampton came back twice to equalize and earned a reply at Manchester's Old Trafford next Tuesday. In last year's final at Wembley, Southampton upset Manchester United, 1-0.

Liverpool downed Second Division Oldham, 3-1, and became the only team with a reasonable chance of pulling off the rare League and Cup double. Manchester City, also challenging for the league championship, was tumbled out of the cup, 1-0, by Leeds.

Six First Division teams and one from the Second Division — Wolverhampton — moved into the quarter-finals. The day's hero was David Mills, who scored three goals in Middlesbrough's 4-1 win over Arsenal.

Meanwhile, in league play, Ipswich went down 1-0 at home to Stoke and lost a chance to regain the lead.

Liverpool leads with 38 points from 28 games. Ipswich has 36 from 26 games, Mancester City 35 from 26.

In Scottish FA Cup action, cupholders Rangers easily advanced into quarter-final play with a 3-0 win over Elgin City. Two other Premier Division teams, however, were hard pressed.

Hiberian drew, 1-1, at Arbroath while Aberdeen was held to a scoreless draw at Dundee and Willie Pettigrew's penalty shot gave Motherwell a 2-1 victory over St. Mirren.

ENGLISH LEAGUE
FA Cup
Fifth Round
Aston Villa 3 Port Vale 0
Cardiff 1 Everton 2
Derby 3 Blackburn 1
Leeds 1 Man City 0
Liverpool 3 Oldham 1
Middlesbrough 4 Arsenal 1
Southampton 2 Man United 2
Wolverhampton 1 Chester 0
Division I
Coventry vs. West Brom, ppd
Ipswich 0 Stoke 1
Newcastle 2 Tottenham 0
Queen's PR 3 Leicester 2
West Ham 2 Bristol C
Division II
Blackpool 1 Notts C 1
Bolton 2 Chelsea 2
Burnley 2 Carlisle 0
Fulham 1 Luton 2
Notts F vs. Orient, ppd
Plymouth 2 Millwall 2
Sheffield 1 Hull 1
Division III
Chesterfield 2 Sheffield W 0
Crystal P 0 Peterborough 0
Grimsby 1 Oxford 2
Northampton 5 Shrewsbury 3
Portsmouth 3 Gillingham 2
Reading 1 Bury 3
Rotherham 2 Preston 0
Swindon 2 Lincoln 2
York 0 Brighton 1
Walsall 2 Wrexham 3
Division IV
Aldershot 4 Newport 0
Barnsley 1 Stockport 0
Bournemouth 0 Cambridge 1
Bradford 3 Torquay 2
Crewe 1 Colchester 0
Doncaster 2 Swansea 1
Exeter 1 Halifax 0
Huddersfield 3 Darlington 1
Southport vs. Brentford, ppd
Watford 3 Rochdale 1
Workington 1 Scunthorpe 0

SCOTTISH LEAGUE
FA Cup
Fourth Round
Arbroath 1 Hibernian 1
Dundee 0 Aberdeen 0
Fife 2 Albion 1
Hearts 1 Clydebank 0
Motherwell 2 St. Mirren 1
Queen of S 2 Alloa 1
Rangers 3 Elgin 0
Premier Division
Dundee U vs. Partick, ppd
Division I
Montrose 3 Airdrieonians 1
Morton 3 Dumbarton 0
Raith 3 Falkirk 0
Division II
Berwick 0 Dunfermline 1
Brechin 1 Meadowbank 1
Clyde 2 Stranraer 2
Cowdenbeath 0 Stirling 1
E. Stirling 2 Forfar 1
Stenhousemuir 2 Queen's Pk 1
Northern Ireland
Irish Cup
Second Round
Ards 0, Linfield 6
Crusaders 0, Coleraine 1
Glenavon 0, Distillery 3
Portadown 1, Larne 3
Irish League
Ballymena 0, Glentoran 4

Sylvia takes lead

ALKMAAR, The Netherlands (CP) — Sylvia Burka of Winnipeg and teen-ager Eric Heiden of the United States took the lead Saturday at the halfway mark of the 1977 world speed skating sprint championships.

Burka took the over-all lead in the women's events with 89.3000 points after winning the 1000 metres in one minute, 28.8 seconds and placing third in the 500 metres in 44.90 seconds.

The 18-year-old Heiden appeared headed for an unprecedented triple — his third world title in three weeks — after he placed second in the 500-metre sprint in 39.68 and then won the 1000 meters with a track record 1:19.34 to lead the over-all men's standings with 79.350 points.

Kim Kostron of the U.S., who won the 500 metres in 44.67 seconds, was second to Burka while Peter Muller of the U.S. and Jos Valentijn of The Netherlands shared second place behind Heiden.

Juvenile soccer

Results of Saturday matches in the Lower Island Juvenile Soccer Association:

DIVISION 8 — League final — Gordon Head Cooper Jewellers 2, Bays United McLaren Electric 5.
DIVISION 9 — League final — Gorge FC 2, Prospect Lake United 3.
DIVISION 8 — District Cup — Gorge Canadians 1, Gorge Buccaneers 0; Lakehill Peter Pollen 5, Gordon Head Cosmo Royals 0; Peninsula Bobcats 1, Peninsula Dolphins 2; Cordova Bay Colts 0, Gordon Head Victoria Athletic Association 2; Prospect Lake Strikers 5, Prospect Lake Toros 4; Bays United Maynards 1, Evening Optimist Colts 2; Bays United Greens 3, Evening Optimist Mustangs 0; Lakehill Kickers 0, Juan de Fuca Home Lumber 1.
DIVISION 9 — District Cup — Bays United Maynards 0, Peninsula Hornets 1; Gorge Canadians 0, Prospect Lake Celtics 2; Lakehill Cedar Hill Esso 0, Lakehill Reg Midgley Good Guys 6; Gordon Head Lum's Greenhouses 4, Gordon Head RCAF 2.
DIVISION 9 — exhibitions — Sooke 3, Juan de Fuca Tigers 2; Gordon Head Chew Excavating 0, Juan de Fuca 1; Evening Optimist Pintos 2, Bays United Tigers 0.
DIVISION 10 — District Cup — Juan de Fuca 0, Juan de Fuca Royal Roads 3, Gorge FC 4, Prospect Lake Tigers 0; Lakehill Tom's Pizza 0, Bays United Maynards 2; Bays United Lafayette 3, Cordova Bay Bobcats 0.
DIVISION 10 — League playoffs — Lakehill Meats 4, Prospect Lake Hustlers 0; Bays United GVS 2, Cordova Bay Bears 0.

DIVISIONS 4 & 5 exhibitions — Evening Optimist Patriots 3, Gorge Canadians 0; Ridley Bros. 2, Bays United Metro Toyota 0; Gorge FC 7, Saltspring 0.
DIVISION 4C exhibitions — Bays United 6, Sooke Mustangs 2; Cordova Bay Cougars 6, Evening Optimist Dynamos 0; Langford Building Supply 0, Peninsula Jets 1; Gordon Head Teamsters 1, Gordon Head Eagles 1.

DIVISIONS 5C & 5D — District Cup — Juan de Fuca Hospital Union 1, Peninsula Flyers 3.
DIVISIONS 5B, 5C, 5D — exhibitions — Lakehill McKenzie Esso 0, Cordova Bay Hawks 4; Gordon Head Machinists 1, Bays United Oak Bay Kiwanis 4.

DIVISIONS 6C & 6D — District Cup — Cowichan Darts 0, Cordova Bay Bruins 3, Cowichan Moose 2, Peninsula Mustangs 0.
DIVISIONS 7C and 7D — District Cup — Evening Optimist Bombers 2, Gorge Royals 3; Bays United Titans 1, Juan de Fuca Belmont Collision 5.

DIVISION 6 — exhibitions — Gordon Head Smith Bros. 1, Lakehill Jadresco 1; Prospect Lake Rovers 4, Peninsula Pumas 0; Evening Optimist Rovers 3, Gorge Canadians 5; Saltspring Lions 3, Bays United Kiwanis 0; Bays United Falcons 1, Gordon Head Graham Meats 4; Lakehill Cablevision 1, Evening Optimist Ramblers 2; Gorge Buccs 0, Juan de Fuca Suburban Realty 8.

DIVISION 7 — Exhibitions — Peninsula Cougars 3, Cordova Bay Tigers 0; Evening Optimist Tigers 3, Prospect Lake Risers 0; Cowichan Hotspurs 2, Lakehill Bullfrog 0; Sooke Coasters 0, Bays United Travel World 3; Peninsula Thunderbirds 1, Bays United Ocean Construction 1; Langford Building Supply 8, Gorge Buccs 0.

Regina rink moves on

SASKATOON (CP) — Eric Mintzler and his Regina rink of Lorne Leader, Bob McComach and Barry Ferguson won the 1977 Saskatchewan firefighters' curling championship Friday.

Mintzler beat Saskatoon's Ed Usselman for the title, and he now will represent Saskatchewan in the Canadian firemen's championship next month.

Mercury Marine sells CANAVENTURE 800 Cloverdale Ave.

oak bay parks & recreation
SPRING REGISTRATIONS FOR HENDERSON PARK RECREATION CENTRE
March 1 Kindergym only 7-9 p.m. Henderson Park
March 2 All programs 7-9 p.m. Henderson Park
On-going registrations at Oak Bay Recreation Centre and Henderson Park after March 2. Program Information Brochures available at all Oak Bay Recreation Centres.
DIAL 595-SWIM
oak bay parks & recreation
2-26

Ford LEASING

36-month net lease
1976 COURIER PICKUP
1800 c.c. engine, 5 speed overdrive manual transmission, 70 A.H. Battery, 600x14 6 PR Tires, underseal 12-month, 12,000 mile factory warranty plus 12-month, 12,000-mile extended power train warranty.
$99 per month (Plus tax, licence and insurance)
EXECUTIVE CAR LEASE LTD.
1060 YATES (Div. Peter Pollen Ford Sales Ltd.) 384-1144

SHOES SHOES SHOES SHOES
"pedwin"
JOGGING SHOES

PANTHERS — For Men
Blue or red suede and nylon combination — smart practicality for your jogging and casual needs.
Sizes 6 to 12 Collectively $16
Boys' Sizes 1 to 5 Collectively $15
Shoes for all the family.

ALLEN SCHLATTER Owner
Thirty-one Years of Shoe Experience to Serve You
oak bay Tyke & Teen SHOES
2215 OAK BAY AVE.
"Next to Oak Bay Hardware"
595-1144
HOURS: Tues. to Sat., 9 a.m. to 5:30 p.m.
2-27

IF YOUR CAR REALLY MATTERS TO YOU
Let our General Motors specialists put your car in top running condition.
SPECIAL FEB. 28th to MARCH 18th
SPRING TUNE-UP TIME

• Replace points and condenser
• Set carb to specs and check choke operation
• Replace spark plugs
• Set ignition timing
• Adjust drive belts
• Inspect air cleaner
• Service battery
• Inspect all hoses
• Scope check engine
8-CYLINDER SPECIAL $59.85
6-CYLINDER SPECIAL $44.67
4-CYLINDER SPECIAL $37.80
Why not use our credit plans?
CHARGEX MASTERCHARGE CHARGEX master charge
GMAC BUDGET PLAN
THEN YOU REALLY MATTER TO US
EMPRESS PONTIAC-BUICK-GMC
2867 Douglas St. at Topaz
382-7121
Dealer Licence Number 61227A
1-23
WE USE GENUINE GENERAL MOTORS PARTS

Look in on Harbour Square
Open
March 3rd

Harbour Square is Victoria's first two-level complex, and the major retail development in recent years in the inner harbour area of the city.
Unforeseen construction problems have slowed our opening up a little, however on March 3rd Harbour Square is introducing "the first friendly few" merchants to you.
Come, have a look at service and value.
Harbour Square is designed to be a natural and graceful part of the revitalization of old town Victoria.

Bowling roundup

Tenpins main topic in Beaney household

By REG REYNOLDS

Marge Beaney was the first woman to bowl a perfect tenpin game in Canada and she is still the only woman ever to manage the feat on Vancouver Island.

The Victoria tenpinner made bowling history when she rolled the 300 game Nov. 27, 1947 at Gibsons Bowling Alley and last week she was inducted into the B.C. Bowling Hall of Fame.

She will be officially honored for her contributions at the annual B.C. Women's Tenpin Association convention May 6 at the Village Green Inn in Duncan.

Although it has been 13 years since Marge last bowled competitively she still follows the game avidly and with husband Sheldon, also a former top-notch tenpinner, the sport is a main topic in Beaney household conversations.

Mrs. Beaney had to give up bowling at the end of the 1964 season because of poor health and ironically that season she had her best average ever, 173.

"I didn't roll any six hundred series that season but I was consistently in the 500s," she recalls.

Mrs. Beaney took up bowling in 1942 and dominated the Victoria scene in the late 1940s, the 1950s and early 1960s.

With most of her bowling done in the days before the automatic pinsetters, Mrs. Beaney remembers the old days fondly and says there were some advantages to having people doing the pinsetting.

"We would pay the pinsetters a flat rate for practise and they would set the pins so that we could work on making tough spares and splits."

Marge's father, the late George Harknett Sr., was a fine bowler and it was his team that she captained to city championship in 1958, 1959 and 1960.

★ ★ ★

SPARE BITS — **Al Duyvestyn** needed a spectacular finish to score an all-spare game of 185 last week at Mayfair Lanes. A 140-average bowler Duyvestyn converted the 6-10-7 split in the tenth frame ... **Barb Guy** rolled an all-spare game of 169 also at Mayfair and 83-year-old **Norm Prentice** bowled a 736 fivepin series with games of 300 and 253 ... The B.C. Women's Tenpin Association is holding its third annual Charity Bowlathon March 13-19. In the past the Bowlathon proceeds went to "Big Brothers" but this year the local associations may choose a charity ... **Connie Berthelet** averages 115 in the Thursday Trio Tenpin League at Mayfair and last week she rolled a 115 triplicate ... Fivepinner **Ken George** rolled a 410 game on the way to an 855 series at Sunset Lanes in Parksville. He opened with a spare rolled nine straight strikes ... **Fiesta Lanes** in Nanaimo has room for about 25 more teams for the annual Tommy Douglas fivepin spiel Mar. 18-20 and Sunset reports a full entry for next weekend's 20-game marathon ... The Pepsi high school fivepin tournament for under-18 bowlers is at noon today at Town and Country Lanes. The top seven girls and top eight boys will represent the Island in the B.C. tournament April 30 at Lougheed Lanes in Burnaby. More than 50 students had entered by Saturday and entries will be accepted up to the starting time ... Fred Lobbezoo, the only Victorian entered in the Mark Ten Top Ten Tournament in Vancouver, finished 27th over-all. He averaged 1900 for 12 games and finished 25th in the qualifying and won eight of his 16 matches in the match-play finals. The entry was less than half the 200 expected and the prize money was disappointing.

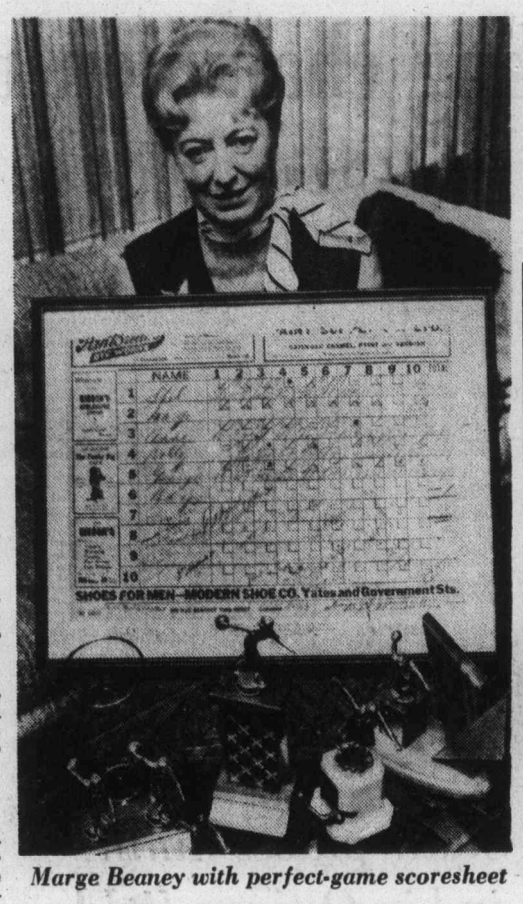

Marge Beaney with perfect-game scoresheet

Top scores of week

TENPINS
Mayfair Lanes

MEN: Fred Essery 651 (204, 268) 575 (213); Tom Hardy 608 (245); John Edye 608 (206, 216); Fred Nelson 606 (212, 202); Rick Blake 600; Lyle Ferrie 598 (211, 213); Wally Ostafychuk 594 (230); Don Norbury 592, 566 (218, 212), 567 (203); Bob Messerschmidt 591, 570 (233); Orel Morneau 589 (218); Fred Lobbezoo 582, 572 (246, 208); Ken Grexton 581, 550 (210); Tom Musgrave 581 (214); Gord Rutherford 579 (216); Alex Holowachuk 579 (236); Al Murray 578 (219); Norm Hinds 577 (208); Barry Stowe 577 (215); Fred Rentz 576 (212); Jim Norbury 575 (224); Frank Miller 573, 562 (222); Dave Michell 572; Con McBeth 570; Garth Rilshede 567 (232); Bruce Logie 566; Casey Tupper 564; Alex Robertson 564 (212); Dick Bigelow 564; Kelly Comerford 564 (207); Gary Baker 563; Rod Caddell 563; Bob Hill 562; Art Manson 562 (213); Gord Bamford 562 (218); Waine Garrington 561; Chuck Bennett 561 (200, 215); Wilmer Michell 559 (214); Harvey Mayzes 558 (211); George Ferrall 558 (200); Lyle Ferrie 558; Lee Doney 556; Jerry Hansen 555; Hal McGillivray 554; Tom Newbegin 553; Helmut Tusche 552; Jake Logie 550.

WOMEN: Lorna Pollock 653 (258), 535 (204); Bev Stokes 555, 536, 550; Isy McGillivray 554 (222); 549, 541, 532, 507; Faye Cainan 552; Jessie Loo 543, 518 (205); Donna Wilcox 543; Darlene Williams 543; Nonie Fletcher 542; Jeanette Morneau 542 (209); Beryl Lifton 541; Freda Robertson 541 (201); Sandy Woods 541; Sharon Beyer 539; Shirley Lewis 539 (204); Cerole Jacobs 537 (210); Dot Bennett 532, 505 (231); Holly Hansen 531 (226); Vi Barrett 529 (222); Marilyn Rough 525; Marlene Mitchell 525, 525; Pat Davies 524, 521; Joan Norton 523 (213); Avis King 521, 516; Lorraine Brown 521; Carol Newcomb 519 (206); Helen Ferguson 519, 511; Carol Currier 517; Jennie Grant 516; Hazel Furey 514; Coby Lobbezoo 512, 506 (211); Marilyn Nelson 512; Barb Guy 512, 500; Hazel McLeary 511, 505; Pat Metcalfe 510 (214); Olive McCormick 510; Babe Conyers 509; Jean Guerin 508; Darlene Williams 508; Argent Brady 508; Emmy Plesch 507; Holly Meadows 507 (202); Elsie Haddow 506; Connie Bissett 505; Ev Donaldson 504; Ruth Peterson 503; Vera Holmes 503; Carol McNeill 501; Jean Clough 500; Dianne Alexander 500; Sis Meadows 500.

DUNCAN LANES

MEN: George Wellings 604; Wain Hayton 590; Jens Hansen 581; Dennis Pears 576; Dennis Lum 573; Jim Soon 569; Howard Kinney 560; Bill Wallis 557; Carl Grezech 555; Bob Willis 550.

WOMEN: Ann Parkin 548; Alice Soon 533; Bea Summers 517, 501; Delma Fortin 511; Colleen Blacklock 508.

FIVEPINS
Town and Country

MEN: Dave Meredith 939 (360, 308); Dave White 863 (350); George Reason 862 (306); Cliff Soady 859 (301, 307); Mike Tiffin 857 (307); Don Brown 837 (344); Jim Starling 808; Bob Waller 802.

WOMEN: Sharon Orr 873; Sandy Wood 828; Bob Waller 802; Dot Krimmer 794; Barbara Salter 757 (320); Marie Fisher 751 (348).

Wilson Bowladrome

MEN: Amello Ranoldi 857 (324); Al Danes 845 (305).

Fiesta Lanes, Nanaimo

MEN: Al Salme 835; Gary Balo 833 (329); Dave McConnell 824 (370); Angi Pagani 818 (306).

WOMEN: Sheryl Johnson 752 (301).

Brechin Lanes, Nanaimo

WOMEN: Lois McLaughlin 838; Ann Currie 805; Tannis Ranger 794; Roma Leclerc 790; Maureen Biasutig 786; Gladys McDonald 750.

Rainbow Lanes, Port Alberni

MEN: Gary McLeod 863 (316); Dave Alexander 821 (371); John Orr 818 (313); Bill Little 816; Norman Rohlen 802 (318).

WOMEN: Dela Rawcliffe 805 (301, 302).

SUNSET LANES, PARKSVILLE

MEN: Ken Volimin 914 (346); Ken George 855 (410); Mike Russell 846.

WOMEN: Gloria Hoffman 844 (359).

Austrian pulls slalom upset

FURANO, Japan (UPI) — Austria's Monika Kaserer won the women's giant slalom of the 1977 World Cup competition Saturday by outclassing Lise-Marie Morerod of Switzerland. Kaserer, who ranks third in the over-all standings, clocked a time of one minute and 37.32 seconds. Morerod, the pre-race favorite, had an unofficial time of 1:38.54. AnneMarie Moser was third with 1:40.02.

Watts, Sonics reach truce

SEATTLE (UPI) — Slick Watts, who was taking a pay-me-or-trade-me position earlier in the week, has reached a truce with the Seattle Supersonics.

"Within the framework of the truce that Bill (Russell) and I have reached, it appears that Slick probably will be in a Sonic uniform next year," Bob Mussehl, Watts' agent-attorney, said Saturday.

Mussehl said he and Russell, the Seattle coach, had a "fruitful meeting" Friday and both will "keep an open mind on Slick's contract situation."

"The truce we have reached will enable Slick to free his mind so that he can devote all of his attention to helping his teammates to the playoffs," the attorney added.

However, Watts apparently is not backing down from his desire to renegotiate his contract, which has two more years to run and will finish at $100,000 for the 1978-79 season.

COLONY
BEEF KEBOB
$4.95
1-31 COACH LIGHT ROOM

TOMMY'S UPHOLSTERY LTD.
New and Used ...
CONVERTIBLE TOPS
20% OFF "installed by us or do it yourself"
PRESENT STOCK
383-8941
748 PRINCESS ST.
(Up from the Arena on Blanshard, Enter from Douglas)
2-12

FAIRWAY
DISCOUNT HOUSE
272 GORGE RD. W.
OPEN WEEKDAYS 9-9 SUNDAYS 9-6
Prices Effective Sun., Mon., Feb. 27, 28
We Reserve the Right to Limit Quantities
WHILE STOCK LASTS

PACIFIC CANNED MILK 3 TALL TINS 89¢
WITH $15 ORDER OR OVER. LIMIT 6.
DEVON BRAND BACON 1-lb. pkg. 99¢
FRESH, SLICED Beef Liver lb. 47¢
CANADA GRADE BEEF STANDING RIB ROAST lb. 1.39
STEWING BEEF Boneless lb. 87¢
FRESH, U.S. Grown CELERY each 29¢
CHIQUITA BANANAS 4 lbs. 88¢
CANADA No. 1 MEXICAN GROWN TOMATOES lb. 33¢
KRAFT DINNER 7¼-oz. pkg. 4 FOR 1.00
KRAFT 32-oz. jar MIRACLE WHIP 99¢
NORTHSTAR LARD 1-lb. pkg. 39¢
NABOB JELLY POWDER 3-oz. pkg. 5 FOR 1.00
FAB BRAND 5-lb. box DETERGENT King Size 1.99
PALMOLIVE LIQUID New Size 52½-oz. 1.99
IMPERIAL MARGARINE 3-lb. pkg. 1.35

LADIES' OR MEN'S
jackets
SPORTS-RAIN-SKI-CLUB
GOLF-CASUAL
jackets
UP TO 35" IN LENGTH CLEANED AND PRESSED
$1.99 ea.
SAVE SAVE SAVE
EXCEPTIONS: LEATHER, SUEDE, BORG, FUR OR FUR TRIMMED AND DOWN FILLED
OFFER EXPIRES MARCH 5, 1977
DAY DRESSES
cleaned and pressed
$2.49 REGULAR $3.95
9 CONVENIENT LOCATIONS TO SERVE YOU
Westbrook Shopping Centre (Goldstream Ave.)
Cadboro Bay at Estevan Fairfield Plaza at St. Charles Street
1602 Fort at Oak Bay and Pandora
Esquimalt Road at Fraser St.
Menzies at Simcoe in the Parliament Mews
Fort at Broad Quadra at Kings
Oak Bay Ave. near Foul Bay Rd.
individual drycleaners
Home Pick-up & Delivery 595-4141
Minimum of $3.00 on all Home Pick-up and Delivery

Have you reached the "Golden Age" of life when a home is too much for you?
If so, try WATER-FRONT CONDOMINIUM LIVING!
There are SPECIAL RENTAL RATES FOR "GOLDEN AGERS"
ENJOY
RELAX
PLAY
LIVE
• the peaceful surroundings of the waterfront
• just 25 minutes away from Victoria's hub
• on the nearby golf course or go fishing from your doorstep
• worry free where you can leave home for holidays with no concern for your home's well-being
FOR RENTAL INFORMATION PHONE
MR. OR MRS. SLACK
642-4186
2-26

A SPECIAL REMINDER
from CORNELL
MONDAY, FEB. 28th
YOUR LAST DAY TO SAVE EXTRA CASH BONUS FROM GENERAL MOTORS $200
OFF CHEVETTES — VEGAS — MONZA TOWN COUPE

YOU CAN EXPECT A GREAT DEAL FROM
Chevrolet
CORNELL
CHEV-OLDS CADILLAC LTD.
(D.L. D00681A)
3050 Douglas St. 385-5777

Defending champion repeats

At Santa Anita

ARCADIA, Calif. (UPI) — Defending-champion Winter Solstice romped to an easy 3½-length victory Saturday in the 10th running of the $45,600 Monrovia Handicap for fillies and mares on the turf course at Santa Anita.

The winner, ridden by apprentice Mark Sellers, demonstrated her ability on both the grass and dirt with her back-to-back victories in the Monrovia. Last year Winter Solstice won the same event when it was tranferred to the main track and had no difficulty this time on the grass.

It was the second start of the meeting and second victory for Winter Solstice, coming back from a layoff of seven months. The win was worth $27,600 to owner Bernard Ridder. Last year she captured three of eight starts to earn $56,900.

FIRST RACE
Lets Get Lucky (McHargue) $7.60 $4.40 $3.20
Devil Did It (Castaneda) 7.40 5.20
Tutor Me Buda (Sellers) 4.20
Scratched — Ms. Nudini, Goldbann.
Time — 1:12 2-5.

SECOND RACE
Native Hide (Toro) $14.80 $6.80 $4.80
Maidana (Castaneda) 6.00 4.60
Red Sensation (Vargas) 8.20
Daily Double paid $97.00. No scratches.
Time—1:11 4-5.

THIRD RACE
Wolf C. (Olivares) $5.40 $3.60 $2.60
Fleet n'Tumble (Sellers) 12.00 5.20
Papa's Deoendent (Maese) 3.60
Scratched — Bronc Rider.
Time — 1:13.

FOURTH RACE
Zeke (Hawley) $34.60 $12.00 $6.20
Mr. Redoy (Shoemaker) 8.80 4.80
Patriot Stand (Pincay) 3.00
Scratched — Sharons Knight, Junta.
Time — 1:11 3-5.

FIFTH RACE
Envelope (Hawley) $11.80 $4.40 $3.20
El Extrano (McHargue) 3.00 2.40
Winner Crest (Toro) 3.00
$5 exacta paid $83.00.
Scratched — Too Commercial, Torreon II, Mistery, Rego Tello, Peter Ilyich, Space Data.

SIXTH RACE
Le Moulin (McHargue) $13.00 $6.40 $5.20
Conjunctive (Hawley) 8.20 5.60
Snowy Cape (Sellers) 5.60
No scratches.
Time — 1:45.

SEVENTH RACE
Fallraki (McHargue) $9.20 $4.80 $3.00
Exact Duplicate (Pierce) 5.00 3.40
Legendario III (Shoemaker) 3.80
$5 exacta paid $141.00.
No scratches.

EIGHTH RACE
Winter Solstice (Sellers) $11.00 $5.40 $4.00
Nana Lee (Olivares) 8.60 6.60
Olive Wreath (Lambert) 9.60
Scratched — Monarm.
Time — 1:13 3-5.

NINTH RACE
Farlifion (F. Toro) $9.20 $5.40 $3.60
Winter Sun (M. Sellers) 6.00 4.00
Swift Scos (L. Pincay Jr.) 3.60
Time: 1:51 1-5.
$5 Exacta paid: $121.50.
No scratches.
Attendance: 33,136. Handle: $4,677,491.

Entries

FIRST RACE — $10,000, claiming, four-year-olds and up, six furlongs.
x-Windy Whisper (114) Martinez
Fleet Buckmaker (114) Lambert
Gentle Jess (116) Gonzalez
Sir Alexander (115) Baltazar
Flighting (116) Pierce
Refundable (116) Pincay
x-Great Wall (111) Mercado
Paddy Walk (115) Shoemaker
x-Quaker Meeting (110) Sellers

SECOND RACE — $14,000, allowance, three-year-olds, one and one-sixteenth miles.
Try Victory (114) Hawley
Native Swap (114) McHargue
Starwood (114) Diaz
Windy Dancer (114) Lambert
x-Welcome West (109) Sellers
Tequila Sunrise (114) Castaneda
Ilad (120) Pierce
Centennial Pride (120) Olivares
Championed (114) Shoemaker
Glad To Run (114) Gonzalez
Deal With Strength (114) Cordero Jr.

THIRD RACE — $10,000 maidens, three-year-olds, fillies, six furlongs.
Ida Della (117) Hawley
Talsez Vous (117) Toro
Chinese Rose (117) Dinicola
Cindy Bronze (117) Castaneda
Free To Fly (117) Lambert
Desolate Sands (117) Shoemaker
Air Eagle (117) Vargas
Bold Purpose (117) Baltazar
x-Club Savoy (117) Sellers
Smacker Mac (117) McHargue
Emmy (117) Cordero Jr.
x-Boo Boo Go (112) Martinez
String Puller (117) McHargue
My Tell (117) Vergara
x-Silverly (112) Chapman
Swanee (117) Baltazar

FOURTH RACE — $11,000, maidens, three-year-olds, one and one-sixteenth miles.
New Castle Chief (118) Cordero Jr.
Proud Moment (118) Hawley
Ack Of Destiny (118) Centeno
Marys Policy (118) McHargue
Mexican Music (118) Pincay
Two Bingos (118) Olivares
Double Gemini (118) Castaneda
Jayston (118) Shoemaker

FIFTH RACE — $20,000, allowances, four-year-olds and up, one and one-eighth miles:
x-Crumbs (109) Sellers
Chief Daisy Toe (113) Baltazar
Mr. Paul (114) Pincay
Gemina (113) Olivares
Coffee Grounds (114) Ramirez
Sibirri (114) Shoemaker
Ezequiel II (114) Centeno
Search Tradition (114) Dinicola
Zante (113) Calva
Samburu (113) Hawley
Eldorado Sunburst (113) Vargas
Bacamys (114) Mchargue
Fabled Gun (119) Toro

SIXTH RACE — $40,000, handicapped, four-year-olds and up, one and one-eighth miles:
Vigors (116) Pincay
Mr. Bold Batter (116) Lambert
Victorian Prince (117) Shoemaker
Caucasus (124) Toro
Montespan (115) Mchargue
a-Bruni (125) Hawley
a-Dr. Krohn (114) Hawley
a-entry.

SEVENTH RACE — $16,000, allowances, four-year-olds and up, one and one-sixteenth miles:
a-Prince Card (120) Cordero Jr.
Carcan (113) Vergara
x-Lost Atlantis (108) Mercado
Rajab (115) Castaneda
Galloping Pine (114) Mchargue
Peter Ilyich (121) Shoemaker
Hidden World (113) Pincay
a-Serafino (116) Chapman
Misty Stone (113) Hawley
a-entry.

EIGHTH RACE, Santa Margarita, $100,000, 4 years and up, one and one-eighth mile:
A-Stravina (117) Hawley
Merry Lady (118) Castaneda
B-Star Ball (119) Toro
Pacific Princess (115) Pincay
B-Lucie Manet (119) Toro
Hope of Glory (114) Baltazar
Our First Delight (115) Pierce
Pacara (114) Olivares
Bastonera I (126) Cordero Jr.
A-Swingtime (121) Shoemaker

NINTH RACE $11,000, claiming, four -year-olds and up, One and one-eighth mile:
X-Hunters Lark (111) Mercado
Hunechin Chief (116) Vargas
X Bacanazo (111) Sellers
Steelwood (115) Campas
X Gouscinow (110) Martinez
Nightly Caper (115) Pierce
El Penon (116) Hawley
Mio Caro (116) Baltazar
Eagle Mate (115) Pincay
Lord Myth (116) Mchargue
Rise To Riches (115) Shoemaker
x-aa listed to post. First post 1 p.m.

Selections

1. Sir Alexander, Refundable, Fleet Buckmaker.
2. Windy Dancer, Centennial Pride, Try Victory.
3. Free To Fly, Air Eagle, Ida Della.
4. Ack Of Destiny, Mexican Music, Proud Moment.
5. Coffee Grounds, Mr. Paul, Gemina.
6. Mr. Bold Batter, Bruni, Victorian Prince.
7. Serafino, Carcan, Galloping Pine.
8. Lucie Manet, Bastonera II, Pacific Princess.
9. Steelwood, Mio Caro, Eagle Mate.

One Best: Mr. Bold Batter.

Cauthen makes it with 'cap victory

NEW YORK (AP) — Steve Cauthen, the sensational 16-year old apprentice jockey, continued his riding heroics at Aqueduct by bringing Turn And Count from last place in a field of 10 to win the $82,650 Grey Lag Handicap Saturday, setting an all-time record for most winners in a single race meeting.

The victory on Turn And Count was Cauthen's third of the day and gave him 124 winners in 47 racing days at Aqueduct since the meeting opened Jan. 3. This broke Chris McCarron's mark of 123 in the 59-day Laurel meeting in 1974.

Counting the eight winners he scored in four Sundays at Santa Anita, the boy wonder from Walton, Ky., has 132 victories in 51 racing days this

Pro basketball

NBA
NY Knicks 129, Indiana 115.
Atlanta 119, San Antonio 111.
Chicago 104, Cleveland 98.
Washington 105, Milwaukee 102.
Boston 108, Phoenix 104.

Shaw places ninth in big Oregon field

SEASIDE, Ore. — Bruce Shaw of Esquimalt Athletics finished ninth in a record field of 930 and helped Lions Gate Roadrunners win the team title in the eighth annual Trails End Marathon.

Defending champion Brian Maxwell of the University of California won the race in a record 2:14.43, John Bramley of Denver was second in 2:14.46 and Shaw finished in 2:23.45.

The Lions Gate team, including Wolf Schamberger and Bill McIntosh, both of Vancouver, took 30 penalty points to 47 for runner-up Richmond Kejaks.

John Currie of Richmond was the top Canadian finishing seventh in 2:23.08.

Vladimir Pomaizl of Victoria Flying "Y" finished 30th in 2:33.18 and Ron Smith of the University of Victoria was 336th in 3:19.43.

Mariners climb

Mariners took over third place in the first division of the Vancouver Island Women's Field Hockey Association Saturday with a 5-0 win over Spartans at Windsor Park.

Vivien Davies scored two goals for Mariners who are five points behind Sandpipers and one point ahead of Oak Bay and Spartans.

In other games: UVic Vikettes stayed six points ahead of Sandpipers with a 4-2 win over Oak Bay at Windsor Park; and Sandpipers blanked Rebels, 6-0, at Lansdowne.

In second division play: Castaways edged Hobbits Brown, 3-2; Hobbits Mauve blanked Evergreens, 3-0; Sanderlings downed Rebels Red, 5-0; and Sailors and Cowichan played to a 2-2 draw.

FIRST DIVISION
VIKETTES (4): Joan Carruthers 2, Mary Cavin, Jan Crook. OAK BAY (2): Pam Kozak, Gail Hoskin.
SANDPIPERS (6): Sherri Sudlow 2, Lee Jones 2, Heather Benson, Jill Hawkins. REBELS (0).
MARINERS (5): Vivien Davies 2, Carolyn Penn, Jill Boyd, Carol Neeves. SPARTANS (0).

SECOND DIVISION
CASTAWAYS (3): Robin Clark, Wendy Hooker, Sandy Ferguson, HOBBITS BROWN (2): Diane Sluggett, Sam Munro.
HOBBITS MAUVE (3): Lynn Chambers 2, Marlyn Davis. EVERGREENS (0).
SAILORS (2): Wendy Page, 2, COWICHAN (2): Marion Achurch, Irene Carter.
SANDERLINGS (5): Heather Docherty 2, Marla Lee 2, Heather Benson. REBELS RED (0).

COLONY
BAR-B-Q
BEEF RIBS
$3.95
1-31 COACH LIGHT ROOM

9 a.m. to 3 p.m.
ONE-HOUR SERVICE
at
NO EXTRA CHARGE
AT
One HOUR "MARTINIZING"®
CERTIFIES
THE MOST IN DRY CLEANING
8 LOCATIONS TO SERVE YOU 12-4

Now . . . for the first time in Canada
something new and exciting . . .
DAVE CAMPBELL'S
PIZZA PATIO® for
BREAKFAST
TILLICUM and GORGE ONLY . . .
OPEN 7:00 A.M. 382-3188
We're Waiting to Serve YOU with A Full Breakfast Menu!
2-27

PLIMLEY ASKS
IS YOUR CAR READY FOR THIS EARLY
SPRING
LET US DO THE FOLLOWING SAFETY CHECKS FOR YOU. FOR ONLY
$4.95 ALL MODELS
1 CHECK FRONT AND REAR BRAKES AND WHEEL BEARINGS
2 CHECK EXHAUST SYSTEM
3 CHECK CONDITION OF TIRES AND PRESSURE
4 CHECK OPERATION OF LIGHTS, SIGNALS AND HORN
5 CHECK STEERING MECHANISM
6 PRESSURE TEST COOLING SYSTEM
7 CHECK CLUTCH OPERATION AND HYDRAULICS.
AN EARLY SPRING SPECIAL
PLIMLEY ON YATES
1010 YATES (D.L. 572A) 382-9121

Let the sun shine in . . .
WE CAN DO IT FOR YOU . . . WITH YOUR PRESENT CAR . . .
It doesn't take long, and it makes your car as good or better than a convertible
Any make, any model can be transformed with one of our sunroofs! We have several different types. The one illustrated is the "Weathershield." Bring your car in, or call us today!
LET US LET IN THE FRESH AIR!
CAPITAL AUTO GLASS & UPHOLSTERY
845 YATES ST. PH. 388-6481
We also specialize in complete auto upholstery, vinyl tops, windshields
2-26

EATON'S
This is it! Your year for Britain:
Make this your year to go . . . because Britain is now an excellent value. With the help of Eaton's Travel, start planning now. You'll soon start packing. Here are just a few of the reasons you can afford all the beauty, excitement and tradition that's waiting for you (you'll find lots more packed in Eaton's Travel Britain and Europe '77 holiday book) . . .
• Low-cost unlimited travel by car, train or even camper (for instance, Avis car rental as low as 89.00 for a whole week)
• Budget accommodation for as little as 9.00 per person per night in London
• Selected Eaton's Travel high value guided coach tours
• Complete pre-arranged holiday "packages", including transportation, hotels, sightseeing tours, meals and more.
Getting there is enjoyable — and economical — on a value-packed Wardair charter including complimentary bar service, imported wines, liqueurs, first class meals. Wardair takes good care of you with more flight attendants than any other North American airline — up to 17 on the 747 Jumbo and 7 on 707's. Your choice of 2; 3; 4; or 6-week holiday returns plus frequent departures.
Value-priced charters by Wardair Canada's Holiday Airline
(Book at least 60 days in advance)
London from 409.00 — Non-stop 747 From Vancouver every Sunday and Thursday
Prestwick from 374.00 — Non-stop 707 from Vancouver every Wednesday
Manchester from 424.00 — Non-stop 707 from Vancouver every Thursday
Prices quoted are the minimums available at time of advertising deadline. Prices vary according to departure date and are subject to availability at time of booking.
Eaton's Travel
Guaranteed Travel Plan
You're always in safe hands with Eaton's Travel. Our pioneering Travel Guarantee is your assurance that you'll receive full value for your holiday dollars.
You'll find us in these Eaton Stores
Victoria 388-6488 and 382-7141
Nanaimo 753-0151
Park Royal 926-5555
Guildford 588-4466
Pacific Centre 687-0055
Brentwood 299-5736
Remember you can charge your vacation to your Eaton Account.
Stop dreaming, start planning!
Send today for Eaton's Travel 12-page book "Britain and Europe '77"
Name
Address Apt.
City Prov.
Postal Code Phone
Clip and mail to Eaton's Travel, Box 4700, Agincourt Postal Station, Scarborough, Ont., M1S 3C6

The crown of Chile

Take oxygen for Andes tour

By PHILIP SOUSA

ARICA, Chile — We left this Chilean port city just after dawn and headed east toward the rugged Andes.

I knew we had climbed steadily, but didn't know how high we were until we stopped at Lake Chungara. I took a few steps looking for a good camera angle and I was almost out of breath.

My companions offered oxygen, which I turned down, and an explanation for my condition, which I accepted.

The spot where we had stopped was exactly 14,700 feet above sea level.

In front of us herds of furry llamas and vicunas, brown ducks and velvety pink flamingos were feeding on desert shrubs. The quiet ink-blue waters of the lake reflected what my eyes perceived as a twin of Japan's Mount Fuji.

The massive peak capped with eternal snow, my friends told me, was 20,729-foot Parinacota, one of the many extinct Andean volcanoes along the border between Chile and Bolivia.

It was eerily quiet. And it is almost always so — even though we were on the main road from Arica to the Bolivian capital of La Paz.

Of course, "main road" needs some explanation.

The first 62 miles out of Arica are paved and well-maintained.

The next 53 miles you need to travel to reach Lake Chungara, one of the world's highest bodies of water, and the border a couple of miles to the east are, well, quite rugged. Seldom do you see a car along this stretch, only a few properly equipped campers and heavy trucks. The latter, incidentally, are landlocked Bolivia's key link for imports and exports.

Most people travelling between Arica and La Paz do so on the twice-a-week train that runs between the two cities, or by air.

The road's relative lack of traffic adds to the awesomeness of this ancient region where eagles, llamas, condors and alpacas far outnumber humans.

Side roads, even more primitive than the unpaved section of the Arica-La Paz highway, take you to tiny hamlets inhabited as a rule by a score of Indian families.

Almost without exception, each of the villages that dot the landscape of Chile's northernmost corner boasts an historic church or chapel, many of them dating back to the 17th century.

At Parinacota, within sight of the namesake mountain, we looked at the hamlet's famous church. Now a national monument, this small edifice of stone and mud was originally built about 300 years ago. Rebuilt in 1789, it houses some magnificent 17th century paintings and frescoes; its missal was printed in Paris in 1699.

The journey from Arica to Lake Chungara takes you through three distinctly different zones. Closest to the amid palm trees and countless flowers is the pampa or Pacific on which Arica sits desert; minutes from the fertile coastal valleys the road climbs to about 4,000 feet and the dry land reminds you of California's Mojave.

Next, at the 9,000- to 13,000-foot level is the cooler, wetter but just as desolate "precordillera" area. Higher still is the "altiplano" zone, which is colder, snowy and even more forbidding; here you're among the Andes.

This brings me back to Arica, a friendly town of 122,000 people which I consider both a window on Chile and a gateway to the province's fabulous interior.

The city of Arica, long a stopover on the routes to both Bolivia and Peru (whose border is about three miles north of town), has a number of good hotels and several excellent restaurants that offer both international fare and the region's famous seafood.

Though local attractions are limited, Arica even has a rather handsome casino and a couple of nightclubs.

It took only two hours and 20 minutes for the Boeing 707 of LAN-Chile to bring me here nonstop from Santiago, 1,275 miles to the south. A very short time indeed, especially if you consider that from Arica you can travel back into history several thousand years.

If you're reasonably healthy, don't worry about the altitude too much. Remember that tours to Arica's lofty backyard arranged through established travel agencies always carry oxygen!

Inflation bites

MANCHESTER, England (CP) — Pop and potato chips may replace the traditional sherry and sandwiches at civic receptions in Lancashire, for many of the county's mayors are feeling the pinch.

Mayor James Moorcroft of Chorley, near Manchester, said he may have to cancel a string of official engagements because his expense allowance of £1,250 ($2,175) has run out.

"We can no longer afford sherry and sandwiches," he said. "Pop and chips are more suited to the present economic climate."

Councils in many parts of the county have found that the cost of civic pomp and tradition is keeping pace with the rising taxes and cost of living.

LUXURY CRUISE TO SOUTH PACIFIC

BORA BORA MOOREA PAPEETE NUKO'ALOFA AUCKLAND CHRISTCHURCH WELLINGTON SYDNEY BRISBANE NOUMEA LAUTOKA SUVA PAGO PAGO

This is a 51-day return cruise for those who have the time. PRINCESS CRUISES also offer a fly/cruise for those with a little less time. The 20,000-ton PACIFIC PRINCESS sails this October 10th. By choosing the fly cruise you can sail to or from Sydney. Come in and let us talk you into this LUXURY cruise you can talk about forever.

Roundtrip from $4182.00, fly/cruise from $2638.00

traveleyden

"Guaranteed Holidays"

768 FORT ST. 388-4201

2-26

SPECIAL SPRING OFFER!!!
Sailing direct from Victoria!!!

"ISLAND PRINCESS"

ALASKA

8-DAY CRUISES

Sail Victoria — May 24 or June 7
Full facility cabins from $688 per person sharing
Taxes extra. Hurry for this special offer!

CALL THE CRUISE SPECIALISTS
385-1533 or 385-4312

2-26

WILLIS TRAVEL SERVICE

385-1533 578 Yates St., Victoria, B.C. 385-4312

GREAT BRITAIN

SILVER JUBILEE TOUR

FEATURES:
- FLY BRITISH AIRWAYS JUBILEE FLIGHTS DEPARTING VANCOUVER NON-STOP TO LONDON JUNE 3, 1977 AND RETURNING JUNE 26, 1977
- STAY AT FIRST CLASS HOTELS THROUGHOUT YOUR VISIT
- FULL ENGLISH BREAKFASTS AND DINNERS THROUGHOUT
- BE IN THE HORSEGUARDS FOR THE TROUPING OF THE COLOUR CEREMONY
- VIEW THE ROYAL PAGEANT ON THE THAMES FROM THE TERRACES OF THE TOWER HOTEL
- VISIT THE HISTORIC CITIES OF BRISTOL, CARDIFF, CAMBRIDGE, HARROGATE, YORK, DURHAM, EDINBURGH, LONDON
- TRAVEL BY DELUXE COACH WITH EXPERIENCED COURIER
- YOUR OPPORTUNITY TO WITNESS HISTORY IN THE MAKING

BOOK NOW CALL 382-9202
1075 Pandora at Cook
(B.C.A.A. Members and non-members Welcome)
"Free Parking"

BCAA TRAVEL AGENCY

2-26

Cruise the Atlantic to EUROPE via Wardair

Low cost – that's the ticket:
when you take a trip on an Advance Booking Charter flight, you're travelling on the most economical fare plan there is. And when you fly with *Intervac* via Wardair, Canada's Holiday Airline, you're doing even better.. and here's how

Meet the crew:
on board your Wardair aircraft, a full complement of flight attendants is at your service –more than on any other North American airline. They'll bring you imported wine with your meal, for example, *and* bar service, including your choice of after-dinner liqueurs—all at no extra cost. (You'd pay for drinks and wine on Air Canada's and CP Air's "Charter Class" fares.)

We go non-stop:
all Wardair flights to Amsterdam and Frankfurt are non-stop... every Wednesday to Amsterdam, on Thursdays to Frankfurt. Coming back is just as easy. On Amsterdam flights, you can stay away for 2, 3, 4, 6, 8 or 10 weeks. (With "Charter Class" fares, you can only stay away a maximum of 45 days—with us, up to 70 days.) On Frankfurt flights, you have a choice of 3, 4 or 5-week returns. It's all the same to us, all the same low fare to you.

Galley at your service:
when you fly Wardair, you enjoy delicious hot meals on board. The menu usually reads: fresh garden salad, filet mignon with vegetables, dessert, tea or coffee—all served on chinaware.

Cabin comforts:
your flight attendants will do all they can to make your flight as comfortable as possible.
If you feel like 40 winks, your seat tilts back, and blanket and pillow are yours for the asking. On our 747, a flight attendant will bring your personal audio headset (at no extra charge on Wardair—you'd have to pay extra on CP Air), so you can listen to your favourite kind of music whenever you feel like it, without disturbing a soul.

Baggage below:
when you fly Wardair to Europe, you enjoy the benefit of our generous 66 lbs. free baggage allowance. (You are only allowed 44 lbs. on CP Air or Air Canada's "Charter Class" fares.) All the more for you to bring home great buys from Europe when you fly Wardair.

Intervac makes it all so easy to see Europe once you land.

Cruising you across the Atlantic is one thing, but Intervac can go a lot further to help you enjoy a great holiday. One phone call at the same time as you arrange your flight via Wardair and you can book any of these:

- HOTELS... in Amsterdam from $24 to $32 per person per night; in Frankfurt from $27 to $29
- AVIS RENT-A-CAR ... in Holland from $118 (Simca 1000) to $285 per week (Opel Commodore); in Germany from $121 (VW) to $239 per week (BMW or VW Bus).
- EURAIL PASS, 15 days, First Class, $170.

Every Wednesday, May to September cruise non-stop Vancouver, round-trip, to

AMSTERDAM

from $429 via Wardair 747

PICK YOUR DEPARTURE	2 WEEK	3 WEEK	4 WEEK	6 WEEK	8 WEEK	10 WEEK	LAST BOOKING DATE	PRICE PER PERSON
	PICK ONE OF THESE RETURNS							
Tue. May 10	May 26	June 2	June 9	June 23	July 7	July 21	Fri. Mar 11	$429
Wed. May 18	June 2	June 9	June 16	June 30	July 14	July 28	Sat. Mar 19	$429
Wed. May 25	June 9	June 16	June 23	July 7	July 21	Aug 4	Sat. Mar 26	$459
Wed. June 1	June 16	June 23	June 30	July 14	July 28	Aug 11	Sat. Apr 2	$459
Wed. June 8	June 23	June 30	July 7	July 21	Aug 4	Aug 18	Sat. Apr 9	$489
Wed. June 15	June 30	July 7	July 14	July 28	Aug 11	Aug 25	Sat. Apr 16	$489
Wed. June 22	July 7	July 14	July 21	Aug 4	Aug 18	Sept 1	Sat. Apr 23	$489
Wed. June 29	July 14	July 21	July 28	Aug 11	Aug 25	Sept 8	Sat. Apr 30	$519
Wed. July 6	July 21	July 28	Aug 4	Aug 18	Sept 1	Sept 15	Sat. May 7	$519
Wed. July 13	July 28	Aug 4	Aug 11	Aug 25	Sept 8	Sept 22	Sat. May 14	$519
Wed. July 20	Aug 4	Aug 11	Aug 18	Sept 1	Sept 15	Sept 29	Sat. May 21	$519
Wed. July 27	Aug 11	Aug 18	Aug 25	Sept 8	Sept 22	Oct 6	Sat. May 28	$519
Wed. Aug 3	Aug 18	Aug 25	Sept 1	Sept 15	Sept 29	Oct 13	Sat. June 4	$489
Wed. Aug 10	Aug 25	Sept 1	Sept 8	Sept 22	Oct 6	Oct 20	Sat. June 11	$489
Wed. Aug 17	Sept 1	Sept 8	Sept 15	Sept 29	Oct 13	—	Sat. June 18	$489
Wed. Aug 24	Sept 8	Sept 15	Sept 22	Oct 6	Oct 20	—	Sat. June 25	$489
Wed. Aug 31	Sept 15	Sept 22	Sept 29	Oct 13	—	—	Sat. July 2	$459
Wed. Sept 7	Sept 22	Sept 29	Oct 6	Oct 20	—	—	Sat. July 9	$459
Wed. Sept 14	Sept 29	Oct 6	Oct 13	—	—	—	Sat. July 16	$459
Wed. Sept 21	Oct 6	Oct 13	Oct 20	—	—	—	Sat. July 23	$459
Wed. Sept 28	Oct 13	Oct 20	—	—	—	—	Sat. July 30	$459

Non-stop service, May to September cruise non-stop Vancouver, round-trip, to

FRANKFURT

from $439 via Wardair 707

PICK YOUR DEPARTURE	3 WEEK	4 WEEK	5 WEEK	LAST BOOKING DATE	PRICE PER PERSON
	PICK ONE OF THESE RETURNS				
Thurs. May 5	—	June 1	June 8	Sat. Mar 5	$439
Thurs. May 12	June 1	June 8	—	Sat. Mar 12	$439
Thurs. June 2	—	June 29	July 6	Sat. Apr 2	$499
Thurs. June 9	June 29	July 6	—	Sat. Apr 9	$499
Thurs. June 30	—	July 27	Aug 3	Sat. Apr 30	$529
Thurs. July 7	July 27	Aug 3	—	Sat. May 7	$529
Thurs. July 28	—	Aug 24	Aug 31	Sat. May 28	$529
Thurs. Aug 4	Aug 24	Aug 31	—	Sat. June 4	$499
Thurs. Aug 25	—	Sept 21	Sept 28	Sat. June 25	$499
Thurs. Sept 1	Sept 21	Sept 28	—	Sat. July 2	$469
Thurs. Sept 22	Oct 12	—	—	Sat. July 23	$469

The flights listed represent Intervac's schedule between April and October. Actual seat availabilities should be confirmed with a travel agent or Intervac sales office as flights may be filled subsequent to printing. All Advance Booking Charter flights are approved by the Canadian Transport Commission. $50 non-refundable deposit is payable on booking, with balance payable 60 days before departure. Ask about Intervac's Fare Protection Insurance for just $6 per person. Not included: $8 Canadian transportation tax.

Ask a travel agent about Intervac's low-cost ABC flights to London, Manchester and Prestwick via Wardair.

NO CLUBS TO JOIN. JUST BOOK AT LEAST 60 DAYS AHEAD.

Check with a travel agent, or call Intervac, for complete details. Hotel prices are per person, based on double occupancy, in Canadian dollars.

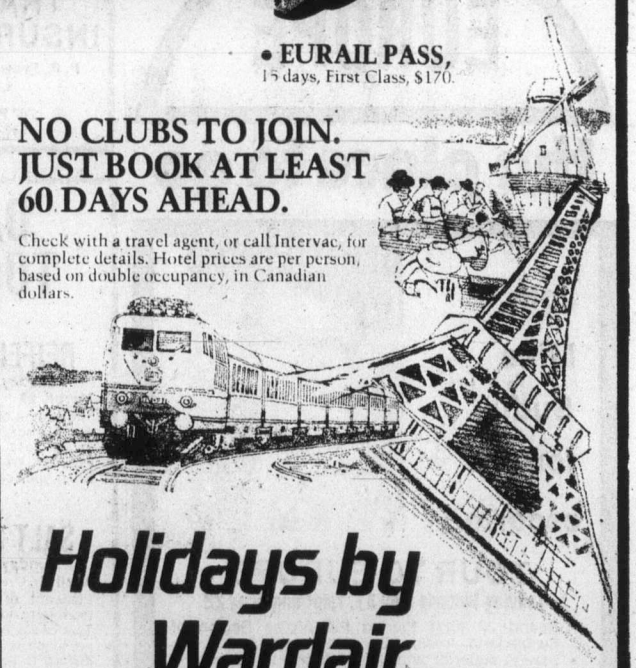

Holidays by Wardair

SEE A TRAVEL AGENT

CHARTERS AND PACKAGES FOR HAWAII
NOW AVAILABLE SPRING AND SUMMER
384-7108
FOUR SEASONS TRAVEL
No. 212-620 VIEW ST.
2-26

Thomas Cook
1322 Douglas St.
388-7811
(Open Sat. 10-3)
The trusted name in travel. Everywhere.

WESTERN CANADA TRAVEL SERVICE
729 Johnson
382-6160

REGAL HOLIDAY TRAVEL
760 Broughton Street
386-8884

BLANEY'S TRAVEL SERVICE
920 Douglas St. 382-7254
1503 Wilmot 598-4531
"The Arrangers"

TOTEM TRAVEL
HILLSIDE SHOPPING CENTRE
595-1181
Totem Travel: way to go!

WHITTOME'S TRAVEL
126 Station Street
DUNCAN — 748-8128
Also in Victoria

BCAA
1075 Pandora Ave.
382-9202

BAYSHORE TRAVEL LTD.
1622 Government St.
382-7103

If It's Travel It's FEATHERSTONE TRAVEL SERVICE
James Bay Branch
Menzies at Simcoe
386-8427

BAINS TRAVEL SERVICE
1710 Douglas St.
386-6363

WHITTOME'S TRAVEL
1111 Blanshard Street
Victoria — 388-4271
Also in Duncan

Eaton's Travel
388-6488

4 SEASONS TRAVEL
620 View St.
384-7108

If It's Travel It's FEATHERSTONE TRAVEL SERVICE
Colwood Plaza
478-9505

TRAVELWORLD
382-3121
On View at Douglas

If It's Travel It's FEATHERSTONE TRAVEL SERVICE
734 Yates St.
386-6101

TOTEM TRAVEL
MAYFAIR SHOPPING CENTRE
386-3277
Totem Travel: way to go!

traveleyden
For Information and Brochures
388-4201

P. LAWSON TRAVEL LTD.
635 Yates St.
386-7574

ALADDIN TRAVEL SERVICES
1207 Verdier, Brentwood
652-3981
2442 Beacon, Sidney
656-5561

Coast to coast newspaper advertising sells the most

Good nudes for sunbathers: Strip off the inhibitions

ON THE GO with Jerry Hulse

If inflation has you in a pinch, here's a perfect way to reduce the overhead: vacation au naturel.

No need to buy a new bikini or other swimwear. Not when you can vacation in the buff.

It is that season when the promoters of such tours are choking the mails with their propaganda.

They speak of French Polynesit, the Caribbean, Florida and various European spas.

Elysium Tours is rounding up sunbathers for raids on nudie beaches from Tahiti to Guadeloupe.

Even without the worry over swimwear, however, the package isn't exactly a giveaway. For example, a couple of weeks on the island of Moorea run to slightly over $1,000.

Nevertheless, with inflation being what it is, it's not an altogether bad deal. Not when you consider the price includes round-trip jet fare from Los Angeles, accommodations, meals and wine.

If this sounds like the Club Mediterranee ritual, it is. For in Tahiti, Elysium Tours uses Club Med's facilities but locks in on its own course of action.

Elysium's escape package is precisely like a Club Med vacation with one exception! Its flock of sun worshippers scramble daily to a small, nearby island where nude sunbathing is permitted.

The bearded, bespectacled big daddy of Elysium Tours, Michael Lienert, says frankly that he got into the travel game to go somewhere himself. By rounding up groups, he gets to tag along free.

His decision to promote the Sun Lover Tour came after the Los Angeles City council outlawed nude sunbathing in nearby Venice.

Deciding that sun freaks should get as far out of the county as possible, he chose the Pacific and the Caribbean. His first tour in 1975 to Tahiti was a smash. After that he invaded Guadeloupe. Another hit.

Encouraged, last summer Lienert began packaging rafting trips down the Colorado River. Only in this case it wasn't really a nudie tour.

After all, wasn't everyone wearing life preservers?

Rampaging down rapids au naturel costs the nature creature $170 for two days and three nights. Guests take their own sleeping bags; Lienert furnishes the life preservers.

In Los Angeles the trip begins aboard Amtrak's train to Kingman, Ariz. where, still clothed, everyone boards a bus to Diamond Creek. Besides transportation, the package includes meals, wine and beer.

Two of the biggest producers of clothesless holidays are VIB Tours and Town and Country, both of New York. VIB, which stands for Vacations in the Buff, and Town and Country, which packages its trips under the label of Skinny Dip Tours, figure vacationers frequently misunderstand what their vacations are all about.

Take VIB, for instance. Founded in 1970 by travel agent Mike Kong, VIB fashioned a series of week-long vacations to toasty destinations "where opportunities for unclad sunbathing were available."

This is where the misunderstanding came about. VIB failed to mention that these same destinations offered "clothing optional" beaches as well.

The idea isn't to arrive and disrobe immediately. Special, private breaches are set aside for such frivolous pastimes.

"People don't seem to understand," said Kong, the king of the nudies. "We provide these beaches for total sunbathing, but everywhere else our guests wear clothing."

As for the nude beaches, no one is forced to use them. Says Kong: "It's like a tennis court. It's there and you have the option to play if you wish. It's up to you."

In the words of the operator, the free-wheeling vacations are tailored for the sun worshipper who considers the wearing of a bikini a bit too dressy.

Among the accommodations used by VIB is Les Alizes Beach Hotel on the Caribbean isle of Guadeloupe. Set among a spread of tropical trees, Les Alizes reopened recently after a complete sprucing up. Besides its 120 rooms, it offers the guest a swimming pool with sunken bar, an open-air dining room, a discotheque and a boutique.

With a guest list that's divided among Americans, Canadians and Europeans, Les Alizes follows the Club Med routine by offering a free sports package consisting of sailing, snorkeling, introductory scuba lessons and fishing.

It's a Friday-to-Friday deal that includes the round-trip flight fro L.A., breakfast, three dinners with wine, a beach barbecue, an island sightseeing tour, movies twice a week and a VIB kit consisting of a T-shirt (who knows, someone might decide to dress up!), a wallet for your passport and luggage tags.

Cool is the word for VIB.

Out of St. Thomas, VIB also operates schooner cruises among the Virgin Islands for sunbathing crowds wishing to get it altogether. Sailing on Sunday and returning on Saturday, the graceful windjammer sleeps 34 passengers who soak up rays by day and rum by night.

For the week-long cruise the passenger plunks down $319. And in return, VIB provides three meals a day, plus snacks, along with complimentary drinks.

During the outing, the schooner puts in at deserted isles throughout the Virgins, where passengers cast off clothing and snuggle up next to nature.

Ah, serenity.

Other vacationers in the buff chose Hotel Bois Jolie on Ile des Saintes off Guadeloupe. A word of caution, though: Only souls with a real thirst to get away from it all should apply. Ile des Saintes is without distractions. There is no nightlife, no noisy discotheques.

As for the hotel, it contains only 20 rooms. Bois Jolie is operated as a French country inn. Quiet and romantic, it is particularlly popular with the honeymoon crowd.

After that there is Le Galion Beach Hotel on the island of St. Martin, where the chef (he hails from Paris) gets rave reviews from his recipes.

Now we come to Town and Country, with its Skinny Dip Tours. In Florida, Town and Country's skinny-dippers shed their cares in the village of Kissimee, which is close to the bosom of Disney World. At Kissimee's Cyprus Cove resort, trailer homes are available for as little as $90 a week (double occupancy), including use of a car.

Skinny Dip also provides tours to carious European spas in France, Corsica and Yugoslavia for as little as $125 a week, including all meals.

Among the cavalcade of skinny-dippers, the French Mediterranean village of Agde between Marseilles and Barcelona remains a favorite haunt. Here everyone runs about in the buff — not only vacationers but citizens.

BCAA TRAVEL AGENCY REQUIRES AN

EXPERIENCED TRAVEL AGENT

The successful applicant will enjoy a challenging career working in one of Victoria's leading travel agencies, offering excellent benefits in modern surroundings.

For a Confidential Interview
Phone 382-9202

BCAA TRAVEL AGENCY

YOU'LL LOVE US

2-26

BUS TOURS

Riding a Bus is one thing.
Riding a Tour Bus is another thing.
Riding a "Capital Tour Bus" is a unique experience, only remotely comparable to the First Two.

CAPITAL TOURS

ARE "HAPPY TOURS," OPERATED FOR YOUR PLEASURE. IF THEY'RE NOT, WE WANT TO KNOW ABOUT IT. VALID, CONSTRUCTIVE CRITICISM IS WELCOMED.

RENO TOURS

7 HAPPY DAYS — $145 Dbl., $150 Twin, $195 Single

The Reno Season goes into full swing this weekend, and every weekend until the end of June. We have limited space on all Tours except Feb. 27 and March 13. Departures are Sundays except for 3 dates: Mar. 5, Apr. 9 and May 14, Saturday Departures. All Capital Tours are amiably and responsibly escorted and all leave from Victoria and return to Victoria. We use Vancouver Island Coach Lines Buses for dependability and service and our accommodation at Eugene (The International Dunes) and Reno (The Kings Inn) are excellent.
Reserve early to be sure you don't have to settle for less than the quality of a Capital Tour.

CALL THE OFFICE OF 13 YEARS PROVEN DEPENDABILITY

DISNEYLAND SPECIAL

Mar. 26 — 10 Days — 5 People sharing $210 each
4 sharing, $220 — 3 sharing, $240 — 2 sharing, $255

Includes bus and ferry rates, AAA sleeping accommodation, entry fee and 11-ticket book to attractions in Disneyland, optional tours to San Diego Zoo or Tijuana, Mexico, experienced escorts to help make this a gala holiday. A few seats left on bus No. 3. Phone now.

EASTER WEEKEND	Apr. 8. 3 days. $90 double
ARIZONA SUNSHINE TOUR	Apr. 9. 15 days. $365 double
CALIFORNIA RELAXER	Apr. 16. 14 days. $335 double
BLOSSOM TOUR	May 14. 3 days. $90 double
GRAND CANYONS TOUR	May 21. 14 days. $350 double
CANADIAN ROCKIES TOUR	May 21. 9 days. $230 double

Phone or drop in for a brochure on these and other popular holiday tours — all escorted and all from Victoria with excellent accommodations.

Call the holiday number — Capital Tours

384-1432
384-5612

215-645 Fort Street, Victoria
2nd Floor, Yarrow Bldg.

2-26

EUROPE

the place to go

Join Mike Sudul for an escorted

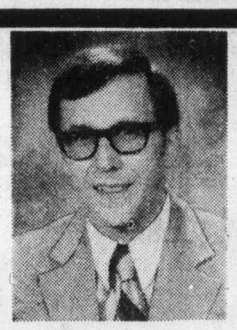

TOUR TO EUROPE
Leaving Victoria May 31, returning June 22

- Spend 22 days touring the Alpine Region of Switzerland, Austria, Germany and Italy
- Stay in superior and deluxe hotels throughout
- Ample time in Zurich for shopping
- Two meals a day while touring, breakfast only in Zurich
- Tour size will be limited

HOLIDAY COST $1499 per person sharing double

EXTENSIONS OF UP TO 3 EXTRA WEEKS MAY BE ARRANGED

BOOK EARLY

THE FULL SERVICE TRAVEL AGENCY — TRAVELWORLD

Travelworld
Bank of Commerce Building
ON VIEW AT DOUGLAS
382-3121
FREE PARKING — IATA — VIEW ST. PARKADE

2-26

FOR
TRAVEL INSURANCE
P. R. Brown and Sons Ltd.
762 Fort St.
385-3435

12-4

DAY TOURS

REIFEL BIRDS
Tuesday 10:00 a.m.
March 29 — $12.00
Thousands of wild migratory water birds. Ducks, geese, swan, etc. Many other varieties. Walk among them. Bring your camera.

SALT SPRING
Sunday 9:30 a.m.
April 3 — $13.00
Pleasant drive to Crofton then ferry to Vesuvius Bay. Tour of the island and a good hot lunch is included. Return Fulford to Swartz Bay.

SQUAMISH
Wednesday 8:00 a.m.
May 11 — $14.00
A delightful tour of the Howe Sound area including Alice Lake Park and the lovely Shannon Falls.

COWICHAN
Sunday 10:30 a.m.
May 15 — $14.00
Enjoy a pleasant drive to this beautiful lake. Miles of scenic wilderness, spring flowers. A good hot lunch is included.

Call today for your itinerary for any of these tours.

VACATION TOURS

EASTER
April 8, 9, 10
Dbl. $100 ea. Twin $105 ea.
How about the long weekend in Portland. Drive the Hood Canal on way south. Visit Bonneville Dam and Crown Point. Shopping trip to WASHINGTON SQUARE.

CALIFORNIA ADVENTURE
April 14 to 27
Dbl. $350 ea. Twin $360 ea.
Sit back and relax. We drive you. See San Francisco, Monterey, San Diego Zoo and SeaWorld, then to Disneyland Deluxe guided tour. Admissions are included. A night in Reno on the way home.

OKANAGAN SPRING
May 3, 4, 5
Dbl. $85 ea. Twin $90 ea.
Meet the spring in lovely Okanagan. The blossoms should be well advanced. Overnight stops in Kamloops and Penticton.

PALM SPRINGS
May 19 to 21
Come and relax with us in the warm dry desert sun. 5 nights.
June 9 to 12—Portland Roses
June 21 to 25—Crater Lake

B.C. TRAVEL
319 Yarrow Bldg., 645 Fort St. — 385-4732
Hours: 9:30 to 12 and 2 to 5
2-26

TO ALASKA
by Princess Patricia

ESCORTED CRUISE
Leave June 24 to SKAGWAY & LAKE BENNETT

Leave Victoria June 24 by 3 p.m bus from Coach Lines depot to Vancouver and taxi to the C.P.R wharf and embark at 7 p.m.
You will have a nice double room on the Promenade deck with picture windows, with or without shower and toilet, and excellent meals.
You will enjoy good company and a variety of entertainment. From Skagway we go to Lake Bennett by rail and have a good lunch and return.
This is my third escorted cruise, 6 ports of call to Alaska on the Princess Patricia and has been most delightful. 7½ day cruise, fare from $615, for the cruise and tour $695. Get colorful brochure now!

Hours 10-12 and 2-5 Sat. 10-12
GEORGE WILLIS TRAVEL
417-620 View St. — 383-1232

CAR RENTALS IN BRITAIN

Sedans delivered to meet arrivals at all major U.K. airports, seasonal rates from $60.00 weekly inclusive unlimited free mileage. Automatics, station wagons and campers available. Special tariff for one-way rentals. Advise requirements, including dates, to CARS, 17 Church Street, Walton-on-Thames, Surrey, England, KT12 2QU.

SPRING CRUISE
April 29th to May 28th

Here is a chance for those who have always wanted to see the Caribbean, THE PANAMA CANAL, MEXICO, THE WESTERN STATES cruising right into VICTORIA. This 30 day fly/cruise flies from VANCOUVER to MONTEGO BAY, then cruises the Caribbean, through the PANAMA CANAL, and up the NORTH AMERICAN coast right into VICTORIA, stopping in 16 PORTS along the way. For 30 days the total price begins at $1002.00 which is only $33.40 per day. Space will sell fast on this cruise by STRAND CRUISES. The ship is the VERACRUZ.

traveleyden
"Guaranteed Holidays"
768 Fort St. — 388-4201
2-26

Orient Tours with JAL:

Orient Courier—15 days, $1,209—A week in Japan to see Tokyo, Nikko, Hakone and Kyoto, then to Taipei and Hong Kong. Full American breakfasts and dinners daily (some on the dine-around plan). **21 days, $1,478**—Extend the 15-day tour to include Bangkok and Singapore, plus another bonus extra night in Hong Kong. Full breakfasts and dinners daily. **Departures** for both tours every one or two weeks throughout 1977 from January 15. Peak season departures during the months of June through October subject to additional $145 on 15-day tour, $146 on 21-day tour. Tours operated by Venture Tours.

Orient Paradise—15 days, $1,255—Tour Tokyo, then explore Beppu hotspring resort, Kyoto, Taipei and Hong Kong. Full breakfasts and most dinners included on a "dine around" plan at a choice of restaurants. **23 days, $1,600**—Extend the 15-day tour and add Bangkok, Singapore and the beach resort of Penang. Full breakfasts and most dinners included on the "dine around" plan. **Departures** every two weeks or so for both tours on Saturdays, March 19 through November 5, 1977. Peak season departures June through October, add $145 for 15-day tour; add $146 for 23-day tour. Tours operated by Orient Paradise Tours, Inc.

Note: Above tour prices are based on round trip GIT air fares from Vancouver, B.C. (10 or more people travelling together), inclusive of hotel accommodations on a twin-room basis, and sightseeing tours as indicated in the tour brochures.

Please send me more information about JAL tours to the Orient.

Name _____
Address _____ Tel. _____
City _____ Prov. _____ Postal Code _____
My Travel Agent is _____

VTC

JAPAN AIR LINES
777 Hornby Street,
Vancouver, B.C. V6Z 1S4
Telephone: 688-6611
AIR CANADA IS JAPAN AIR LINES' GENERAL SALES AGENT IN CANADA

HAPPI JAL HOLIDAYS

we never forget how important you are.

ESCAPE TO THE SUN

All-inclusive fly/cruise from Vancouver. Princess Cruises.

Begin your vacation aboard **Western Airlines.** Stretch out and enjoy the famous service and in-flight dining on Western, from Vancouver to Los Angeles, where you'll meet your ship.

Then get ready for 7 exciting days aboard the luxurious British-registered Pacific Princess.

You'll dine on award-winning cuisine, served as only our Italian dining room staff can do it. You'll dance, enjoy terrific entertainment and feature films, choose from dozens of activities.

Or do absolutely nothing. Relax by the pool and soak up the warm Mexican sun.

Ashore you can shop or see the sights of Puerto Vallarta, Mazatlan and Cabo San Lucas.

As little as **$798** (subject to availability) buys it all. Your cruise, round-trip coach flights and transfers. (Stopovers permitted.)

There are also optional Princess Tour packages at a variety of prices to give you up to 7 extra days in Southern California or Hawaii.

Contact your Travel Agent.

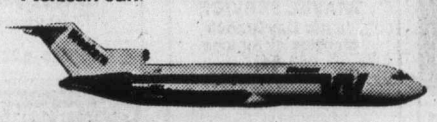

Western Airlines

P&O/Princess Cruises, 409 Granville Street, Vancouver, B.C. V6C 1T2. (604) 682-3811
Send details on ☐ Mexico.

Name _____
Address _____
City _____ Province _____ Code _____
My Travel Agent _____ City _____

Princess Cruises
part of the growing world of P&O

AP-87-2-27

Air travel growth forecast at 8%

MONTREAL (CP) — Commercial air travel will grow by about eight per cent each year between now and 1981, the International Air Transport Association (IATA) says in a recently-released report.

The report predicts that travel will increase by more than 10 per cent a year in three air corridors: Europe-Middle East, with 14.3 per cent, North Africa-Central America, 11.7 per cent, and Central Africa-South America, 11 per cent.

The heavily-travelled North Atlantic route between North America and Europe will grow by 7 per cent annually, and intra-Europe travel by 5.8 per cent, the report says.

The North America-Central America corridor is expected to grow by 4.4 per cent.

The North Atlantic route currently accounts for 24.5 per cent of worldwide passenger-kilometres travelled, and this is expected to drop to 21.9 per cent by 1981.

Travel between Canada and Europe currently accounts for five per cent of the market, and this will drop to 4.5 per cent by 1981, IATA says.

The organization says worldwide passenger-kilometres will reach a total of 367.8 billion by 1981.

All the forecasts are based on the assumption that airlines will take steps to modernize their fleets to adapt to demand.

Air travel has grown at a rate of approximately 8.6 per cent annually for the last two years.

Fishing zone

MOSCOW (Reuter) — The Soviet Union has announced that a 200-mile fishing zone along its Pacific and Arctic coastlines will go into effect March 1.

Foreign trawlermen will be barred from fishing in the zone unless their governments have an agreement with Moscow. Offenders face fines of up to $100,000 roubles $132,600.

The timing of the announcement was apparently linked with two important rounds of fisheries negotiations that the Soviet Union will hold next week with the European Common Market and Japan.

PASSPORT PHOTOS
Color or Black and White
10-Minute Service
TIVOLI STUDIOS
1841 Oak Bay Ave.
595-8024
1-22

LAS VEGAS
SPRING BREAK — 5-DAY PACKAGE
AT THE "CASTAWAYS," March 27-31
EASTER WKND. — 5-DAY PACKAGE
AT THE "CIRCUS CIRCUS," April 7-11
—DEPARTURE ALSO ON FEB. 18
MARCH 10, APRIL 28, MAY 20, JUNE 30
PHONE CELEBRITY TOURS PHONE
112-736-6431 211-1600 W. 6th Vancouver, B.C. V6J 1R3 112-736-6431
"Group Enquiries Welcome"

HISTORICAL PUBS TOUR OF ENGLAND
(fully escorted from Victoria)

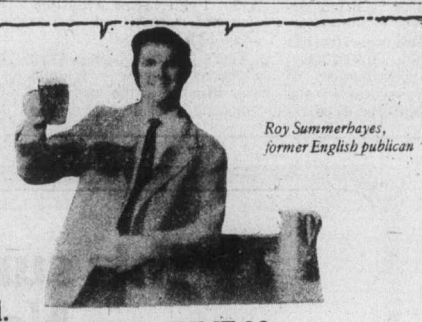

Roy Summerbayes, former English publican

Join me on a unique tour of England. Raise your glass as we journey through the highways and byways of rural England, overnighting at famous pubs and coaching houses frequented by kings, queens, pilgrims and highwaymen.

JUNE 2 to JUNE 23
TOUR INCLUDES:
- Round trip airfare Vic./Lon./Vic.
- Free inflight meals and bar service
- 2 week inclusive tour of England.
- All hotel accommodation
- Breakfast and dinner on tour
- Sightseeing and entrance fees.
- Baggage handling.
- All transportation and transfer
- Fully escorted
- One week's London accomodation
- COST OF TOUR: $1278 per person.

BUDGET TRAVEL
641 Johnson Street 384-7121

Intervac's Spring Hawaii Sale
Save $100 per couple!

Intervac has slashed prices to Hawaii on the March 13 departure for 14 nights. There are 1-Island and 2-Island holidays to choose from — but book *now* while they last. One phone call arranges plane tickets, hotel accommodation, and more...Intervac makes it all so easy. Check with a travel agent.

YOUR HOLIDAY BY WARDAIR INCLUDES:
● Round trip airfare via Wardair 747 with first-class meals and complimentary bar service ● 14 nights hotel accommodation ● Ground transportation between airport and your hotel or U-drive where indicated ● Traditional "Aloha" lei greeting on arrival ● Welcome breakfast ● Baggage handling at Honolulu airport and porterage at Honolulu hotels ● 4% U.S. Government Sales Tax ● U.S. Departure Tax ($3.00) ● Wardair flight bag ● Souvenir poster map of Waikiki ● Oahu/Maui holiday includes transfers by Seaflite hydrofoil to Maui and Hawaiian Airlines return ● Services of Holidays by Wardair destination representative ● NOT INCLUDED Canadian Transportation Tax of $8.00 (payable with balance of fare)

Sunday March 13 Departure
Non-Stop via Wardair 747

HOTELS	14 NIGHTS Regular	Sale	Save
OAHU KALIA	~~$509~~	$459	$50
NAPUALANI	~~$549~~	$499	$50
OAHU/MAUI SHERATON WAIKIKI-MANOR WING/ MAUI SUNSET	~~$599~~	$549	$50
SHERATON MOANA/ MAUI SUNSET	~~$669~~	$619	$50

Prices are per person based on double occupancy, in Canadian dollars. Hotel and departure availabilities should be confirmed with a travel agent or Intervac sales office as some packages may be sold out subsequent to printing.

Holidays by Wardair

OAHU/MAUI packages include sub-compact rent-a-car on Maui for 7 days with unlimited mileage. Gas and insurance are extra. Persons under 25 and over 70 years of age are not eligible for car hire. Limit one car per room.

SEE A TRAVEL AGENT or call Intervac (Vancouver) 687-0533

If It's Travel It's FEATHERSTONE TRAVEL SERVICE James Bay Branch Menzies at Simcoe 386-8427

Thomas Cook 1322 Douglas St. 388-7811 (Open Sat. 10-3) The trusted name in travel. Everywhere.

traveleyden For Information and Brochures 388-4201

WHITTOME'S TRAVEL 1111 Blanshard Street Victoria — 388-4271 Also in Duncan

BAYSHORE TRAVEL LTD. 1622 Government St. 382-7103

TRAVELWORLD 382-3121 On View at Douglas

If It's Travel It's FEATHERSTONE TRAVEL SERVICE Colwood Plaza 478-9505

BLANEY'S TRAVEL SERVICE 920 Douglas St. 382-7254 1503 Wilmot 598-4531 "The Arrangers"

TOTEM TRAVEL HILLSIDE SHOPPING CENTRE 595-1181 Totem Travel, way to go!

WHITTOME'S TRAVEL 126 Station Street DUNCAN — 748-8128 Also in Victoria

WESTERN CANADA TRAVEL SERVICE 729 Johnson 382-6160

BAINS TRAVEL SERVICE 1710 Douglas St. 386-6363

TOTEM TRAVEL MAYFAIR SHOPPING CENTRE 386-3277 Totem Travel, way to go!

ASK MR. FOSTER TRAVEL SERVICE Main Floor the Bay 385-8731

If It's Travel It's FEATHERSTONE TRAVEL SERVICE 734 Yates St. 386-6101

4 SEASONS TRAVEL 620 View St. 384-7108

REGAL HOLIDAY TRAVEL 760 Broughton Street 386-8884

Coast to Coast Newspaper Advertising Sells the Most

BRITISH COLUMBIA PARLOUR CAR TOURS
DELUXE ESCORTED TOURS

MANY OF OUR TOURS ARE ALREADY "SOLD OUT" SO WE SUGGEST THAT YOU BOOK EARLY TO AVOID ANY DISAPPOINTMENT.

ESCORTED RENO TOURS
March 20, April 3, 10, 17, 24, May 1, 15, 22, 29, June 12 and 26, July 17, August 21 — 7 Days — $145.00 sharing each

EASTER WEEKEND — ROSARIO RESORT
April 9 — 3 Days — $92.00 each sharing

CALIFORNIA EXPLORATION
April 17 — 12 Days — $317.00 each sharing
DAY 1 We cross to the mainland then continue via Seattle and Portland to Springfield for overnight at the Rodeway Inn.
DAY 2 Leaving Springfield, we follow Highway 5 to Grants Pass to Crescent City and through the Redwood Forest to Eureka for overnight at the Thunderbird Lodge.
DAY 3 We leave Eureka and travel to San Francisco for our overnight stop at the Drake Wiltshire Hotel.
DAY 4 This morning we will take a Gray Line city tour after which your day will be free.
DAY 5 We leave San Francisco and travel via Modesto and Hanford to Bakersfield for overnight at the Ramada Inn.
DAY 6 From Bakersfield, we travel over the Tejon Pass via Castiac and Ventura, passing through the wine country to Santa Barbara where we will visit the Santa Barbara Mission and visit a winery before checking into the Turnpike Lodge for overnight.
DAY 7 Today we travel to Solvang for a short stop before heading to the Diablo Canyon to visit the Nuclear Information Centre of the Pacific Gas and Electric Company. Our overnight will be in San Simeon at the Green Tree Inn.
DAY 8 Leaving San Simeon we tour Hearst's Castle (included). We continue North along the beautiful Pacific shoreline to the charming city of Carmel-By-the-Sea for our overnight at the La Playa Hotel.
DAY 9 A free day in picturesque Carmel.
DAY 10 We leave Carmel and travel via Santa Cruz, San Jose, Walnut Creek, and Vacaville to Mount Shasta for overnight at the Tree House.
DAY 11 We leave Mount Shasta and travel through Weed, Medford, and Grants Pass to Portland for our overnight at the Cosmopolitan Motor Hotel.
DAY 12 All too soon it is time to head for home over that familiar route via Olympia, Seattle and Blaine, then on to the ferry.

OKANAGAN BLOSSOM TIME
May 6 — 3 Days — $85.00 each sharing

RENO, LAS VEGAS
May 7 — 9 Days — $195.00 each sharing

LONG BEACH (WICKANINNISH INN)
May 13, June 16, September 9 — 4 Days — $154.00 each sharing
INCLUDES ALL MEALS WHILE AT WICKANINNISH INN

HURRICANE RIDGE AND WHIDBEY ISLAND
May 21 — 3 Days — $84.00 each sharing

PORTLAND ROSE PARADE
June 10 — 4 Days — $129.00 each sharing

TOTEM CIRCLE AND INSIDE PASSAGE CRUISE
June 23 July 13, August 2, 24, September 13 — 7 Days — $258.00 sharing each

CANADIAN ROCKIES
June 25, August 29 — 7 Days — $215.00 each sharing

NORTHERN VANCOUVER ISLAND
June 26 — 7 Days — $195.00 each sharing

CALGARY STAMPEDE
July 5 — 8 Days — $253.00 each sharing

DISNEYLAND SPECIAL
July 8, August 13, December 22 — 10 Days — Family Rates

CRATER LAKE
July 12 — 5 Days — $140.00 each sharing

EDMONTON KLONDIKE DAYS
July 17 — 9 Days — $248.00 each sharing

MOUNT RAINIER NATIONAL PARK
July 27 — 4 Days — $119.00 each sharing

COAST-TO-COAST CANADIAN ADVENTURE
August 1, September 1 — 32 Days Coach/Air — $1330.00 each sharing

PACIFIC FJORDS
August 13 — 6 Days — $159.00 each sharing

YELLOWSTONE, GRAND TETONS, SALT LAKE CITY
August 13 — 11 Days — $335.00 each sharing

108 MILE RANCH
September 3 — 4 Days — $127.00 each sharing

SAN FRANCISCO, DISNEYLAND AND LAS VEGAS
September 13 — 12 days — $297.00 each sharing

FALL FOLIAGE — ADAMS RIVER
October 8 — 4 Days — $125.00 each sharing

QUEEN MARY and PALM SPRINGS
October 16 — 15 days — $392.00 each sharing

PORTLAND
November 10 — 4 Days — $106.00 each sharing

CHRISTMAS LIGHTING CEREMONY
December 2 — 3 Days — $85.00 each sharing

CHRISTMAS IN THE CARIBOO
December 24 — 4 Days — $157.00 each sharing

PASADENA ROSE PARADE AND LAS VEGAS
December 27 — 12 Days — $403.00 each sharing

TRAVEL SHOW — 8:00 P.M., MARCH 14, 1977
DO YOU HAVE YOUR TICKETS YET!
Available at 912 Douglas Street or Sound of Music, 1517 Quadra Street (closed Mondays) Meet us at the McPherson for an exciting evening of travel films and the popular sounds of Reginald Stone at the Conn Theatre Organ.
FOR TOUR BROCHURES OR ADDITIONAL INFORMATION, PLEASE CALL:
385-2467 912 DOUGLAS ST.
SERVING VANCOUVER ISLAND SINCE 1928
OPERATED BY VI COACH LINES

Austerity government key to future

Mexican Casals festival struggles to succeed

By THOR ECKERT

MEXICO CITY — "This could develop into the most important festival in Latin America."

So says Eugene Istomin of the new music festival in Mexico City known, for now, as the "Jornadas Internacionales Casals." Istomin and his wife Marta, widow of the late Pablo Casals, were in the city watching the results of months of organizational efforts.

When this critic caught up with the festival, held in October and November last year, Eduardo Mata was conducting a program that included Mozart's Mass in C Minor at the Palace of Fine Arts —a striking art-deco auditorium with a Tiffany glass dome and (though it was not used during the concert season) a Tiffany-glass curtain.

Istomin bore the burden of artistic organization of the festival, much as his wife has the responsibility of the Casals Festival in Puerto Rico. The Mexican government, then under Luis Echeverria, approached Istomin to start a festival in Mexico. Once the officials had been interested in the idea of honoring Casals, Istomin stepped in to help organize.

Top musicians

Top on the list of participants to invite were people who had had some contact with Casals as friends or participants in his festivals — names such as Mieczyslaw Horszowski, the pianist, and Alexander Schneider, the violinist-conductor.

Others who represented a high standard of excellence were also included to give this an international profile, in keeping with other Casals festivals. Thus, Zubin Mehta, Pinchas Zuckerman, pianist Claude Franck, the London Symphony Orchestra, the Guarneri Quartet, and — because no Mexican festival would be complete without him — the rising light of young conductors, Mexican Eduardo Mata.

But Istomin is very definite when he states: "The festival would fail in its intent if it does not continue — not as a Casals festival, but as a national festival of Mexico."

He and his wife emphasized that this in no way replaces or hampers the ongoing Casals tradition in Puerto Rico. Rather, both see the founding of a Casals Orchestra in Mexico as a steppingstone to a festival that will honor the legendary cellist-humanist in name without necessarily fitting into the particular confines of a "Casals festival."

Says Intomin: "A Casals festival necessarily has to follow the lines, the tastes, and the standards that he believed in. But that doesn't necessarily fit into every situation. I can see the effect of this one as — I hope, anyway — (having) given a kind of injection of high quality that they must continue to develop."

The orchestra — a conglomeration of the National Philharmonic, the university group, and some 22 Americans flown in especially — is more enthusiastic than polished. Maestro Mata has the uncanny ability of focusing that energy — including that of the raw but committed choir — into something quite direct and moving: The Mozart constantly thrilled for its impassioned drama. When suavity was needed, as in support of the solos rendered stunningly by Benita Valente, various solo instrumentalists proved quite capable.

Improvements

Istomin emphasizes that the players must constantly improve themselves to reach the goal of the most important music festival in Latin America. "My leaning very much is to let them swim as much as possible."

The test will be to see if the enthusiasm demonstrated on stage and in the audience is sufficient to get the orchestra players to work diligently enough to ensure, ultimately, an all-Mexican orchestra of higher standards.

Surely if Mata has anything to do with the orchestra, the results could be swift and impressive. For Mata, already a jest-set conductor, has developed the Phoenix Symphony into an orchestra well on its way to becoming fully professional. He is about to take over the Dallas Symphony.

In fact, Mata could be a very good candidate for eventual music directorship of the Mexico City festival. For the Istomins feel their contributions will be short-term — three or four years. Istomin wants to get out of the festival organizing business.

He wants to learn some new piano works, so he plans to take July, 1977, through January, 1978, off with no concerts and no activities but study. That will allow them both to devote necessary time to the Puerto Rico festival before the July "cut-off."

The question that looms high over the future of the Mexico festival concerns the new Portillo government that took over Dec. 1, after being elected on an austerity campaign.

The festival officials will now have to convince the new government not only that audiences are forthcoming, but that the cultural good for the nation justifies the government's continued underwriting of one-third of the festival costs. The other two-thirds come from the private sector and the festival box office.

That the national television network broadcast each festival concert to some three million listeners is strong argument in favor of the cultural benefits. The orchestra has also gone on a limited tour. During its performances in Mexico City, several of the high-priced concerts were repeated in a nearby movie house (with better acoustics, everyone noted) at prices around $1.

There have been some slight resentments — Istomin was attacked in the media for "showing himself off" in the festival, and for not hiring Mexican pianists.

Yet he receives no fee for his work as organizer, only for the few concerts he played — with the Istomin-Stern-Rose trio and as a soloist later on. The festival he observes is not meant to be a place of auditioning new talent or offering that hit-or-miss "break to stardom."

So, assuming the Portillo government chooses to support the festival, the Istomins will be involved for a few more years, probably. "We don't want to institutionalize our thing!" Istomin notes wryly.

The time and place seem right for something major. Apart from Buenos Aires, there are few major active festival-type musical events in Latin America. Mexico City's has all the potential of becoming a major — something people will want to travel to, like Edinburgh, Hong Kong, or any of the big summer spots in America.

APPOINTMENT

Marianne Shaubeck

Four Seasons Travel is pleased to announce the appointment of Marianne Shaubeck to its staff.

FOUR SEASONS TRAVEL
212-620 View St. 384-7108
2-26

Jus-Rite PHOTOS

5 MINUTE PASSPORT PHOTOS

Available at Jus-Rite Photo Stores
No Appointment Necessary

716 YATES ST.
TOWN and COUNTRY
HILLSIDE

BEACON AVE., SIDNEY

Jus-Rite PHOTOS

This summer, discover Russia and Northern Europe. In the unmistakable style of a World Class ship.

This summer, sail off into a world of dazzling human achievement. Discover Rembrandt's Amsterdam. The Hermitage Museum in Leningrad. The medieval spires of Hamburg. Visit the glistening, cosmopolitan cities of Stockholm and Helsinki, the ancient pirate stronghold of Visby. Sail through the Kiel Canal, miles longer than the Panama Canal.

It will be a two-week adventure of splendid beauty. As well as rousing good fun. For your ship will be the Royal Viking Sea or Royal Viking Sky. World Class ships of Norwegian registry offering a level of elegance, comfort and spaciousness that's a class above First Class.

For instance, other ships their size carry 700 or more passengers. The World Class ships of Royal Viking Line carry 500, to give everyone aboard an added feeling of space and freedom. 94% of all passengers enjoy outside staterooms. The dining room, set high on an upper deck, is large enough to serve everyone at a single, relaxed seating. The menu boasts an ever-changing selection of fine cuisine. And there are three crew members for every five passengers, to see that you are cared for in the best Continental tradition.

There's more; a whole world more. Energetic deck games and secluded, restful lounges. A physical fitness program and a unique Enrichment Program. Fine evening entertainment and deserted, moonlit railings.

This is World Class cruising. Cruising as you always dreamed it should be. Enjoy it on one of our six Russia/Europe cruises this summer. Four sail round trip from the magic city of Copenhagen in June, July and August. One sails from Southampton to Copenhagen May 27. One sails from Copenhagen to Southampton and continues on to New York and Ft. Lauderdale August 26. Many can be combined with a two-week North Cape cruise to the fjords of Norway.

For complete information — and reservations — see your travel agent. Or call us at 415-398-8000, collect.

ROYAL VIKING LINE RUSSIA/EUROPE CRUISES

CPAir offers you nonstop SuperOrange 747 Service to Hawaii.

Pick one of our many nonstops from Vancouver to Honolulu.

What's a sun worshipper like you doing here in the middle of winter?

Come with CP Air on a beautiful orange jet to barefeet and body surfing and lazy days of lying on the beach.

We'll treat you to the convenience of daylight departures. Meal service with a Polynesian flavour. And our special in-flight hospitality.

And of course, we can arrange excellent connections for you from Victoria.

Which is another sunny thought.

8 Day Waikiki Holiday. $406.

Talk about affordable vacations.

This Hawaii on a budget holiday includes your mid-week round trip economy airfare from Victoria.

Traditional lei greeting upon arrival.

7 nights accommodation (double occupancy) at a good Waikiki hotel.

Transfers to and from your hotel.

Pearl Harbour Cruise including transfers.

And other little extras you'll appreciate. IT6CP1PH41.

Ask your travel agent or CP Air for more sunsational details about all the Hawaiian Islands on a budget vacations.

Then escape with us. And get out of the cold.

Price is subject to change and does not include Canadian transportation tax and U.S. departure tax to a maximum of $11 per person.

CP Air

Orange is Beautiful Nonstops to Hawaii.

Travel agents report a boom

Where are all the Canadians?

By The Canadian Press

The coldest winter in recent memory has persuaded thousands of Canadians to seek warmer climates. Despite higher airline fares, reports of cold weather and labor disputes involving some resort hotels in the south, Florida, Hawaii, the Caribbean, California and Texas remained the favorite retreats of many winter travellers.

In a Cross-Canada survey by The Canadian Press, some areas reported travel business was up as much as 24 per cent as travellers sought to take advantage of the devalued pound sterling and peso in Britain and Mexico. Colombia was also a surprise area in the winter vacation sweepstakes.

One West Coast travel agent reported his business up 25 per cent over the previous season.

Portugal, a favorite for many Canadian tourists in recent years, suffered a drop in popularity because of political unrest there. Also, Portuguese leaving former African colonies took up much of that country's hotel space, according to Harsey's, a Newfoundland agency.

Western Canadians concentrated on Hawaii, Florida and California with many having to postpone ski holidays near Christmas because of poor snow conditions that threatened to put several resort operators out of business.

Central Canadians took advantage of package tours to the Caribbean, Acapulco and a new spot—the Canary Islands off the northwest coast of Africa.

Eastern Canadians sought refuge from winter blasts in Florida and Barbados with some interest in Cuba.

This is how travel agents in various Canadian regions reported the winter exodus:

Maritimes

People in this area went mostly to Florida because, as Robert Sime of Sun Tours Ltd. in Halifax said: "Dollar for dollar, they get more for their money there." Sun Tours has two flights a week, beginning the first week of February and continuing for 14 weeks, carrying 216 persons a trip from Halifax.

Scott Linkletter of Linkletter's Travel Agency in Charlottetown agreed with Sime's assessment of Florida vacations. He added that the travel industry has recommended that school boards in the Maritime provinces stagger the March break to allow more people to travel.

Ten years ago, he said, only a limited number went south for winter vacations. "But the price is so low now it's within reach of many people. They save for it like they would for a piece of furniture."

Several Moncton, N.B., travel agents reported bookings as far ahead as March, 1978.

"There are requests from people who want to get off the beaten track but we can't handle those at good prices," said Bruce Leach of Caramac Travel Consultants Ltd. Leach also said there is a "built-in" dissuasion from going to some parts of the Bahamas.

"When the super-rich found themselves invaded in Nassau, they moved to other islands and protected their seclusion by owning the hotels which they reserve for their own guests."

Ontario, Quebec

In Central Canada, most tourists head for Florida but there has been strong interest in the Caribbean and Mexico.

Jeanine Cannan of House of Travel in Montreal said people are buying at the last minute.

She also attributed the increased interest in Mexican sunspots to a decrease in value of the peso. Other popular spots with Montrealers are Barbados, Jamaica and the Bahamas with some interest in Cuba.

John Darby, travel branch manager for Eaton's Travel in Toronto, said Air Canada flights to the Caribbean this winter have increased 90 per cent and general-rate flights beyond March were booked before Christmas. Holiday costs were up 15 to 20 per cent, mainly through increased flight fares and hotel rates, but that didn't stop the sun seekers. He said the most popular Florida tours were those including Disney World.

Steve Kaufman of Skylark Holidays Ltd. of Toronto, a charter operation, said Canadian tourists are sticking mostly to the traditional hot spots and John Wilson of New Horizons Travel Ltd. said March is shaping up as the "same month of panic and frustration as always."

Wilson also said efforts had been made to persuade Ontario school boards to stagger holidays to avoid the Easter crush much in the same manner as is done by some Ivy League colleges in the United States.

Prairies

Hawaii has been a runaway favorite, followed by the Caribbean and Florida with some interest in U.S. ski resorts.

"It's Hawaii, Hawaii all the way," said Linda Rose of Neville World Travel Service Ltd. in Edmonton. "There's hardly any space left on our Hawaii charters."

Susan Lee of Burritt Travel in Edmonton said the agency handled one package tour to Colombia that was fully booked.

Some Saskatchewan agencies said ski packages to Canadian spots have been down considerably because of lack of snow and possibly those potential skiers have switched to warmer areas.

Chris Weigl, Manitoba district manager for Thomas Cook Travel Agencies, said just before Christmas there was space available to virtually all vacation spots. He suggested that was because profits have not been as high in Manitoba businesses as in previous years.

West Coast

The goal was definitely Hawaii, said travel agents in British Columbia. Good hotel rooms required booking 18 months in advance.

Don Renshaw, western regional manager of Eaton's Travel in Vancouver, said Christmas travel increased to more than $400,000 from $302,000 in 1975. Mexican vacations were big at Christmas but fell off in January despite devaluation of the peso. However, the biggest surprise in international bookings was the number of flights to Colombia.

"The advance reports were so favorable these flights have been sold out until April," Renshaw said before Christmas.

Nick Hughes of Hughes Travel Ltd. said Disneyland and southern California tours were still available and Jack McLaren of Skyline Travel said Cuba is becoming popular. All travel agents agreed the price of travel has not kept pace with other cost increases — package tours to Hawaii cost only 10 to 12½ per cent more than they did three years ago.

CRUISE TO BRITAIN $1092

"Oriana" leaves Vancouver 23 April, 1977, for Britain via California-Panama Canal-Caribbean.
DON'T WAIT — RESERVE NOW!

At Thomas Cook we've been helping people have trouble-free vacations for over 135 years. We have 870 offices around the world, 14 of them in Canada.

Thomas Cook
The trusted name in travel. Everywhere.

1322 Douglas St., Victoria (Open Sat. 10-3 p.m.) 388-7811
416 Seymour St., Vancouver 688-0231
2-26

Motor Coach Tours of . . .
EUROPE
• FIRST CLASS • ESCORTED • MOST MEALS
• SIGHTSEEING • ADMISSIONS • BAGGAGE • TIPPING

BRITAIN AND SOUTH IRELAND—14 days
Visiting Stratford, York, Edinburgh, Trossachs, Lake District, Ruthin Castle, Dublin, Limerick, Killarney, South Wales, Bristol, Bath, London.

HOLLAND, GERMANY, AUSTRIA, ITALY, MONACO, FRANCE, SWITZERLAND—14 days
Visiting Amsterdam, Cologne, Frankfurt, Heidelberg, Innsbruck, Cortina, Venice, Florence, Rome, Nice, Grenoble, Geneva, Lucerne, Paris.

GREECE, ITALY, SWITZERLAND, FRANCE—18 days
Visting Amsterdam, Cologne, Frankfurt, Heidelberg, Innsbruck, Cortina, Venice, Florence, Rome, Nice, Grenoble, Geneva, Lucerene, Paris.

GREECE, ITALY, SWITZERLAND, FRANCE—18 days
Air service London to Athens; 2 days Athens for sightseeing and touring; coach to Corinth to Temple of Apollo and thence to Olympia, site of Olympic Games. Ionian sea cruise to Brindisi and Bari. Isle of Capri, Naples to Rome. Thence to Florence, Venice, Lucerene and Paris by train.

ALPINES—SWITZERLAND, GERMANY, AUSTRIA, ITALY—15 days
Join tour at Zurich; coach to Bavaria. Munich, Salzburg, the Blue Danube to Vienna. Travel over Semmering Pass to Villach, Cortina and Innsbruck. Throught the Inn Valley to St. Moritz and Lugano. By ferry, Lake Maggiore and mountain train to chalet-resort of Zermatt. Rhone Valley to Lake Geneva, Montreux, Berne and Lucerne, tour ends Zurich.

DENMARK, SWEDEN, FINLAND, RUSSIA POLAND, GERMANY, FRANCE—21 days
Overnight ferry crossing to Denmark from London, coach to Copenhagen and visit to Tivoli Gardens. Coach to Kronberg Castle; ferry to Swedish Lake district and Stockholm. By ferry to Finland (Helsinki). By coach across Finland to Leningrad and Novgorod. Across the plains to Moscow, visiting Kremlin. Thence to White Russia, Smolensk, Minsk to Warsaw, Poland. Cross over into West Berlin, Cologne, thence by train to Paris.

CALL THE TOUR SPECIALISTS
385-1533 or 385-4312
2-26
WILLIS TRAVEL SERVICE
385-1533 578 Yates St., Victoria, B.C. 385-4312

Advertising brings product information to you
CANADIAN ADVERTISING ADVISORY BOARD

WE NOW OFFER
COLOR PASSPORT PHOTOGRAPHS WHILE-U-WAIT
1-8
ROY'S PHOTOGRAPHY LIMITED
784 YATES STREET VICTORIA, B.C. V8W 1L4
TELEPHONE 384-1512
784 YATES 384-1512
Roy Strable — Photographer

Contiki
EUROPE'S TOP CAMPING TOUR OPERATOR
CONTIKI "WE'LL SHOW YOU EUROPE"
EUROPEAN HOLIDAY FOR 18-30 PLUS INDIA OVERLAND
THE BEST WAY TO SEE THE BEST OF EUROPE . . . THERE'S NO BETTER WAY TO EXPERIENCE EUROPE THAN BY CAMPING. EASY ON YOUR BUDGET AND A GREAT TOGETHER FEELING.
FOR INFORMATION, RESERVATIONS AND COLORFUL BROCHURE, CONTACT
WESTERN CANADA TRAVEL SERVICE LTD.
2-26
729 Johnson St. (Opp. Civic Parkade) 382-6160

SENIOR CITIZENS
"8-DAY ALASKA CRUISE"
May 23-May 30
FROM $575.00
This is a special early summer cruise for senior citizens to Alaska. CP Steamships invite you to join fellow senior citizens on this unique world-famous inside passage cruise to the land of the midnight sun.
Visit Ketchikan, Lorangell, Glacier Bay, Juneau, Prince Rupert and Alert Bay.
Price includes round-trip private coach transportation from Victoria to Vancouver to board ship and return, 8-day cruise, all meals and entertainment. Space limited.
CONTACT BUDGET TRAVEL at 384-7121
641 Johnson St., Victoria
2-26

FLYING TO VANCOUVER
CALL
384-7108
for Pacific Western Airlines Special
3-Day Return Air Fare
FOUR SEASONS TRAVEL
2-26 212-620 View St.

SCOTTISH HOMECOMING
CHARTER FLIGHT
25th APRIL — 21st MAY (4 Wks.)
International Gathering of the Clans 1977 Scotland
VICTORIA-PRESTWICK-VICTORIA
$389.00
CONTACT BUDGET TRAVEL LTD.
FOR RESERVATIONS
641 JOHNSON ST., VICTORIA PHONE 384-7121
2-26 (SUBJECT TO GOVERNMENT APPROVAL)

THE Jubilee Special
FLY JOHN IN THE JUBILEE YEAR BRITISH AIRWAYS TO BRITAIN 1977

ROYAL JUBILEE BUS TOUR
SEVEN DAYS TO SAMPLE THE SPIRIT OF
ENGLAND SCOTLAND WALES
Stonehenge, Bath, Cardiff, Chester, Lancaster, Gretna Green, Edinburgh, Sheffield, Stratford.

SEE BRITISH HISTORY
Stonehenge, Roman fortresses, Hadrians Wall, Sterling Castle, Windsor Castle.

SAMPLE BRITISH INDUSTRY
Lancaster Potteries, Lake district perfumeries, Welsh woolen mill, Scottish weavers, English Breweries.

RELIVE BRITAIN'S ROMANCE
Dine Medievally in Cardiff Castle. Cruise Lake Windermere. "Elope" to Gretna Green. Visit Shakespeare's birthplace. Superior tourist class hotels throughout, rooms with baths, specially chartered buses.

Departures weekly from London.
FROM $154 PER PERSON
See
BAINS INTERNATIONAL TRAVEL SERVICE
Opposite the Bay
1710 Douglas St. 386-6363

Miami
Don't just fly there, take a Spaceship.

Western will fly you to Los Angeles where you'll connect with a big Western DC-10 Spaceship. Then it's nonstop to Miami enjoying our roomy eight-across seating, extra legspace in Coach, free first-run movies in First Class and Coach, a choice of entrees and bubbling Caribbean punch. And Western has some terrific money-saving vacation packages for you there. You can tour the state in a car for a whole week (ITAHHD-HHAA7) or take a 3-night cruise to the Bahamas (ITAHHD-HHJC7).

Your Travel Agent knows—just say you want to fly Western.
We've got a good thing going.
Western Airlines
Hawaii/Alaska/Western USA/Florida/Canada/Mexico

FLY TO EUROPE WITH WARDAIR OR LAKER CHARTERS
To avoid disappointment book now for your summer vacation. For Colorful Brochure on Coach Tours in Europe Call
384-7108
FOUR SEASONS TRAVEL
212-620 View St.
2-26

Meet some people who saw sights and sites in more than 200 cities last year.

Totem Travel people get around. In a professional way, we too become tourists. Because we can't tell you about this world of ours unless we've explored it ourselves.
If you're planning a trip somewhere, chances are someone at Totem has been there . . . and can give you priceless advice and tips.
Come and see us. We've got a world of things to talk about.
We like to check everything first.

TOTEM TRAVEL
Way to go.
Mayfair 386-3277 Mayfair Shopping Centre - Victoria
Hillside 595-1181 Hillside Shopping Centre - Victoria
Duncan 748-2594
Port Alberni 723-8138

ABC CHARTERS to the U.K. and Europe now available for immediate confirmation

Ghost town creaks with old memories

From Virginia City, blazing with lights from the gambling houses, you can see the high Sierra, covered with snow in the frosty night.

The Territorial Enterprise, where Mark Twain wrote, is about to be revived again. "A national newspaper," say the publishers.

There was a touch of pogonip in the nippy air as I drove up the Geiger grade.

Snow has come at last to the towering Sierra across the grey-green, sagebrush flats of the Washoe Valley.

Pogonip is a kind of mountain fog. It is an Indian word — the Indians are gone except for the few Paiutes whose great-grandpas were fast at ducking.

Travel tips

It is chilly enough to make you nip into one of the player-piano saloons.

I find that Mr. Lucius Beebe, the last upholder of Comstock elegance, is sorely missed.

Mr. Beebe has packed up his type case and moved to The Great Pressroom in the Sky.

The Liveliest Ghost Town is not as lively as it was.

Some years ago, Mr. Beebe moved into Virginia City. He restored The Territorial Enterprise.

He bought up the former residence of John Piper, who ran the opera house.

(He had to remove two cowboys and their horses, who were living there in a kind of barn-like companionship.)

He put in 16 chandeliers from New Orleans.

He put in a half dozen slot machines — one in the bathroom. They were all fixed to pay off handsomely in the highest traditions of Western hospitality.

The Liveliest Ghost Town in the world is on top of saw-tooth of bleak Nevada hills, a half-hour drive from Reno.

It claims a permanent population of fewer than 1,000 citizens. Soaked in whisky by 17 saloons.

It has a million memories — $750 million worth of silver memories, to be exact. For that is what the Comstock miners dug out of these tunnelled hills. While the music went round and round in the gaudy dance halls. And overnight millionaires stuffed themselves with imported tinned oysters.

Mr. Beebe walked the ghostly streets in a claw-hammer coat and a flat, black hat with a Western brim.

He imported cases of Bollinger champagne and Jack Daniel's sourmash bourbon.

His paper extolled the memory of Julia Bulette, a dance hall belle who was felled by a dastard whose name escapes me. Anyway, he was a dastard.

He cried for a return to the rugged honesty of those past days when Julie's killer was strung up. The fair Julia was buried at the wettest, weepiest funeral in Comstock memory.

Mr. Beebe covered a current execution of a Nevada criminal purely from a gourmet standpoint. He looked over the menu requested by the condemned man for his last meal. He thought it was awful.

"Enough," wrote Mr. Beebe, "to make anyone confess."

Under such lively prodding, the Liveliest Ghost Town did indeed become livelier.

More saloons opened — to take care of the passing tourist as well as the thirsty inhabitants.

Antique shops opened along the board sidewalks.

Their windows were carefully coated with dust. You could peer through and see genuine, millionaire-miner antiques. All of it sold well. The shops had to import more each week from an antique-manufacturer in Los Angeles.

PASSPORTS NEED NOT BE MUG SHOTS
24-HOUR SERVICE
(Except Fri. and Sat.)
ROY'S PHOTOGRAPHY
784 YATES ST.
384-1512
Roy Strable—Photographer
1-8

BOUNDLESS CLUB INTERNATIONAL
SMART MONEY
RENO BY COACH 7 DAYS
$109.00
SPECIAL . . . INTRODUCTORY OFFER TO SAVINGS
FEB. 26-MAR. 12
2-19
Boundless Club International
720 YATES ST. 388-6464

ESCORTED FROM VICTORIA
DISCOVER THE PACIFIC WITH US!
orient highlights
SPECIAL DEPARTURE APRIL 10, 1977
22 DAYS
Visiting
Japan, Thailand, Singapore, Hong Kong, Philippines and Hawaii
Tour Price
$990
Land Portion per person (based on sharing twin room)
$959
AIR FARE (VICTORIA/VICTORIA)
OTHER EXCITING TOURS AVAILABLE
orient explorer
29 DAYS
Visiting
Japan, Taiwan, Thailand, Malaysia, Singapore, Indonesia, Hong Kong, Philippines and Hawaii
Tour Price
$1,380
Land Portion per person (based on sharing twin room)
$1,023
AIR FARE (VICTORIA/VICTORIA)
grand pacific circle
36 DAYS
Visiting
Fiji Islands, New Zealand, Australia, Indonesia, Singapore, Thailand, Hong Kong and Japan
Tour Price
$1,880
Land Portion per person (based on sharing twin room)
$1,443
AIR FARE (VICTORIA/VICTORIA)
Departures
Throughout 1977 to Spring 1978, on all the tours.
For further information, full colour descriptive brochure and reservations on these tours.
PLEASE CONTACT
P. LAWSON TRAVEL
formerly Burritt Travel
the holidaymakers
635 YATES ST. 386-7574
2-5

Shuswap Lake Estates Ltd.
Canada's Finest Recreational and Retirement Community
Blind Bay, B.C. (604) 675-2523
This is no FERRYTALE. There are no ferries at Shuswap Lake Estates Ltd., Blind Bay, B.C. But we do have moderate climate, beautiful 9 hole golf course, breathtaking view of beautiful Blind Bay on Shuswap Lake. Fly in on our private air strip; drive in on Trans Canada Highway. See our Rustic Lodge. View our many choice lots on GolfView Subdivision. These lots were designed for the discriminate buyer. For more information write:
SHUSWAP LAKE ESTATES LIMITED
BLIND BAY, B.C.
N.H.A. Approved
DCT. 1-8

Wales is special in Jubilee year
The Jubilee Special is the way to enjoy it.
JOIN IN THE JUBILEE · FLY BRITISH AIRWAYS TO BRITAIN · 1977 THE QUEEN'S SILVER JUBILEE
$409 to $499 return

Jubilee Special
It's a special year in Britain. And we've got a special flight to get you there.
It's the Jubilee Special, your first chance to enjoy British Airways' famous service nonstop from Vancouver to London.
The Jubilee Special is a charter flight leaving every Friday evening from May 20 to September 23 for London's Heathrow airport. Your holiday can be three or four weeks and you return Sunday lunchtime.
Jubilee starts the moment you board. Bar service, movie and stereo are all free. There's a special Jubilee menu and even a Jubilee Special cocktail.
Check the conditions below and book now for the Jubilee Special. A special flight to a special Britain.

Jubilee Special Fares (return)

MAY	$439
JUNE	$469/$499
JULY	$499
AUGUST	$469
SEPTEMBER	$439/$409

Conditions:
- Book at least 60 days in advance with a non-refundable deposit of 10%
- Balance is due 46 days before departure
- Cancellation within 46 days results in $100 service charge but low-cost insurance ($8) is available to protect you
- Baggage allowance is 66 lbs
- Children under two fly free if not occupying a separate seat
- Transportation is governed by the Advance Booking Charter regulations and approved by the A.T.C.

Royal Britain
A Royal Silver Jubilee comes once in a lifetime. Which is one reason why 50 million Britons will be making this a year to remember.
Festivals! Fireworks! Processions! Celebrations in every corner of the land, from Penzance to Pitlochry.
Jubilee will be British pageantry and history at its unforgettable best. And British friendliness; that special warmth that says 'welcome' wherever you go, and which you'll remember long after you're home.
Don't miss such a special year in Britain. Get your free, 44-page copy of 'Welcome to Royal Britain—in Silver Jubilee Year'. Write:
The British Tourist Authority
P.O. Box 2106
Toronto, Ont.
M5W 1H1

Come to Wales
Why is Wales the land of song? Maybe the scenery inspires it. The rugged mountains of Snowdonia. Quaint harbours and salty quaysides. Green meadows and rolling moorlands.
You'll get away from it all in Wales. You can stay in a farmhouse and sample local life at first-hand. Ride a narrow-gauge railway up a mountain—one of the famous "great little trains" of Wales. Or join a pony trek. Or explore some of the stunning castles that are dotted throughout the Principality.
Why not make a visit to Wales part of your Jubilee holiday?

A Car for $59
We can give you something to sing about for your tour of Wales. A car for only $59 a week with unlimited mileage.
It's a special rate reserved for British Airways Holidays passengers.
Find out about more special savings. Pick up a copy of the "Jubilee Holidays" brochure from your travel agent or British Airways Holidays.

British airways HOLIDAYS
BTA
Britain. A treasure at a bargain

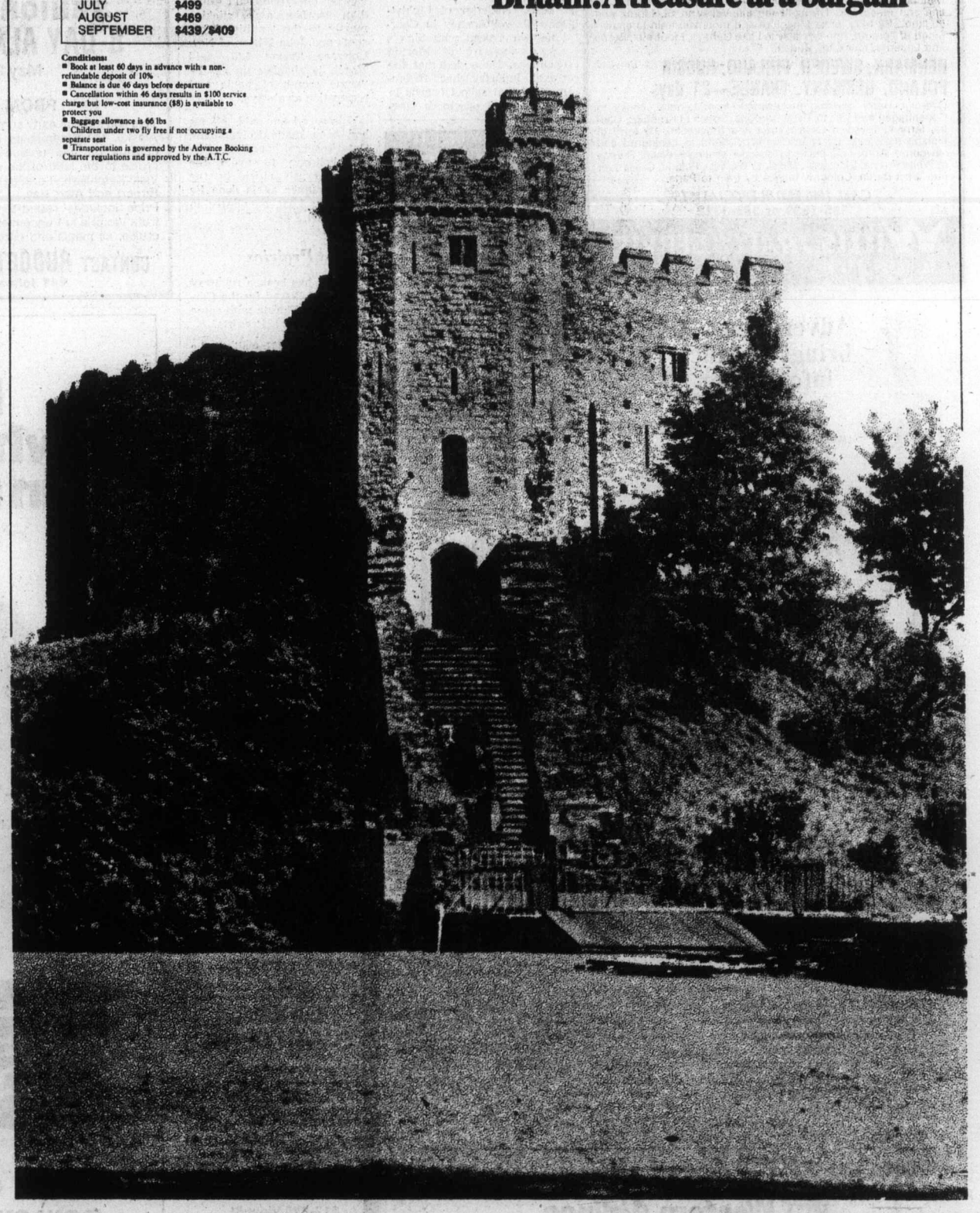

Sardinia offers quiet and luxury

By LOUIS CHAPIN

CAGLIARI, Sardinia — If you are planning a holiday trip to the Mediterranean, and like to step off the beaten path, don't overlook Sardinia.

By air or by sea this mid-ocean island is easy to work into a flexible itinerary — in fact the variety of ship routes between Sardinia and the Italian mainland could offer you a low-cost, mini-Mediterranean cruise to add to an otherwise airborne trip.

Here's one way to go: From Civitavecchia (near Rome) you can cross to Olbia; then angle your way south. When you're ready to leave Sardinia from its southern capital port of Cagliari, another sizable boat might take you to Naples or Palermo or all the way up to Genoa. And the sea part, including a berth for the night, could cost as little as $30 a person from the mainland and back again.

The two main lines are the Terrenia (with an office at 5 World Trade Centre, New York) and the Canguro (write Piazza Peffenu 4, 09100 Cagliari, Sardinia, Italy).

Most North American contact with this independent-feeling province of Italy has been limited to a few hours ashore from a cruise ship. But Europeans, for some years now have been finding first in the north, and more recently along the south coast, plenty of refreshing reasons for staying longer.

The northern resort areas well deserve such gleaming names as Costa Paradiso, Costa Dorata, Costa Smeralda; and the fishing port of Alghero, a short way down the west coast, shows in the simple, consistent forms and elegant detail of its buildings that the Aragonese were very much a part of its history (13th through 18th centuries).

Natural rock forms have their own brilliance, too, here as elsewhere, jutting out of the land and the sea and uniting them underground in the spectacular Neptune Grotto.

A recent trip was my introduction to the newer recreational areas nearby the south coast capital city of Cagliari. This countryside is 100 miles or so nearer North Africa than the northern resorts, more continuously summery in its climate, and more Moorish in the architectural look of things.

The most impressive recreational development here, sloping down between rocky hills and the sea, now is drawing international attention through the 250-acre Molas Golf Club of Santa Margherita di Pula. Here is found not only a stiff championship course but facilities for many other water and land sports. Condominium houses and a golf hotel are planned for those who like to be able to tee off practically from their front door.

For nongolfers there are inviting alternatives within a few miles. You don't need to know a putt from a birdie to enjoy resorts which offer white beaches, pools, sailing, tennis, and more.

The most ambitious of these is the Hotel Castello and its adjoining Forte Village — a member of the British-based Trust Houses Forte chain. It is no standardized lodging.

Even more than other hotel and cottage facilities in the area, the Forte Village units seem to be woven lovingly in and out of their piney, eucalyptus-fragrant surroundings.

The 55 ingeniously landscaped acres take in not only the cottages but a shopping piazza, an ecumenical church, a wide range of eating places, and sports running from basketball and football by way of six tennis courts to badminton and bowling — not to mention splashing from one to another of five fresh-water pools.

This is a great place for families, outdoors and in: There's a children's park and push chairs, and the hotel lists 36 available games.

The cost? Less than you might think — especially if you avoid high season (June through mid-September). With all meals, a cottage between September and June 10 is under $18 per person, even with only one occupant; for children under 12 it's half price. Medium season — from June 11 to July 8 and again from Aug. 29 to Oct. 31 — costs about a fifth more.

SUNRISE HOLIDAYS

DISNEYLAND

FROM VICTORIA BY BUS

10 Days March 26 from $219 each for family of 4

Includes in price transportation and accommodation at the Quality Inn, Buena Park, entrance to Disneyland and 15 attractions, San Diego Zoo, Knotts Berry Farm.

PHONE YOUR TRAVEL AGENT OR

382-4271

2620 QUADRA SUNRISE HOLIDAYS

Formerly ALL-FUN TRAVEL (VICTORIA)

2-26

FRED TANNER LEO SHIELDS

VICTORIA to BRITAIN

1977 ROYAL JUBILEE CHARTER FLIGHTS

London for the Jubilee Year

Flight 02 May 12-June 3	$409.00
Flight 03 June 2-June 23	$469.00
Flight 04 Aug 12-Sept. 2	$469.00
Flight 05 Sept. 1-Oct. 5	$439.00

Relax and let us arrange your total United Kingdom or European holiday for you.

WHITTOME'S TRAVEL

J. H. WHITTOME and CO. LTD.

Reliability and Dependability Since 1898

1111 Blanshard, Victoria 388-4271

2-26 128 Station St. Duncan 748-8128

SUNRISE HOLIDAYS

AGENTS FOR LEROY TOURS

RENO

FLY DIRECT FROM VICTORIA

7 FUN FILLED NIGHTS

ACCOMMODATION, TRANSPORTATION, CASINO PACKAGES, TRANSFERS, HOTEL TAX, SIDE TOURS IN SOME OPTIONS, INCLUDED IN PRICE.

RENO "STAYPUT" (Motel)

March 27 — $199.00

April 3, 10, 17, 24

$189 each twin or double

RENO "STAYPUT" (Hotel)

March 27 — $229.00 April 3, 10, 17, 24 $219 each twin or double

RENO — 5 NIGHTS TAHOE — 2 NIGHTS

March 27 — $229.00 April 3, 10, 17, 24 $219 each twin or double

LAS VEGAS — 5 NIGHTS TAHOE — 2 NIGHTS

March 27 — $359.00 April 3, 10, 17, 24 $349 each twin or double

LAKE TAHOE "STAYPUT"

March 27 — $249.00 April 3, 10, 17, 24 $239 each twin or double

Federal Aviation tax $11.00 extra

RENO FROM $169!

(FLIGHT PLUS MOTEL ACCOMMODATION)

From Vancouver. Weekly Flights March 6, 13, 20. $169 and $199 each Twin or Double

7 NIGHTS STAY PUT RENO

5 NIGHTS RENO, 2 NIGHTS TAHOE — $199 each twin or double

HAWAII 14 NIGHTS — Makani, Kai, Hotel, Kitchenette. 1 block from Waikiki Beach. Apr. 10 — $429, Apr. 17 — $419, Apr. 24 — $419 each twin or double. Mar. 4 - $469, Mar. 18 - $469

LONDON, ATHENS, GREEK ISLANDS — 22-day tours weekly from May 20th to Sept. 23

FLORIDA-BAHAMAS — 14-day fly/bus/cruise March 6, 20, April 3, 24

PHONE YOUR TRAVEL AGENT OR

SUNRISE HOLIDAYS

2620 QUADRA

Leroy Tours LTD.

2-26 - 382-4271

HEATED INDOOR POOL — SAUNA

The George Inn

QUALICUM BEACH

MINI WEEKEND HOLIDAY

at the same low price

$37.50 per person

Based on Double Occupancy

★ FRIDAY AND SATURDAY ACCOMMODATION
★ SATURDAY AND SUNDAY BREAKFASTS
★ SATURDAY DINNER AND DANCE

Dancing to Music of "The Brass Penny"

John Newell, Mgr. Phone 752-9238

Box 327, Qualicum Beach

SUNRISE HOLIDAYS

by bus from Victoria

RENO 7 DAYS

Mar. 12 — $139.00

April 2, 9, 16, 23 — $139.00

EACH TWIN OR DOUBLE

16 DAYS IN

CALIFORNIA

May 7 $399 each twin or double

Down the coast to San Francisco, Los Angeles, San Diego then back through Las Vegas and Reno. Included in price: local sightseeing, admissions and entrance to Disneyland (15 attractions), San Diego Zoo, Knotts Berry Farm, accommodation and transportation. Call about other departures from Vancouver.

PHONE YOUR TRAVEL AGENT OR

382-4271

2620 QUADRA ST. SUNRISE HOLIDAYS

2-26 formerly ALL-FUN TRAVEL (VICTORIA)

Great Britain. Great Bargain.

FROM

$379.

Sunflight ABC now has the lowest priced air fares from Vancouver to Britain.* Incredibly, even lower in price* than last year.

And besides saving you more, Sunflight now offers you more:

Regular Thursday departures on our quiet, roomy DC-10 Jumbo jets from Laker Airways.

Excellent meals with wine, liqueurs, and full bar service. All at no extra cost.

Healthy 5% or 10% discounts, on Britain's already reasonable hotel, car rental, and coach tour rates, when you fly with Laker.

The largest selection of long durations. From 2 to 16 weeks.

Sunflight ABC, the lowest airfares to Britain. Ask your travel agent for the "New Sunflight holidays to Britain and Europe" brochure.

New Sunflight Holidays to Britain & Europe

*Based on 2 and 4 week stays in Britain.

Sunflight

LAKER AIRWAYS

Vancouver-London DC-10 Jumbo Jet Thursdays

Depart	No. of Days	Return Date	Must Book Before	Price
April 28	14	May 12	WAIT LISTED	$379
April 28	28	May 26	WAIT LISTED	$379
April 28	56	June 23	WAIT LISTED	$379
April 28	84	July 21	WAIT LISTED	$449
April 28	112	August 18	WAIT LISTED	$449
May 12	14	May 26	WAIT LISTED	$379
May 12	28	June 9	WAIT LISTED	$379
May 12	56	July 7	WAIT LISTED	$409
May 12	84	August 4	March 12	$449
May 12	112	September 1	WAIT LISTED	$449
May 26	14	June 9	March 26	$409
May 26	28	June 23	March 26	$409
May 26	56	July 21	March 26	$439
May 26	84	August 18	March 26	$479
May 26	112	September 15	March 26	$479
June 9	14	June 23	April 9	$439
June 9	28	July 7	April 9	$439
June 9	56	August 4	April 9	$469
June 9	84	September 1	April 9	$509
June 9	112	September 29	April 9	$509
June 23	14	July 7	April 23	$469
June 23	28	July 21	April 23	$469

Depart	No. of Days	Return Date	Must Book Before	Price
June 23	56	August 18	April 23	$499
June 23	84	September 15	April 23	$539
June 23	112	October 13	April 23	$539
July 7	14	July 21	May 7	$469
July 7	28	August 4	May 7	$469
July 7	56	September 1	WAIT LISTED	$499
July 7	84	September 29	May 7	$539
July 7	112	October 27	May 7	$539
July 21	14	August 4	May 21	$469
July 21	28	August 18	May 21	$469
July 21	56	September 15	May 21	$499
July 21	84	October	May 21	$539
July 21	112	November 10	May 21	$539
August 4	14	August 18	June 4	$439
August 4	28	September 1	June 4	$439
August 4	56	September 29	June 4	$469
August 4 *	84	October 27	June 4	$509
August 4	112	November 24	June 4	$509
August 18	14	September 1	June 18	$439
August 18	28	September 15	June 18	$439
August 18	56	October 13	June 18	$469
August 18	84	November 10	June 18	$509

Depart	No. of Days	Return Date	Must Book Before	Price
August 18	112	December 8	June 18	$509
September 1	14	September 15	July 2	$409
September 1	28	September 29	July 2	$409
September 1	56	October 27	July 2	$439
September 1	84	November 24	July 2	$479
September 1	112	December 22	July 2	$479
September 15	14	September 29	July 16	$409
September 15	28	October 13	July 16	$409
September 15	56	November 10	July 16	$439
September 15	84	December 8	July 16	$479
September 15	98	December 22	July 16	$479
September 29	14	October 13	July 30	$409
September 29	28	October 27	July 30	$409
September 29	56	November 24	July 30	$439
September 29	84	December 22	July 30	$479
October 13	14	October 27	August 13	$379
October 13	28	November 10	August 13	$379
October 13	56	December 8	August 13	$409
October 13	70	December 22	August 13	$449
October 27	14	November 10	August 27	$379
October 27	28	November 24	August 27	$379
October 27	42	December 8	August 27	$379
October 27	56	December 22	August 27	$409

Flights above are operated under ABC regulations issued by the Canadian Transport Commission and have been approved by the Canadian Air Transport Committee and are chartered by Suntours Limited under the name Sunflight ABC. A minimum non-refundable deposit of 10% is payable on booking. Charter flight and trip insurance available. Prices do not include $8 Canadian airport transportation tax. Some flights may be sold out or made otherwise unavailable between the closing date for acceptance of this advertisement by the newspaper and the date of publication. For full details of terms and conditions see applicable Sunflight brochure.

TOTEM TRAVEL

Way to go.

Mayfair 386-3277

Mayfair Shopping Centre - Victoria

Duncan 748-2594

Hillside 595-1181

Hillside Shopping Centre - Victoria

Port Alberni 723-8138

—Colonist photo by Ian McKain

LANGFORD LOOK-IN

Langford residents got a good look at inside of the multi-hued Spencer Junior High School as the school, which has been operating for two months, was officially opened Thursday. The building was erected for 900 students at a cost of $2.7 million.

DRINKING . . .
If you want to drink and can, that's your business. If you want to stop and can't, that's our business.
ALCOHOLICS ANONYMOUS
1005 View St. 383-0415

King murderer offered deal

WASHINGTON (UPI) — Attorney General Griffin Bell says he would be willing to give James Earl Ray some form of "consideration" if he will clear up unanswered questions about the murder of Martin Luther King, Jr.

Ray, serving a 99-year Tennessee state prison term, refused to talk to a Justice Department task force which recently reviewed the FBI's original investigation of King's murder in 1968.

By pleading guilty, Ray avoided a trial that possibly would have brought out more evidence about his motive and his resources.

The task force concluded the FBI made a thorough investigation, has not implicated King's death, and that Ray acted alone. But left unclear was the source of Ray's funds during the year between his escape from Missouri State Prison and King's murder.

Marvin Wall, Justice Department public information director, said Bell told a group of reporters Thursday he would like to get the answers from Ray himself.

"I don't think we're going to find out unless we talk to Ray." Wall quoted Bell as saying. "I'd either want to speak to Ray myself or send one of my skilled people who know how to negotiate and interrogate."

Wall said Bell was then asked if he would be willing to give Ray some form of consideration as an inducement to talk.

Bell replied, Wall said, "'Yes,' he would be willing to entertain such an idea." He said Bell added: "If we came to the conclusion he was making a clean breast, then we'd see about consideration."

U.S. cuts aid

WASHINGTON (UPI) — The United States has cut out $11 million in military aid to Ethiopia and reduced military credits to Argentina from $36 million to $15 million to register disapproval over alleged human rights abuses, officials said.

YOUR VOLUME DEALER
HONDA CAR CENTRE
LOOK AT OUR LOW PAYMENT PLAN
SPECIAL OFFER
$3295
$68 PER MONTH
$525 DOWN
60 montly payments (7% Sales Tax included in payments)
Low-Cost Bank Financing
12¼% Life Insured on approved credit

1977 HONDA CIVIC SEDAN
2-27
HONDA CAR CENTRE
YATES AT QUADRA 386-6707 (DL846A)

WIN A CHILD'S SMILE!

Woodward's and Texmade are having a great contest to help cheer up kids who have to spend Easter in the hospital. Just make a fabric toy. Woodward's has all the materials and patterns you could need. And you may win a trip to London, England!

PLEASE HURRY
Drop your fabric toy and entry form off in any of Woodward's Fashion Fabric Departments. The Contest closes March 26, 1977!
Texmade

Bring your home-made fabric toy into any Woodward's Store and we will see that it reaches a hospitalized child by Easter morn. Fill out an entry form and we'll judge your toy for originality and craftsmanship. If it's one of the 2 best toys, you'll win a **Return Trip for Two to London, England,** on British Airways' "Jubilee Special" flight which leaves every Friday this summer. **Plus $500 spending money!** There are **two 1st Prizes.** And a **2nd Prize** — 1 complete set of Olympic Coins, 1-7, worth about $575. **3rd Prize** — $300 of assorted Texmade sheet ensembles. **4th Prizes** — 10 Prizes of Texmade sheet ensembles.

British airways HOLIDAYS

Celebrate Jubilee Year in Britain and fly the "Jubilee Special"... non-stop from Vancouver to London. Departures every Friday, May 20 to September 23.

Woodward's

Woodward's

MONDAY and TUESDAY
Specials
Meat & Produce Items available Feb. 28 to Mar. 5.

CALIFORNIA SUNKIST
Oranges ..... 40-lb. case 7.89
(works out to 69¢ doz.)

B.C. GROWN, GRADE CANADA FANCY
Apples Golden Delicious, Spartans ..... 39-lb. case 7.89
(works out to 59¢ doz.)

MAPLE LEAF
Beef Sausage ..... 1-lb. tray 99¢

FLETCHERS FROZEN, SLICED
Beef Liver ..... 16-oz. cup 79¢

WEEK LONG
Specials
Grocery items available Feb. 28 to Mar. 5.

SQUIRREL, SMOOTH
Peanut Butter ..... 48-oz. tin 2.19

PEEK FREANS
Biscuits 8 varieties ..... 14-oz. pkt. 85¢

DAISY PROCESS
Cheese Loaf ..... 2-lb. ctn. 1.25

AYLMER FANCY CUT
WAX BEANS or WHOLE BEETS ..... 10 fl. oz. tin 2 for 57¢

BLANCHED, BONUS PACK
Johnson's Peanuts 2 pounds 1.39

Adolph's Meat
Tenderizer Regular or seasoned. 3½-oz. jar 47¢

MIK
Liquid Detergent 24 fl. oz. 67¢

RESTAURANT FEATURE
Luncheon
available Feb. 28 to Mar. 2.
Denver Sandwich
with Coleslaw, French Fries
Beverage
2.25

Personal Shopping Only.
Store Hours 9:30 a.m. to 5:30 p.m.
Shop till 9 p.m. Thursday and Friday.

Laughs at the hospital board

Which way to Quick's Bottom?

How do you get to Quick's Bottom anyway?

That was the question some neophyte birdwatchers were asking themselves after last week's approval by Saanich council of the 35-acre floodplain bounded by wilkinson, West Saanich and Markham roads as a wildlife sanctuary. The land is surrounded by private property.

The answer, alas, was not readily at hand.

□

The normally-penetrating insight of **Gary Lauk**, the NDP gadfly from Vancouver Centre, was missing for a couple of days last. He broke his eyeglasses. Ever see a young wise-owl? It was probably Lauk straining desperately to recognize his friends.

Practice at Victoria General Hospital board meetings is to read only the bad letters — the one complaining about care — since there are generally plenty of complimentary ones. One letter read at the last meeting, for instance, enclosed $2 from a patient who decided to pay for her appearance in emergency even though she didn't think the hospital had earned it.

Another letter, this one actually compilmentary, dealt with what appears to be one of your more unusual conditions. The chap thanked the hospital staff for the care he had received during his stay in hospital for "a compound fracture of the left leg extending from Dec. 10 to 20."

There's a new one for the book from Legislative Speaker **Ed Smith.** He's warned members of the house to take it a little easier when they're throwing "epitaphs" around. Nothing wrong with a good epitaph — providing it isn't written on stone.

Saanich Ald. **Ian Cass** tried Tuesday to "bounce a few ideas off" the greater Victoria Intermunicipal Committee and that's exactly what they did—bounce off.

Cass was seeking support for his proposal that everybody in the core municipalities leave their cars at home on a designated day to emphasize the threat of dwindling fuel resources and the need for public trnasportation.

When nobody would accept his idea, not even Saanich Mayor **Ed Lum,** Cass said he would "rethink" his proposal, got in his car and left.

Cass talked at great length to the committee in support of his proposal, but one by one the other members shot him down.

Lum said Cass was courting disaster. The worst that could happen was that everybody would comply with the scheme, throwing the bus system into absolute chaos.

Victoria Ald. **Murray Glazier** said the intermunicipal committee's function wasn't to "dream up ideas and refer them to the councils."

Committee chairman Victoria Ald. **William Tindall** didn't say anything. He just kept looking at the clock as Cass continued to lobby.

Asked whether he had his car with him, Cass said after the meeting that he did so, indeed.

□

If it were simply a question of press relations, the Progressive Conservatives would have the next federal election sewn up.

Every time a Tory MP drops into the provincial capital, no matter how humble a backbencher, the two daily newspapers are inevitably informed and politely offered an interview opportunity.

Liberal MPs, and particularly cabinet ministers, are so much harder to comb out of the woodwork, you'd think they were deliberately trying to keep a low profile. (Come to think of it, maybe they are.)

Labor Minister **John Munro** was in town to deliver a well-thought defence of federalism at Pearson College. The papers found out about it two days later when a prepared text of the speech came in the mail.

□

Looking for a job? Go east, young man.

Work is going begging in Alberta, says **Zig Kineses,** a young Nanaimo man who took the time to call the Colonist to relay the good news for those about to give up hope.

Kineses, who was heading back to Nanaimo to pick up his wife, children, dogs and cats before leaving B.C. for a few months' hard work in the neighboring province, said he got a job in Calgary two days after he arrived and picked up another in Edmonton a day after he got to the capital. "They don't pay as well as B.C. and the rents are higher, but if you're tired of looking here, cross the Rockies," is his advice.

□

For entertainment at the most recent Victoria General Hospital board meeting, a television set was brought into the boardroom, and at the appropriate moment a panel discussion starring Health Minister Bob McClelland, his deputy minister and representatives of the Victoria Medical Society was switched on.

The minister's first words, as the volume was turned up, were ". . . create a lot of challenges for the staff at Victoria General," which touched the board's collective funny bone, although the laughter sounded a little nervous. They were also amused by McClelland's plea that nowhere in North America could 20 million spare dollars be found to erect a hospital all at once at Helmcken Road, and his statement that "as an elected official I have to comment . . ."

□

There are meetings, and then again, there are meetings.

That's the way it goes at the Capital Region Board these days since the word came down to reporters that they are no longer welcome in the coffee room before meetings.

Directors, it seems, like to have little private pre-meeting meetings, and the presence of reporters proves somewhat embarrassing.

Apparently a reporter stumbled into the coffee room one day during one of these pre-meeting get-togethers and put a crimp on the directors' conversation.

The word filtered down through executive director **Dennis Young** Tuesday, but the origin of the message was unclear.

At any rate all regional meetings remain open to the press, and the coffee room is also open after meetings.

But the coffee room is sacrosanct during pre-meeting non-meetings.

Anderson in running . . . again

Anderson

David Anderson, former MP and B.C. Liberal leader in the Legislature, is returning to political activity after his defeat in the last provincial election.

Anderson, who was unsuccessful in his bid to retain one of the two Victoria seats in December, 1975 had disappeared from the political scene after the election but resurfaced last week when he was elected first vice-president of the Victoria Liberal Association.

Anderson will be the Victoria representative at the Liberal policy conference in Toronto this April.

He declined to run for president, the post won by 36-year-old **Rob Wilson,** who was unsuccessful in his attempt to gain the party's nomination in Esquimalt riding.

Wilson told the crowd of about 60, that national unity was his prime concern. He said he disagreed with those who dismiss the danger of separatism and described Quebec Premier **Rene Levesque** as a "tangible danger to Canada as a whole."

Wilson said there was a greater threat — the erosion of confidence and culture, and challenged the media — where he works — to work harder to "Canadianize Canada."

He said there were "dividers" on both sides, those who said "they're pushing French down my throat," and those who said "they're taking my culture away."

Wilson also claimed there were those who wanted to destroy Canada, and he listed the Russians, Amercians, those in the Far East and Middle East, South Americans and Japanese.

He said those governments would give their "eye-teeth" for our resources and wouldn't worry at all if Canada falls apart

Reporter's Notebook

Drought drops prison count

SAN QUENTIN, Calif. (AP) — Officials at San Quentin say they'll do their part to ease the water crisis in Marin County. They plan to stop admitting prisoners for the drought's duration. Spokesman Bill Merkle said prisoners scheduled for confinement will be sent to other institutions.

— A BRAND NEW COURSE —

VEGETARIAN Nutrition and Cooking CLASSES

5 sessions $10 total

demonstrations — lectures
samples and recipes — delicious!
low cholesterol — low cost

Pre-Registration early CALL 595-4554

Monday Evenings — Beginning March 7
7:30 p.m.

health education centre

3019 Shakespeare Call 595-4554
Opp. Hillside Mall

2-26

Save 20% on Coit Drapery Cleaning

for free estimate, phone 386-6701

Now . . . save 20% on Coit Drapery Cleaning. Your precious drapery will be picked up, perfectly cleaned, and re-hung in your home looking like new.
Save 20% . . . phone for free estimate, no obligation.

COIT WORLD'S LARGEST CARPET AND DRAPERY CLEANING SPECIALISTS

3-9

386-6701
468 Burnside Rd. East

the Bay

The WETHERALL REVOLUTION

For those of you familiar with the fine quality and super construction of Wetherall fashions, it may come as a surprise to know that Wetherall has been stepping a little out of line lately!

But . . . for the better! New patterns, cuts, shapes and moods are forming a new fashion look that is unmistakably up to date. And equally sensational.

Just one example: A reversible wrap-around scarf coat in pure new wool. Exquisitely finished, and marvellously flattering. Comes in navy/yellow, white on white, ice blue with blue, light and dark grey or yellow with grey. Sizes 10-16.

Coat, $249
Matching Beret $12

WOOL . . . the natural choice

Wetherall Shop, Second Floor

Hudson's Bay Company

a touch of class for Spring

Coats by Aukie Sanft

Spring coats, ready for the kind of action you have in mind . . . either choice will see you through the season in style and comfort.

Above — White tone-on-tone Linten Tweed coat by Aukie Sanft. A wool and viscose blend with easy-fit reglan sleeve, handy pockets, and popular belt style. Sizes 12, 14, $245

Right — Aukie Sanft's pure wool fitted style with pretty shirred waist. A blaze of color in fire red, sizes 8, 12, 16. $275

See these, and many other coats and suits for spring . . . in our beautiful new spring collection.

Store Hours: Daily 9:00 a.m. to 5:30 p.m.

W&J WILSON LIMITED

1221 Government Street (Opp. the Post Office) Phone 383-7177
1210 Newport Ave., at Windsor (Oak Bay) Phone 592-2821

CHARGEX

master charge

2-26

Guardian angels watch boaters

High-rise rescue perch

Montague BRIDGMAN Ltd.
China Crystal Gifts
811 Government St. 383-0821

Willy and Margarea Christensen are the shepherds of the Victoria sports fishing fleet.

From their 16th floor James Bay high-rise apartment they have a view of the waterfront from Trial Island, around to Constance Banks, Race Rocks, William Head, Albert Head and close in from the Beacon Hill flagpole, along the Breakwater, into the Inner Harbor and up the Gorge.

They watch the sports fishing boats come and go and they watch them work the tiderips for the elusive silver horde.

With 7x50 marine-type binoculars they scan the seascape for boats in trouble, or winds approaching from the distance.

Willy and Margaret are citizen band radio operators, known by their handles — the Viking and the James Bay Artist, or as SAF monitors four and five.

SAF, for Stay Afloat, is a CB-oriented group of volunteers described to safty on the water. It includes volunteers who monitor CB land-base stations for any calls for help or information from sports boats on the water . . . and it includes SAF units, CB-equipped boats operated by volunteers who check in and out with the SAF monitors and are every-ready to rush to another boater's aid if called upon to do so.

outdoors
alec merriman

Stay Afloat (SAF) operates in conjunction with the Rescue Co-ordination Centre, which supervises all rescue operations, and with the Provincial Emergency Program, but it is proud of the fact it is an entirely independent volunteer group of people helping other people.

The Christensens were among the first volunteers in SAF, and took part in the big rescue manoeuvre on May 16 — second day of SAF operation — when a sudden gale hit Victoria waters and hundreds of boats were warned, and safely guided and chaperoned off the water by SAF members.

Although Willy does own a little eight-foot clinker dinghy he used to fish from, he doesn't have a big boat and he does all his fishing from shore, casting from the Victoria Breakwater and Ogden Point docks. He got a 20-pounder off the Breakwater last Labor Day.

For SAF the Christensens are strictly monitors.

They can be heard on the air almost any morning between seven and eight giving weather reports to fishermen. When a storm is brewing their 16th floor vantage point gives them first look and they can spot that black storm line approaching long before it arrives on the fishing grounds. They use the Beacon Hill flag to observe wind direction and they pass along wind and weather reports, as well as fishing information they got from talking to CBers on the water

Several times their early warning has been responsible for clearing the waterfront of boats before danger approached. No one can say for sure, but undoubtedly their warnings are partly responsible for the fact there were no loss-of-life mishaps in the Victoria sport fishing fleet this year.

When he spots a boat in trouble Willy gets in touch with SAF control or the Rescue Co-ordination Centre and alerts them. Often he keeps a careful watch on a boat as it battles rough seas to reach safety. In most cases the boats never know they are being shepherded. In other cases, if the boat is CB-equipped, he will talk it to safer waters.

He will also watch a rescue attempt from his vantage point and direct rescue boats to the scene.

Willy is 69, a retired painter from department of transport and the dockyard. He is well acquainted with the hazards of the sea and in his last few working years he painted lighthouses, day markers and pilot buoys for the DoT.

His wife, Margaret, is an artist in water colors, oils, pastels, charcoals and sketching, and the paintings on the wall are evidence she is a good one. She describes herself as a hobby painter, but admits she has also sold her work. Often she can be seen at the Emily Carr House.

They have been into CB for a couple of years now and Willy, who is subject to the occasional blackout attack, uses it to check in with Margaret and let her know he is okay.

Willy and Margaret spend most of their time gazing out at the wonderful panoramic seascape from their window.

On a table beside the window they have their TRC 55 CB set; a UFH Probe 10 scanner with which they can monitor coast guard, RCC, pilot boats, U.S. and Canada shipping; city police and RCMP calls; A recorder which they use to tape record important messages: And a DX 160 short-wave multi-band radio which gets stations from all over the world. Willy likes to hear broadcasts from his native Denmark, which he left in 1951.

Cliff Philpot, SAF marine rescue chief, reports there are now 67 monitors and 177 units in the Stay Afloat organization in the Victoria area from Sooke to Maple Bay.

Now SAF is growing and being emulated in other areas.

There are 20 units in Maple Bay.

Powell River started operating a marine safety system last week, modelled on SAF and with the help of SAF volunteers.

Cowichan Lake now has five monitors and one unit and is expanding with a target of 25 units by mid-July. Garry Fox is organizing Cowichan Lake CBers and boaters.

George Appleby is marine chief of a Chemainus unit.

Philpot advises that as of April 1 the federal department of commication has designed Citizen Band Channel 13 as the official Marine emergency communication channel in the Pacific region.

That is the channel SAF uses now, but it is not official yet and is used on a courtesy basis with other CBers respecting its emergency use.

Philpot emphasizes that SAF is strictly volunteer, a labor of love, operated by people for the safety of people.

This month 30 SAF members took and passed a radio telephone operator's course conducted by the Provincial Emergency Program, and they are now all qualified to use VHF radio equipment.

Bob Charlesworth is assistant marine chief and Philpot's right-hand man.

—Colonist photo by Ian McKain

STAY AFLOAT CB monitors Willy and Margaret Christensen watch out for the safety of sports fishermen from their James Bay high-rise.

*Blink Bonnie
* Scottish for Glimpse of Beauty
PERMANENT NAILS AND LASHES
WIGS and COSMETICS
Sales and Service
HILLSIDE SHOPPING CENTRE Phone: 595-6262

CLOCKS by CARTIER of Paris
Illustrated:
The Vendome in blue enamel and gilt.
$235.00
exclusively at
de Goutiere Jewellers Ltd.
2524 ESTEVAN AVE., VICTORIA, B.C.
592-3224 CLOSED MONDAYS
ALSO AVAILABLE, THE FAMOUS CARTIER 'TANK' WATCH IN 18K YELLOW GOLD
2-26

For People with a Taste for something Better . . .
Dupione Silk
The silk pleated dinner trouser, lounge shirt and double-breasted blazer. Matching skirt if you wish. Just the sort of great fabric and un-mannish man-tailoring that sets Gibson's apart. Definitive sports dressing for day or dinner. The modern definition of casual —by Ralph Lauren for Gibson's. In Ivory or Navy.
GIBSON'S
708 View
2-26

PRE INVENTORY SALE
NOW ON
Here's your chance to select quality fashions at an exceptionally low price!
Dresses
Skirts
Blouses
Evening Skirts
Sweaters
A few Pant Suits
plus a few Robes and Nightgowns
ALL AT ½ PRICE
See our $5, $10 and $15 tables
No Exchanges, Refunds or Returns
IMPACTS 'n IMPORTS
Store Hours: Mon-Sat. 10 a.m. to 5 p.m.
Centennial Square Off Douglas Street
2-26

CONTINUING EDUCATION
UNIVERSITY OF VICTORIA
ADULT INDIVIDUAL FITNESS PROGRAMME
This course will consist of twenty hours of structured activity on two evenings per week. There will be two sections: one for those who feel they are below average in terms of fitness, and one for those who consider themselves average or above average. The latter course will be more demanding. The course content will include diagnostic testing of each participant, a variety of fitness activities and use of selected recreational facilities in the McKinnon Centre for the duration of that course. Supplementary to the activity sessions, guest lecturers will present topics related to health and fitness.
Registration limited to 30 per section.
Beginning March 14 and 16, for 10 weeks, as follows:

	MONDAY	WEDNESDAY
7:30-8:30 p.m.	Low-fit	Low-fit
8:30-9:30 p.m.	Aver.-fit	Aver.-fit

The McKinnon Centre. Fee $40.
Co-ordinator: Dr. B. Howe, Division of Physical Education, Faculty of Education.
Instructors: Members of the Division of Physical Education, Faculty of Education.

Germans take ships theme from Canada

By LESLIE DREW
Colonist Staff

Canada's two ship stamp issues, showing coastal and inland vessels, have been popular with collectors, especially beginners. So it's interesting to note that Deutsche Bundespost, for its 1977 youth stamps coming out on April 14, has chosen eight different German ships from ancient to modern times for the designs.

The ships depicted range from the Bremer Kogge of 1380, through sailing vessels and steamers, to a 1972 cargo carrier.

The designs are worth comparing with those of the Canadian series and British ship stamps of the last few years, starting with the SS Great Britain, the first iron, screw-propelled steamship built specifically for the transatlantic trade.

All of them are similar in one major respect — their uncluttered, simple designs. These are what have commended them to the collector. The youth stamps have been designed by a Nuremberg couple, and the printing will be multi-color offset by the federal printing office, Berlin.

The first of the Canadian series came out on Sept. 24, 1975, showing four coastal ships including the West Coast's famous Beaver, next came the four inland ships of last year, and on Nov. 18 of this year four more are planned — sailing vessels.

According to dealers in eastern Canada there was heavy speculative buying of the 1976 ships set which has produced an artificial scarcity. They warn that if the speculators unload, the prices could drop sharply.

The market is one thing. The fact remains that both sets were very attractive from a design standpoint, and collectors who simply like to admire the stamps on album pages have their own rewards.

Stamp Packet

J. E. S., Victoria, notes that a recent Stamp Packet listed the 1977 stamp-issuing program of South Africa, and South West Africa, and asks where to write to obtain such new issues directly from the source. J. E. S. says it's difficult to acquire RSA and SWA new issues from stamp dealers in Victoria.

Write Philatelic Services, GPO, 0001 Pretoria. In advance of each issue of RSA and SWA the service sends out a folder-type bulletin in Afrikaans and English (you might ask to be placed on their mailing list) and I see by the latest order forms in these bulletins that the service charge for both for orders from abroad is 30 cents for up to 25 stamps and 60 cents for over that number. The service appears to be an efficient one.

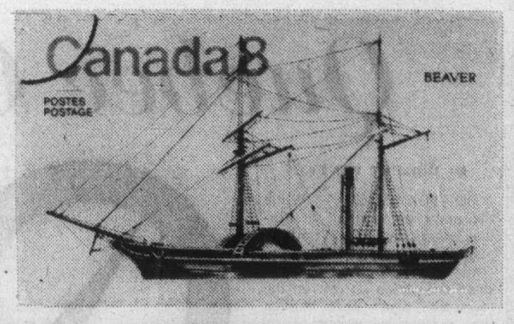

Canada's Beaver stamp

Dentists high on suicide rate

CHICAGO (AP) — Dentists have an abnormally high suicide rate because, among other things, they think their patients don't like them, Dr. Melvyn Steinberg says. Steinberg is associate director of health evaluation at the L. D. Tankey Institute for Advanced Dental Education in Miami.

HATS, DRESSES
SWEATERS, COATS
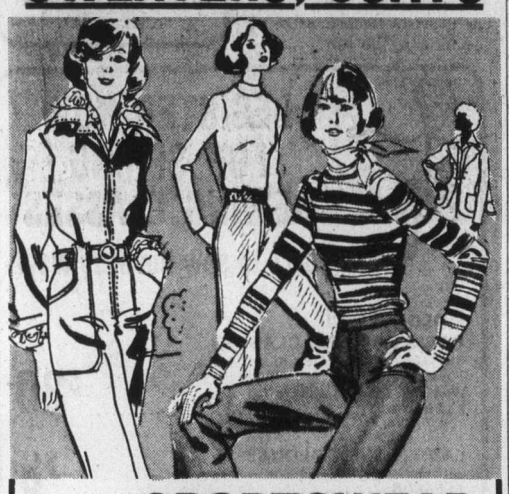
SPORTSWEAR
FURTHER REDUCTIONS
ON ALL OUR WINTER MERCHANDISE
Use Your Chargex, Mastercharge, or our Friendly Terms
Lots of Free Parking Behind Our Store!
Miss Frith FASHIONS
383-7181
1619 DOUGLAS
2-26

SPECIAL
MEN'S AND LADIES' 2-PIECE SUITS 3.50
RENFREW FAIRFIELD CLEANERS
1012 YATES
382-3938
384-4641
We pick up and deliver at no extra charge.
2-12

SCANDINAVIA & ITS FJORDS
JUNE 26~JULY 11, 1977
This immensely popular itinerary offers you day after day of unforgettable scenery: rugged mountains, beautiful lakes, spectacular waterfalls, and the unique fjords of Norway. By way of contrast you will spend time in the great cities of the North: Copenhagen, Stockholm and Oslo.
Highlights include two beautiful fjord cruises, each covering three spectacular fjords.
As this is a personally escorted tour from Victoria, you travel worry-free.
A fully descriptive brochure is only a telephone call away.
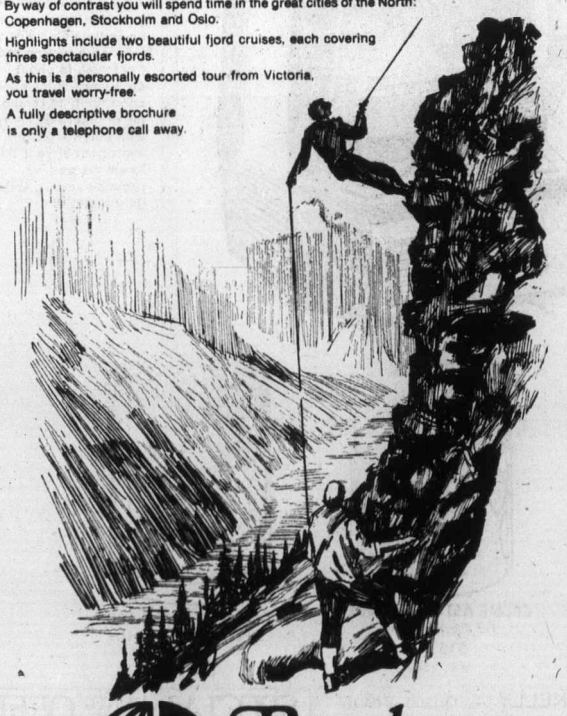
Bayshore Travel
1622 GOVERNMENT ST., VICTORIA, B.C. TELEPHONE 382-7105

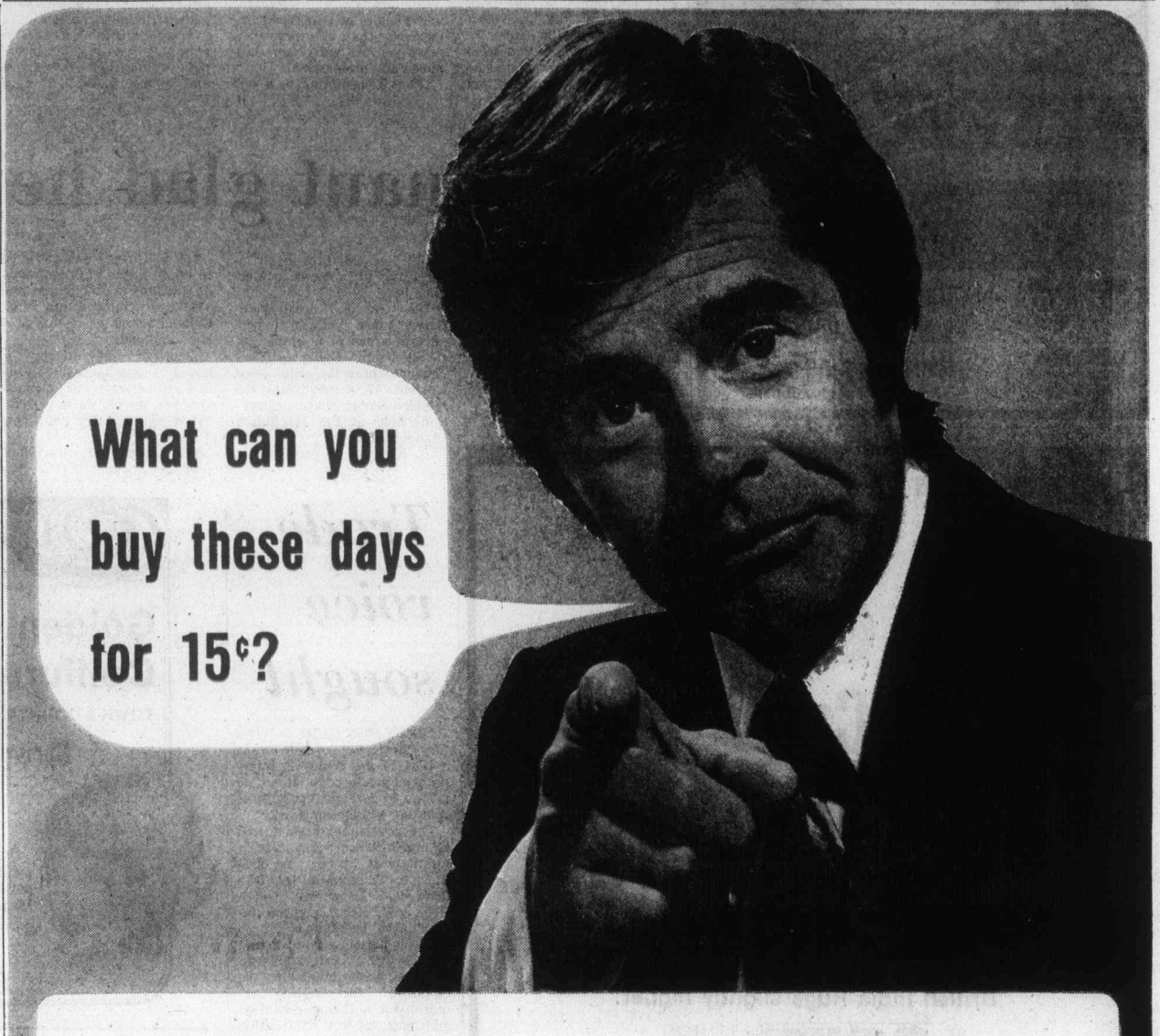

Generally speaking, in these days of ever-increasing costs, 15¢ doesn't purchase much of value . . .

EXCEPT!

ONE PRODUCT — THE DAILY COLONIST

- The Colonist is produced daily with a great amount of labour and expertise, and its material content has value for every member of the family.
- Its complete news service covers local, provincial, national, and international news.
- The views of highly regarded columnists, and other features written by experts, keep readers informed and up to date.
- Local advertising helps homemakers save dollars on their daily purchases by advising them where to find the best buys.

THEN COMES SATURDAY'S COLONIST, AND YOU GET THE ADDITIONAL

★ BIG BONUS ★
"PREVUE"
WEEKLY TV SECTION

★ Cash Prize Crossword Puzzle ★ Radio Highlights ★ Book Reviews ★ Pictures ★ Complete TV Listings for the up-coming week, and much, MUCH MORE.

If you are not already a daily subscriber for the excellent value of only $4.00 per month, make it a habit to buy the BONUS "PREVUE" EDITION.

EVERY SATURDAY IN THE COLONIST

PRESCRIPTION OPTICAL
has MYA frames

CHARGEX
master charge
Up date your winter wardrobe with Italian styling . . .
7 convenient locations.
1-29

Quebec CBC 'a good mirror'

By ROBERT WINTERS

MONTREAL (CP) — While the news department at Radio-Canada is saying nothing publicly about criticism from Ottawa of its news coverage, those who keep on eye on the electronic press here believe the network's coverage is balanced.

Marc Thibault, responsible for radio and television news at Radio-Canada, the French-language arm of the CBC, side in an interview that he prefers not to reply to the charges made by several federal cabinet ministers that the network has a pro-separatist bias.

Thibault said comments should come from CBC president Al Johnson, becse he does not want "to take positions which the president might not be able to defend."

Johnson has already defended the French network, saying its news and public affairs employees "have been systematically applying the highest standards of journalism."

Columnists at Montreal newspapers said in recent interviews that the network's news service was quite balanced and professional.

Gilles Constantineau, a columnist for the daily Le Devoir, said the network's news coverage was impartial, despite the presence of a large proportion of journalists sympathetic to independence.

"There is nothing more dangerous in a free country" than attempts to investigate and control journalists' opinions," said Constantineau, equating such actions with "a return to McCarthyism."

Louise Cousineau, a columnist for La Presse, said: "Radio-Canada reflects very well what is happening. It's not the network's fault if there are so many people who want independence."

Gazette colunist Joan Irwin said Radio-Canada's "reporting is pretty accurate about the feeling in Quebec. It may be a question of killing the messenger who brings bad news."

Although Radio-Canada official spokesmen have been keeping silent, the CBC's regional director of English-language services in Quebec said recently that much of the criticism directed at Radio-Canada was hysterical and came from people who never listen to the network.

Erich Koch said those who believe Radio-Canada is definantly abusing its mandate to believe Radio-Canada is defiantly abusing its mandate to promote national unity are ill-informed.

The questio nof a bias at Radio-Canada surfaced most recently following the Parti Quebecois election victory Nov. 15.

The question of a bias at ly accused the news media, particularly Radio-Canada, of contributing to their defeat through biased news coverage. The accusations were picked up later by the federal Liberals.

'Redneck' law needs car wash

KATY, Tex. (UPI) — "It looks awful redneck to get a ticket from a policeman in a dirty car," said City Attorney M. J. Dunlap Jr.

Therefore, the City Council of this rice farming community agreed to study a recommendation to buy a car-washing machine for the Police Department.

SILVERSMITHING SUPPLIES
THE ROCKHOUND SHOP
777 CLOVERDALE 388-5341
TUES. TO SAT.
2-27

Cosmonaut glad he's back

OTTAWA (CP) — Being in space for nearly 50 days wasn't the religious experience some American astronauts report, says Russian cosmonaut Vitally Zholobov, but it certainly wasn't boring.

"The earth looks beautiful from up there but it looks even better when you're back safe," he said through an interpreter at a news conference here.

The stocky, broad-shouldered space veteran toured several areas of scientific interest before flying to Vancouver where he will open Kosmos '77, a month-long exhibit on Soviet space explorations held at the MacMillan Planetarium.

He told reporters gathered in the lush, $14.8-million Canada Institute for Scientific and Technical Information, that Canada seems as beautiful as his homeland.

Zholobov said during the Soyuz 21 mission last July he had travelled over Canada and had developed a wish to "visit your country and know it better."

The 39-year-old cosmonaut said he spent most of the space mission working hard but in his leisure moments unwound with music and light reading. Homesickness was a definite problem.

Officials of the Soviet embassy, who had taped the brief news conference, said they did not feel that the expulsion of a Russian scientist Thursday for trying to buy classified information would hurt Zholobov's visit.

REGISTER NOW FOR SPRING SEWING CLASSES
learn to sew the easy way!

Enroll Now!
BASIC 8 SEWING CLASSES
Starts Mon., Mar. 7, 1-3 p.m. or 7-9 p.m.
Tues., Mar. 8, 1-3 p.m. or 7-9 p.m.
Wed., Mar. 9, 9-11 a.m. or 7-9 p.m.
8 LESSONS $20

LADIES' SHIRT BLOUSE
Sat., Mar. 12, 9:30-11:30 a.m.
1 LESSON $3

New Spring Fabrics Arriving Daily.
Come in and see our terrific selection.

some in-store specials
FABRICS AS MUCH AS 50% OFF REGULAR PRICE
TO CLEAR! This week only Feb. 28-Mar. 5

Stretch & Sew FABRIC CENTER
2-26 2541 ESTEVAN AVE. 592-9622

COIT
Carpet Cleaning Cash and Carry

YOU bring your carpet to us, and YOU pick it up, for ONLY 19.95 *
EXAMPLE OF 9x12
Pick up and delivery can be arranged for a slight extra charge.
Phone for prices on other carpet sizes.
British India Rugs slightly higher.
COIT WORLD'S LARGEST CARPET AND DRAPERY CLEANING SPECIALISTS
*PHONE FOR FREE ESTIMATE 386-6701
468 E. BURNSIDE
North of Finlayson
2-19

Trade voice sought

EDMONTON (CP) — The four Western provinces want a part in the country's international trade negotiations so access to foreign agricultural markets will be improved.

The governments submitted a joint brief on agriculture in multilateral trade negotiations to Prime Minister Trudeau last December, which Premier Peter Lougheed tabled in the legislature.

In his letter accompanying the 75-page report, Lougheed told the prime minister "we emphasize the ongoing requirement of being consulted and informed in the formation of all trade policies and programs as they affect our economies directly or indirectly."

"The Western provincial governments reiterate the necessity of having representation at the multilateral trade negotiations in Geneva," read the brief, prepared after the four premiers met in Medicine Hat last April.

Golden Comb Coiffures
TOWN & COUNTRY MALL
Spring Perm Special
20% Off ON ALL PERMS

Includes the Sensor Perm. Cut and set Included. For all the month of March.
382-6611
2-25

Sale!

CUSTOM DRAPERIES
COMPLETE LABOR COST ONLY 8.99 PER WINDOW OF ANY SIZE
Imagine the beautiful fabrics you will be able to afford when that's practically all you're paying for!
This price also includes fan holding and installation.
Select from our wide range of samples in our Store or from our Mobile Showrooms.
This sale runs for one week only so phone now!
386-2418
SALE ENDS SAT. MARCH 5TH
HALLMARK DECORATIVE FABRICS
468 BURNSIDE RD. EAST
2-12

Orlane has the answer to your beauty problem...
See positive proof with the Orlane Skin Scanner.

Orlane's Skin Scanner . . . a 720 power microscope combined with a video screen can show in vivid detail the precise condition of your skin by using a quickly made skin impression taken by Orlane's special consultant. Orlane's consultant will explain the meaning of each detail and recommend the proper treatment for each specific problem.

After the examination your skin impression will be kept on file while you follow the recommended treatment. In about 90 days you will have the opportunity to compare the original skin impression with a newly made impression of your skin. You'll see positive, provable results, ORLANE guarantees it!

CREME ASTRALE
For very dry skin.
$15.00
(Ref. #544)

CREME ASTRALE FLUIDE
For dehydrated skin
$15.00
(Ref. #542)

CREME ACTIVE FLUIDE
For oily and blemished skin.
$13.25
(Ref. #636)

2.26

MEET MISS ROSEMARY KELLY — Orlane Beauty Consultant. Miss Kelly will be in Douglas Pharmacy's Cosmetic Dept. Mar. 1 through Mar. 5. APPOINTMENTS AVAILABLE. Phone 385-1541.

The Douglas Pharmacy
1469 Douglas St. at Pandora Phone 385-1541
First with the finest in imported perfumes and cosmetics.

SPECIAL LIMITED TIME OFFER
Orlane's exquisite makeup mirror with both regular and magnifying sides. Complete with silk pouch. Included is an Orlane lipstick in your choice of four fashionable shades. Both yours for only $7.50 with a purchase of any two Orlane treatment items.
MARCH 1st THROUGH MARCH 5th ONLY

Sight and sound mini-marriage short but sweet

By JIM GIBSON
Colonist Staff

The Arts

The mini-marriage between Kaleidoscope Theatre and some members of the Victoria Symphony got off to a promising start last week with a school tour throughout Greater Victoria.

No sooner had the harmonious relationship started than spoksmen for both sides said it was all over.

The reason given for the breakup was abandonment — Kaleidoscope starts an extensive three-month tour this week.

The mix between symphony and theatre is hardly new. Yet it offers, particularly with the rich visual style of Kaleidoscope, the perfect solution for all those people who find music so exquisite to the ears but less appealing to eyes confronted by an earnest soberly-dressed musicians.

While both art forms rate an equal say in this Liz Gorrie production, the thrust of it all is to increase the young students' understanding of music.

For many of the elementary school children, it's their first contact with symphony instruments, and the parts of the orchestra are imaginitively introduced: a brass quintet, for example, introduced through an amazing horse race.

The concepts of coloring, shape and texture of music are later illustrated by the actors employing mime, masks, and fluid cloth.

It all adds up to a quick, funny and imaginative lesson.

As a piece of theatre, the production works best in the introductory parts where the actors discover there is no music, only instruments, because first there are no musicians who then have no notes. But finding the notes doesn't ensure pleasing music, as the subsequent cacophony shows.

It takes a wizard in the guise of a cloaked Laszlo Gati to bring a semblance of order to it all.

However, the second half of the production where many of the lessons of the first half are put to work, is somewhat weaker. The visual representations by the actors of Prokofiev's Suite For A Summer Day don't consistently offer a strong thread to grasp.

And there are moments when Gorrie seems to have let out every tick in the Kaleidoscope bag rather than finding a more effective simplicity.

At some point before the conclusion, the actors should have left the playing area and allowed Gati and his 17 musicians to play unsupported. This would have given the audience a chance to experience the music unaided.

□

SYMPHONY REFRAIN . . . Now repeat after John Di Castri, the symphony's problems are over . . . and the reason the latest tiff over the non-renewal of five musicians' contracts has ended is apparently because the morning after last week's board meeting Gati offered to send letters rescinding earlier notices of non-renewals.

The significance of Gati's conciliatory gesture has meant many things for many within the orchestra. However, optimism for a rosy future was not generally one of them.

Apparently the musicians are urging that the new master contract now under negotiations include a clause that such non-renewals as occurred last month for clouded reasons be a thing of the past.

MORE MUSICAL NOTES . . . Soprano Jane McKenzie and pianist Philip Tillotson team up for a concert this afternoon at the Emily Carr Arts Centre.

The Victoria Symphony Quintet plays Monday night at the Central Library. The program includes works by Ibert, Danzi, Hindemith, Neilsen and Arnold.

□

ON THE WALLS . . . . Photographers have until March 12 to submit entries for the third Vancouver Island juried photographic show slated for March 21 to April 9 in Open Space's Government Street location.

The Art Gallery of Greater Victoria presents four exhibitions Wednesday night plus another called You Name It, consisting of the gallery's unnamed pieces from its permanent collection.

Young Contemporaries '76 is a cross-country survey of 61 recent works by artists under 30. The show features works by local artists Ruth Beer, George Clement, Katherine Dickerson and Glen Howarth.

Graphite on Paper is the rather grand name for the exhibition of works by B.C. artists who use ordinary everyday pencils to tell it like it is for them artistically.

Glimpses Into The Floating World is an exhibition of 18th and 19th century Japanese woodcut prints.

Goya's The Disasters of War, Part One, includes etchings reflecting the human struggle within battle, famine and destruction that was Spain between 1808 and 1814.

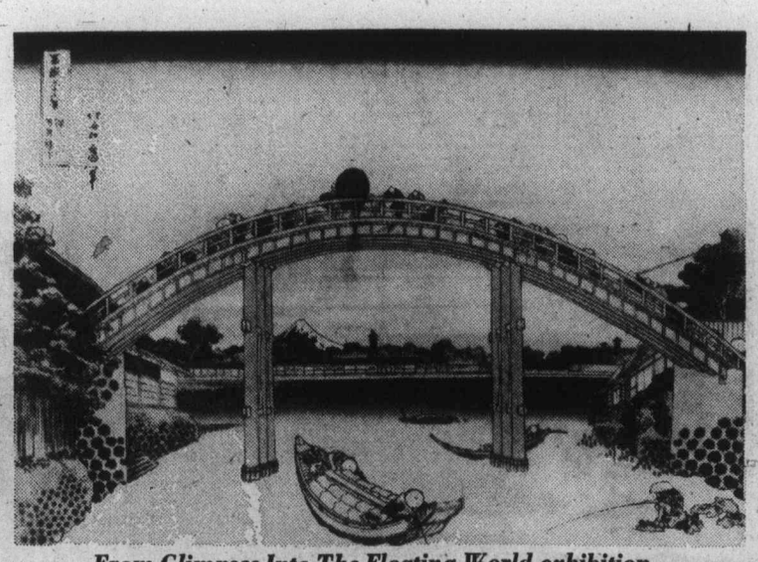

From Glimpses Into The Floating World exhibition

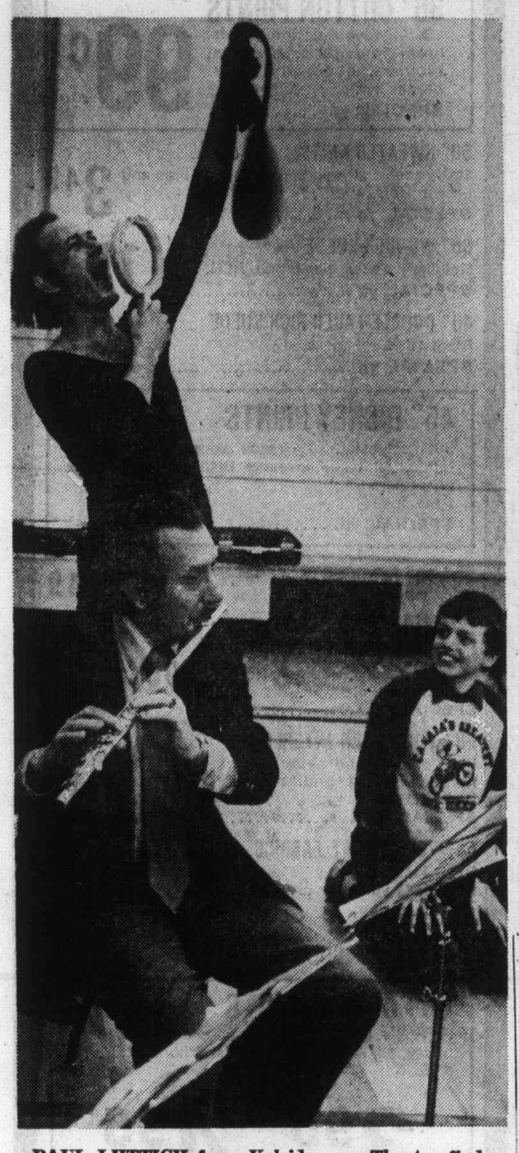

PAUL LIITTICH from Kaleidoscope Theatre finds one of the lost notes for Victoria Symphony players in last week's school show.

If you're thinking of PORTS INTERNATIONAL think . . . gibson girl
1211 DOUGLAS ST.
2-26

Windsor DRAPERIES
2224 OAK BAY AVENUE, VICTORIA, B.C.
PRE-SPRING SALE OF CUSTOM-MADE DRAPERIES AND BEDSPREADS
SALE 25% OFF CUSTOM DRAPES 20% OFF CUSTOM BEDSPREADS
OPEN 9 A.M. TO 5:30 P.M. WEEKDAYS AND SATURDAY, 10 A.M. TO 4:00 P.M.
NOTE THESE OUTSTANDING FEATURES:
- 118" seamless Tergal triple fulness and plain hems in white, ivory or champagne. $6.96 yd.
- A complete range of samples
- The highest quality of workmanship personally produced on our premises.
- No additional charge for installation of drapes.
- Plus a complete custom track service.
PHONE 592-7315
WE CARRY SANDERSON PRINTS IN STOCK

Bristol Town
UNISEX HAIRFASHION
introducing . . .
IN OUR DOWNTOWN LOCATION:
HEATHER and JOYCE
both well-known stylists and designers
For the latest in hair design, call us at
383-0433 631 FORT ST.
We Also have someone new at our
GORGE CENTRE SALON
KATIE
an experienced and creative stylist
384-1244 Tillicum at Gorge
Don't forget our third location at
3007 Gosworth 595-2232
(Hillside Area)
CHARGEX
2-26

GILSON'S MEATS LTD.
MAYFAIR CENTRE 385-4742
Prices Effective Mon., Tues., Wed. Feb. 28, Mar. 1, 2
3-Day Specials!
CHARGEX
No. 1 Sliced PORK BACON lb. 1.29
Canadian BEEF BACON lb. 99¢
Home Cured CORNED BEEF lb. 89¢
Whole FRYERS No neck or giblets lb. 85¢
SIRLOIN STEAKS Grass fed lb. 1.49
OVEN ROASTS Red Brand lb. 1.59
ONE WEEK ONLY!
FRONTS Grass fed lb. 55¢
SIDES Grass fed lb. 65¢
2-27

CJVI/900
$1,000,000
OPPORTUNITY!
Starting 6 a.m. Tuesday, March 1st on CJVI, your chance to "WIN A MILLION."
tune us in!

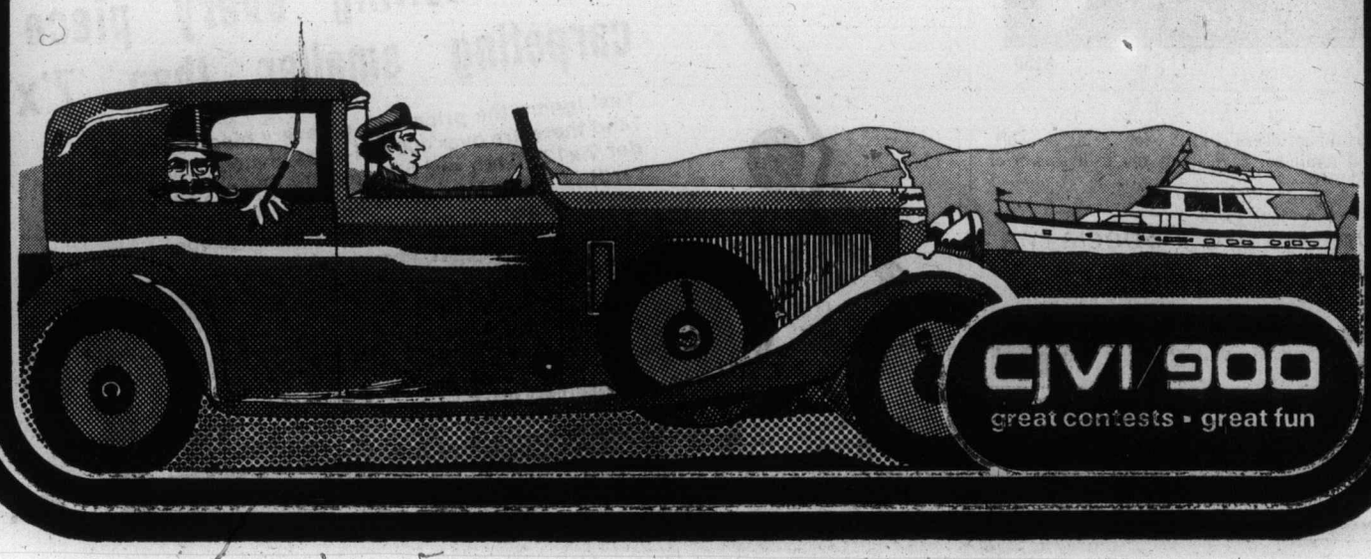

PAMELA COSTAIN M.C.S.P., M.C.P.A.
JOSCELYN OWEN M.C.S.P., M.C.P.A.
CHARTERED PHYSIOTHERAPISTS

wish to announce the commencement of their practice in physiotherapy on March 1st, 1977, at

No. 309-2453 Beacon Ave. Sidney, B.C.
Telephone 656-1712

we are MOVING

THE LIGHTHOUSE is moving a little closer toward the water. Our new and attractive store will be located on the MAIN Floor of the all new and very exciting **HARBOUR SQUARE.**

From our new location we hope "beams" will reach into the thousands of greater Victoria homes.

We thank our many, many valued customers for their support and patronage during our 5½ years stay in the "sky" at the Counting House.

It's our sincere hope we will be able to serve you even better from the improved facilities of our new store in the years lying ahead.

THE LIGHTHOUSE for a brighter future!

WATCH FOR OUR OPENING ANNOUNCEMENT

HARBOUR SQUARE
910 Government St.
383-6633

Parking underground

2-26

COUVELIER

$150

The short dinner dress is in . . . for spring . . . soft, silky and feminine, enveloping you in a sheath of glamour!

Dresses are a Specia ty at Couvelier's

CHARGEX master charge

2-26

COUVELIER
Fine Apparel
1008 Broad Street, Victoria 382-3312

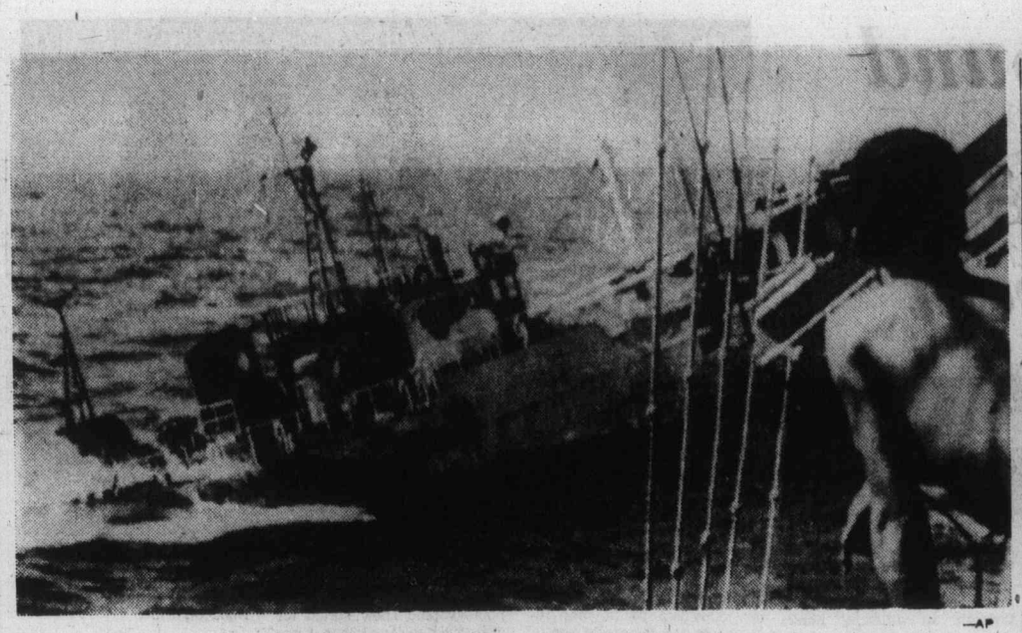

—AP

Mystery days are over

It's the end for drug-running mystery ship Calabres which has evaded capture by authorities for months. U.S. Coast Guard member watched vessel sink with a cargo of more than 50 tons of marijuana about 170 miles north of San Juan, Puerto Rico. Ship was boarded by U.S. officials as fire-fighting party, when fire broke out. Twenty-three crew members were arrested.

Uganda prison ordeal

'Killings drove me mad'

CHICAGO (UPI) — A survivor of a Ugandan prison said he watched President Idi Amin's soldiers kill 200 prisoners a day for 45 straight days last year, a copyrighted article in today's editions of the Chicago Tribune said.

He also said immates were forced to kill other prisoners with knives and sledgehammers.

The prison survivor, in his late 30s, was in Israel briefly last week on what he termed "personal business," the article said. He belongs to a family of wealthy, well-educated civil servants that flourished in Kampala before Amin seized power in 1971.

He now lives in Nairobi but asked that his name be withheld to protect relatives still living in Uganda, the article said. The author of the dispatch, Jonathan Broder, wrote that the man's identity was verified by independent sources in Nairobi.

The Ugandan said he was arrested by Amin's soldiers in November 1975 and experienced atrocities at Makindye Prison until he was released and fled from Uganda last New Year's Eve.

The man said that when he first was taken to the prison with several other men, their arms and legs were bound and they were put in one room. The guards would return to the room every two hours to count heads.

"From then on, every morning, the guards would choose a few prisoners, give them sledgehammers and knives, and say, 'Help us. We're tired and we don't have the ammunition to waste. Kill yourselves'," the man said.

"Those who were chosen to die knew it. Some of them struggled, many of them cried. But we had to kill them or be killed ourselves.

"I killed three former police officers who were prisoners," the man said. "Those are the ones I remember but I'm sure there were others.

"I used a knife in the heart so they would die quickly without too much suffering," he said.

"I became crazy. The killings drove me mad. I saw 200 men die each day for 45 straight days," he said.

The survivor said he was transferred to another part of Makindye Prison.

He was taken to a presidential lodge to see Amin. "Amin said, 'Why is this man still alive?' "

The man said he was taken away to be killed but an official intervened, saying Amin had stayed his execution.

"The next day I was taken with 126 other prisoners in lorries to the Kafu River, north of Kampala.

"We were handcuffed and ordered to jump into a part of the river where the current was slow and where there were many crocodiles," the man said. "The guard told us, 'If you can save yourselves, all right.'

"Then the soldiers, using their bayonets, began prodding us into the river," the man said. "I could see the crocodiles scramble off the opposite bank and come across the water. Then there were screams as the crocodiles tore off their legs, and the water turned red.

"Suddenly I saw a guard raising his rifle and aiming at me, but another soldier bumped his arm and the bullet grazed my head and knocked me into the river."

The man said he was then loaded into the trunk of a car and driven back to Kampala. The guards left him in the trunk overnight, but he was taken before Amin in the morning.

"Two officials said they had no case against me, so Amin ordered me to a civilian prison near Kampala where I stayed until I was released," he said.

Boutique de laine
2530 ESTEVAN AVENUE

We have these
BERNAT Knitting Yarns

Berella "4"
Big Berella Bulky
Canish Bulky
Cott'n and Silk
Bali
Carioca
Dorlaine
Baby Yarns

PATTERN BOOKS
Featuring designs for these yarns

BOUTIQUE DE LAINE
2530 ESTEVAN AVE. 592-9616
Closed Mondays

2-12

PERMANENT WAVES

Whatever your type of hair, there is a solution just right for you at a **MARGO BEAUTY STUDIO**

AVOCADOL *by Clairol*
ONDULATION *by Fermodyl*
NATURAL HONEY *by Realistic*
MINI-VAGUE *by L'Oreal*
UNIPERM *by Helene Curtis*
and there are others!

Whether you want a firm curl or just a hint of a wave for body, ask an experienced **MARGO STYLIST to recommend a solution to suit your needs.**

MARGO BEAUTY STUDIO

Hillside Shopping Centre 595-2424
Shelbourne Plaza 477-1815

A Business built on Customer Confidence and Goodwill

2-20

LAW FOR LAY PEOPLE

Camosun College, the Capital Regional Justice Council and the Victoria Bar Association present a series of free law lectures on the following topics:

FAMILY LAW	Feb. 28 & Mar. 1
FAMILY COURT	March 7 & 8
SMALL CLAIMS	March 14 & 15
CONSUMER AFFAIRS	March 21 & 22

For each topic, the second evening's lecture is a continuation of the first and not a repeat.

7:30 p.m.-9:30 p.m. in **ROOM 310,** Young Building
Lansdowne Campus, 1950 Lansdowne Road
Limited seats — first come, first served

YARDS 'N' YARDS
FABRIC SALE

SALE STARTS MONDAY, FEB. 28th
PRICES EFFECTIVE 'TIL MARCH 19th

36" COTTON PRINTS 99¢
100% woven cotton prints, ideal for quilts, dresses, blouses, children's wear, bazaar items.
SPECIAL, yd. .....

50" SWEATER KNITS 3.49
100% acrylic striped in rose, green, blue and brown. REG. 4.95
SPECIAL, yd .....

36" WONDER SUEDE 15.95
Definitely a couturier fabric. REG. 20.95
SPECIAL, yd .....

45" DOUBLE-FACED RICH SUEDE 12.95
REG. 16.95
SPECIAL, yd .....

45" DISNEY PRINTS 2.79
50% polyester, 50% rayon woven fabric. All those loveable Disney characters.
REG. 3.49.
SPECIAL, yd. .....

36"-45" CORDUROYS 3.49
REG. UP TO 4.95
SPECIAL, yd .....

60"-64" PLUSH VELOURS 7.95 and 8.95
19 plain shades, 5 striped. REG. 9.95 and 10.95.
SPECIAL, yd. .....

60" POLYESTER INTERLOCKS 3.95 and 4.95
Plain shades and patterned in floral, abstract and striped. REG. TO 8.95.
SPECIAL, yd. .....

54"-70" T-SHIRT FABRICS 1.59-2.95
REG. TO 4.95
SPECIAL, yd. .....

45"-60" SWIMSUIT FABRIC 10% OFF REG. PRICE

60" DOUBLEKNITS
Polyester and blends in plain shades as well as patterned, striped, jacquard and floral. REG. TO 8.95.
SPECIAL, yd.
3.95 and 4.95

SCISSORS 10% OFF REG. PRICE
Fiskars and other
SPECIAL .....

PLUS MANY MORE BARGAINS THROUGHOUT THE STORE

WATCH FOR ANNOUNCEMENT OF GAIL FROMPSON WITH SUNBURST PATTERNS COMING BACK

HOURS: 9:30 a.m.-5:30 p.m., MON.-SAT.
CHARGEX or MASTERCHARGE

YARDS 'N' YARDS FABRICS
28 West Burnside (at Harriet)

2-26

despite what our price-tags say, we're selling every piece of carpeting smaller than 7'x12' for 4.95

Yes! Ignore the price tags on every piece of carpet (and there are over 400 roll-ends in stock) that's under 7'x12'. Even our high quality (up to $28.95 per yard) is going for this ridiculously low price now! lots of larger roll ends at super savings too.

CASH, CARRY and SAVE AT
FUZZY WUZZY
Roll End Clearance Centre
CRAIGFLOWER AND SKINNER ST.
Mon.-Thurs.-Sat. 9-5:30 p.m.
382-6142
FRIDAY till 9 p.m.

ONLY 4 SQ. YD.

AND NOW OUR NEW LOCATION at
BAY and BLANSHARD ST.

2-27

Sears End of Month Clearance

Shop Monday, Feb. 28th thru Tuesday, March 1st while quantities last Personal Shopping Only

Children's Wear

Dr. Denton(R) Sleepers — Firsts and seconds. Pastel colours ..... ea. 2.97

Winnie the Pooh(R) Plaque — Musical wall plaque. Reg. 9.99 ..... ea. 6.97

Toddlers' Sleepwear — Flannelette Pj's for boys. Gowns for girls. Broken size range. Reg. 3.98-5.49 ..... 2.77

Girls' Tights — Rib knit. Reg. 2.49 ..... ea. 1.47

Ladies' Sportswear

25% Off Fall Blouses — Selection includes cottons, polyesters and blends. Some jacket shirts, corduroy shirts, wrap-arounds. Sizes: 8-16. Reg. $16-$28 ..... ea. 11.99-20.99

Junior Bazaar Sportswear — Selection includes skirts, pants, jackets, dresses, vests, sweaters, blouses. Polyesters, cotton blends, acrylics. Broken sizes: 5-15 .. 1/2 Price

Fashion Hosiery, Accessories

1/3-1/2 Off Handbags — Wide selection of styles, materials, colours. Reg. $12-$50 ..... 7.99-$25

1/2 Price Playwear — Assortment of sweaters, fooler sets, jackets, blouses, shirts for women. Broken size range. Reg. 4.49-16.99 ... ea. 99¢-8.49

New Dimensions

Leather Jackets — 1 size 36, 3 size 38, 1 size 42. Reg. $99 ..... ea. $49

Young Men's Shirts — 50% cotton/50% polyester. Tapered fit. S-M-L. Reg. $14 ..... ea. 9.97

Boys' Wear

Boys' Pants — Cords or jeans in sizes 12-20. Reg. 17.99-19.99 ..... ea. 9.97

Short-Sleeved Shirts — Boys' sizes 8-18 ..... ea. 2.97

Men's Furnishings

Johnny Miller Sweaters — Sweaters or pullovers to pick from. Wools/acrylics. Sizes: Small, medium only. Reg. 18.99-20.98 .... ea. 9.50-10.49

Polyester Ties — Assorted patterns, colours. Reg. 6.50 ..... ea. 3.99

Cotton Vests — Broken size range. Pkg. of 2 or 3. Reg. 2.99 ..... 77¢

Jewellery Buys

1/2 Price Men's L.E.D. Watch — 4-function L.E.D. watch by 'Exelar.' 1-month warranty. Limit 3 per customer. Reg. 29.97 ..... ea. 13.97

Fabrics, Notions

60" w. Wool Blend — Wool/polyester/rabbit hair blend. Plaid patterns in Rust, Brown/Green. Reg. 6.99 . yd. 3.77

60" w. Plaid Blends — Acrylic/polyester blend. Red/White plaid on Black background. Reg. 4.99-5.99 ..... yd. 2.97

4-Ply Knitting Worsted — 100% acrylic. 2-oz. balls. Reg. 1.15 ..... ea. 87¢

Artisan Wool — 4-ply knitting worsted. 3.5-oz. (100 grams). Reg. 1.69 ..... ea. 1.27

54" w. Wool Blends — Polyester/wool blend. Co-ordinating stripes, plains. Reg. 5.99 ..... yd. 2.97

Sewing Boxes — Various popular styles, sizes and colours ..... 30% Off

Household Linens

Shower Curtains — Variety of decorator colours ..... ea. 3.49

Bath Towels — Looped terry towels. Imperfects ..... ea. 2.47

Rubbermaid (R) Set — Consists of towel, bowl, brush. Reg. 5.49 ..... set 3.99

Face Cloths — 4 per pkg. Striped terry cloth. Reg. 1.99 pkg. ..... 2 pkgs. 1.99

Bath Towels — Printed towels. Reg. 1.99 ..... ea. 1.69

Terry Tea Towels — 2 per pkg. ..... pkg. 1.79

Dish Cloths — Waffle-weave cloth. Reg. 59¢ ea. ..... 2 for 99¢

Home Accessories

40% Off Mirror Tile — Plain tile. Reg. 12.99 ..... dz. 7.79

Gold/antique look. — Reg. 15.99 ..... dz. 9.59

50% Off 2-Pattern Mirror Tile — Reg. 19.99 ..... dz. $10

Shelving Units — Selected shelving units. Sold as is. Many one-of-a-kind ..... 30% Off

Games Table — 8-sided with felt top. Hardwood finish. Reg. 94.98 ..... ea. 69.97

6-sided table: — Reg. 79.98 ..... ea. 59.98

Auto Accessories

FM-8 Track Player — Features slide control, under-dash mounting. Reg. 119.98 ..... ea. 89.98

Sports Centre

16' Fibreglass Canoe — 2 only. Weathered. Reg. 299.98 ..... ea. 199.97

14' Fibreglass Canoe — 1 only. Slight damage, weathered. Reg. 279.98 ..... ea. 179.97

14' Cedar Canoe — 1 only. Slight damage, weathered. Reg. 329.98 ..... ea. 229.97

6-Man Raft — 4 only. Reg. 189.98 ..... ea. 129.97

Men's 21" 10-Speed Bike — 3 only. Reg. 99.98 ..... ea. 69.97

Men's 21" 10-Speed Bike — 5 only. Reg. 109.98 . ea. 79.97

Men's 21" 10-Speed Bike — 3 only. Reg. 119.98 ..... ea. 89.97

Men's 10-Speed 23" Bike — 4 only. Reg. 134.98 ..... ea. 99.97

Men's 21" Touring 10-Speed — 3 only. Reg. 134.98 ..... ea. 99.97

Boys' 18" 10-Speed Bike — 2 only. Reg. 114.98 ..... ea. 89.97

Boys' 18" 5-Speed Bike — 5 only. Reg. 99.98 ... ea. 69.97

Girls' Mustang Bike — 3 only. Reg. 49.98 ..... ea. 34.97

Golf Cart — 5 only. Reg. 24.98 ..... ea. 15.97

20-Gauge Shotgun — Single shot. 2 only. Reg. 49.98 ..... ea. 24.97

Bushnell Scope — 2 only. 4x32 mm. Reg. 49.98 ..... ea. 24.97

Sears 7.5-h.p. Motor — 6 only. Reg. 329.98 ..... ea. 259.98

Sears 1.2-h.p. Motor — 1 only. Reg. 184.98 ..... ea. 159.98

Camp Chairs — Folding. 12 only. Reg. 16.99 ..... ea. 11.97

9x12' Tent — Sleeps 4-6. 6 only. Reg. 119.98 ..... ea. 89.97

9x12' Tent — Sleeps 4-6. 4 only. Reg. 249.98 ..... ea. 169.97

6½x8½' Tent — Sleeps 3. 4 only. Reg. 109.98 ..... ea. 84.97

9x12' Tent — Sleeps 4-6. 4 only. Reg. 99.98 ..... ea. 69.97

8x10' Tent — Sleeps 4. 6 only. Reg. 209.98 ..... ea. 139.97

9x15' Tent — Sleeps 6-8. 5 only. Reg. 319.98 ..... ea. 219.98

Handy Housewares

Garbage Bags — 40 per pkg. Large size: 26"x36" Reg. 4.29 ..... ea. 2.99

Soft-Sweep Broom — Reg. 2.89 ..... ea. 1.47

Carpet Sweeper — Deluxe sweeper for floor-to-pile. Adjusts to 5 positions. Reg. 26.98 ..... ea. 19.97

Electric B-B-Q — 17" diam., 1,500 w. heating element. (5 only.) Reg. 84.98 ..... ea. 49.97

Sewing Machines, Vacuums

Kenmore Portable Sewing Machine — 1 only. Floor demo. Mdl. 1230 ..... ea. 149.99

Kenmore Zig-Zag — 1 only. Mdl. 1320. Floor demo ..... ea. 179.99

Kenmore Zig-Zag — All stretch stitches featured. Mdl. 1430. 1 only. Floor demo. ..... ea. 199.99

Kenmore Sewing Machine — 1 only. Floor demo. Mdl. 1757 ..... ea. 219.99

Kenmore Vacuum — 1 only. Brush type floor demo. Mdl. 2671 ..... ea. 129.97

Kenmore Vacuum — 1 only. Used Powermate. Mdl. 2599 ..... ea. 199.97

Kenmore Vacuum — Brush type upright. Mdl. 3640. 1 only ..... ea. 59.97

Appliances

Lady Kenmore Dishwasher — 5 only: 1—Gold, 2—Avocado, 1—White, 1—Coppertone. White. Reg. 499.98 ..... ea. $447

5-Program Dishwasher — 3 only: 1—White, 1—Copperteon, 1—Gold. White Reg. 419.98 ..... ea. $357

4-Program Washer — 2-speed. 1 only. Reg. 379.98 ..... ea. $347

Fabric-Master Dryer — Soft heat. Side damaged. 1 only. Reg. 249.98 ..... ea. $217

Top-Line Dryer — — 1 only. Reg. 289.98 ..... ea. $247

Lady Kenmore Range — Self-clean. Harvest Gold. 1 only. Reg. 614.98 ..... ea. $577

17 cu. ft. Fridge — 10-position shelving. Frostless. Slight damage. 1 only. Reg. 599.98 ..... ea. $557

15 Cu. ft. Fridge — L.H. hinge. Frostless. Avocado. 1 only. Reg. 499.98 ..... ea. $467

Home Improvements

Folding Doors — 32x80". Beige. 30 only. Reg. 7.99 ..... ea. 5.99

Folding Doors — Woodgrain-look vinyl: 32x78/80". 16 only. Reg. 22.98 ..... ea. 18.97

36x78/80. 8 only. Reg. 24.97 ..... ea. 20.97

Automatic Garage Door — Operates with remote control. 1 only. Reg. 279.98 ..... ea. $149

'Early Canadian Fieldstone' Look — Looks like real stones. 1 carton covers 5 sq. ft. 10 only. Reg. 13.99-carton 8.97

Ceramic Tile — 1"x2" tile in 12" square sheets. 2colours only. (540 sq. ft.) Reg. 1.59 ..... sq. ft. 50¢

Vinyl Baseboard — 7' long. Light or dark woodgrain. Reg. 2.49 ..... ea. 1.49

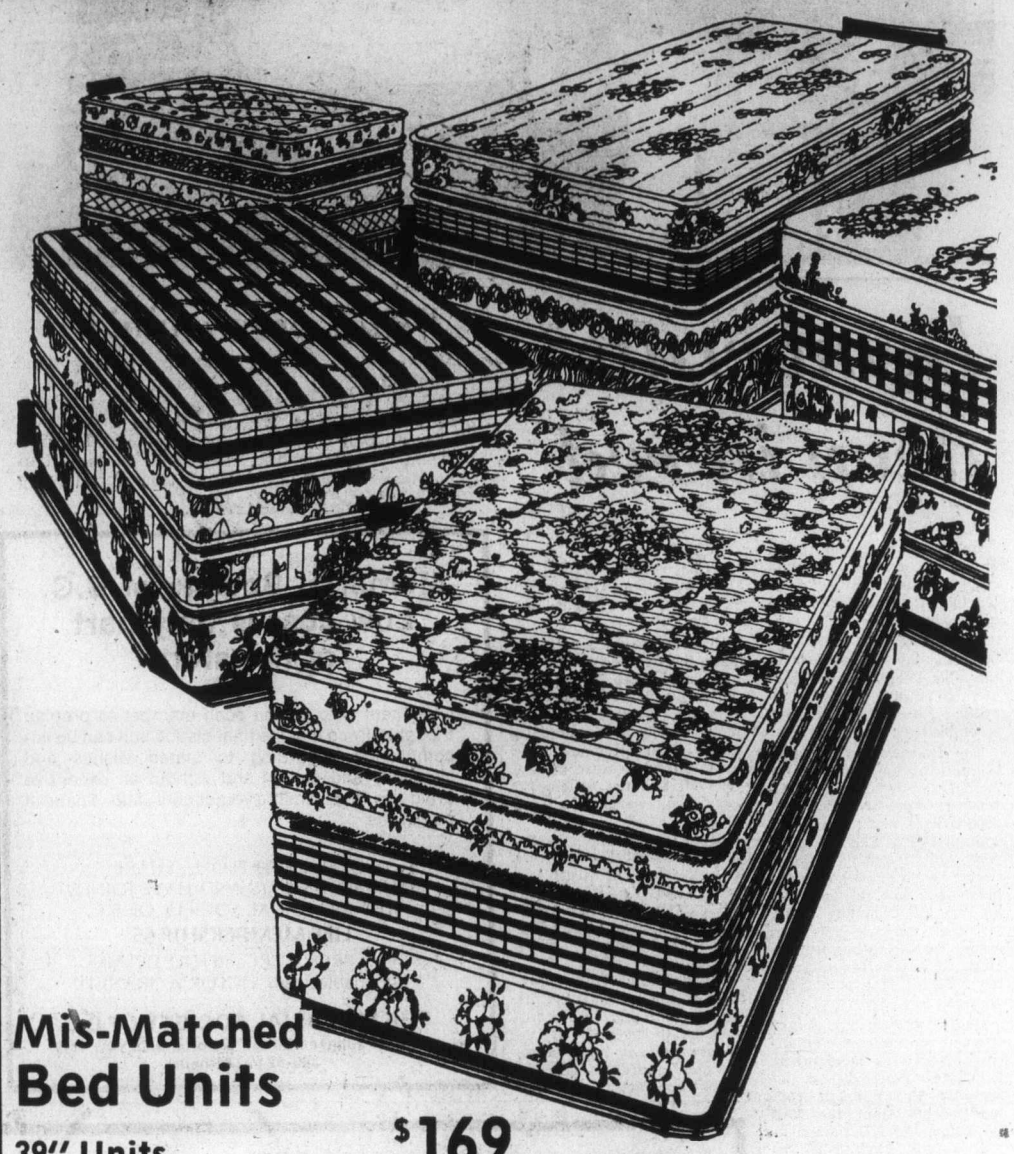

Mis-Matched Bed Units

39" Units $169

54" Units $189

Plus many more unadvertised mis-matched units at similar savings and prices!

Furniture

Colonial Buffet/Hutch Set — Salem maple. Imperfect with slight marks, defects. (25745/44.) 2 only. Reg. 409.98 ..... set $279

Hi-Back Sofa/Chair — Colonial styling. (50291/93.) Reg. 449.98 ..... ea. $298

Dark Pine Bedroom Ste. — By Broyhill. 2 only. Slightly imperfect. Sold: as is; no holds. Reg. 1049.98 ..... ea. $699

Bedroom Suite — By Andrew Malcolm. Complete with twin beds, twin mirrors, night table (1 only.) $999

3-Pce. Suite — Vinyl suite. Customer return; used. Sold as it. Reg. $828 ..... $489

Kroehler 2-Pce. Suite — High back with reversible seat cushions. 1 only. Reg. $777 ..... $449

Contemporary China Cabinets — 2-pce. light oak finish. 2 only. Reg. 459.98 ..... ea. $329

Hi-Back Wing Chair — Upholstered in Red corded velvet. Reg. 209.98 ..... ea. 146.97

Cocktail Table in Maple — From Old Mill series. Oval Colonial styling. Complete with 1 drawer. Reg. 259.98 ..... ea. $179

Colonial Arm Chairs — Autum 2-tone plaid. 4 only ..... ea. 69.97

Home Entertainment Centre

Portable AC/DC TV — 12" B/W portable TV. Great for boats, campers. 10 only. ..... ea. 99.97

26" Color Console — Floor model. (14305). 1 only ..... ea. 529.97

End-Table Stereo — 2 pieces: 1 with turntable, 1 with AM/FM radio/8 track playback. 2 only . ea. 177.77

Amp Only — AM/FM radio, 8-tr. playback. 6 only ..... ea. 69.97

8-Track Tapes — Pre-recorded by various artists. Reg. 3.99 ..... ea. 1.99

LP Records — Various artists. Reg. 2.99 ..... ea. 99¢

CB Radio — 69 channels; 23 channels AM, 46 channels SSB. Reg. 329.98 ..... ea. 229.97

Paints, Supplies

Exterior Oil Paint — High gloss exterior oil-base paint. Washable. Ass't colors. No White ..... gal. $7

6' Stepladder — Household duty. (30 only) Reg. 17.99 ..... ea. 15.99

Wallpaper Assortment — Pre-pasted. Packaged in double rolls 1.99-6.97

Drapery Features

Quilted Bedspreads — All-over quilt. Assorted prints. Double sizes only ..... ea. 17.97

Fitted Style Bedspreads — 100% cotton or cotton/polyester blends; Twin size ..... ea. 12.97

Double size ..... ea. 13.97

Plumbing Supplies

Franklin Fireplace — Steel/cast iron construction. 5 only. Reg. 139.98 ..... ea. 99.97

Franklin Fireplace — All cast iron construction. 6 only. Reg. 319.98 ..... ea. 189.97

Classic Fireplace — With hood, grate included. 1 only. Reg. 249.98 ..... ea. 139.97

Floor Oil Furnace — B.T.U. 52000 at register. 1 only. Reg. 319.97 ..... ea. 199.97

Merit Kitchen Cupboards/Base Units No doors 30% Off Reg. Price

Humidifier — 21 imp. gal. 4 only. Reg. 74.98 ..... 59.98

Floor Coverings

Braid Rugs — 8'6"x11'6". Ass't. colours. 3 only. Reg. 154.98 ..... ea. $100

Area Rugs — 9'x12'. Ass't. colours. 3 only. Reg. 209.98 ..... ea. $150

Area Rugs — 6'x9'. Ass't colours. 6 only. Reg. 114.98 ..... ea. $75

Plus an assortment of remnants in various sizes: 4'x12' to 12'x12' **at 50% Off regular price.**

Hardware

Craftsman 3/8" Impact Gun — Double insulated. 32 only. Reg. 109.98 ..... ea. 69.98

Craftsman 3/8" Drill — Variable speed. 21 only. Reg. 49.98 ..... ea. 39.98

Craftsman Sabre Saw — 2-speed. 1/3 h.p. 3/4" stroke. 14 only. Reg. 69.98 ..... ea. 49.98

Switch Plates — Assortment to pick from ..... 35% Off

Gas Can — 8 only. (58848). Reg. 10.98 ..... ea. 7.98

Wheelbarrow — 4 cu. ft. Unassembled. 13 only. Reg. 54.98 ..... ea. 44.97

Lite-up Your House — Lite-up numbers. Reg. 7.97 ..... ea. 3.97

5-pc. Gardening Set — 15 sets only. Reg. 5.99 ..... set 4.47

Door Lock Set — 20 only. Reg. 4.79 ..... set 3.67

Key-Lock Set — Heavy-duty. 5 only. Reg. 43.98 ..... set 34.97

Brass Door Lock Set — Polished brass. 6 only. Reg. 39.98 ..... set 31.97

Cordless Electric Trimmers — Assortment to choose from ..... 30% Off

Simpsons-Sears Ltd.

3190 Shelbourne Street. Lots of Free Parking . . . No Tickets, No Time Limit.

—Colonist photo by Ian McKain

Holy clock 'ticks' for thief

MIDDLETOWN, Ohio (UPI) — What kind of person would break into a church and cart off its treasured landmark — an eight-foot, antique grandfather clock?

"There seems to be no limit to where or what some people will steal," says Lt. Earl Smith, chief of detectives in this southwestern Ohio Community.

"We have no leads in the case. We've got to figure the clock was taken out of town and is being fenced. Grandfather clocks are pretty popular items with thieves — even when they have to break into churches to get them, it seems."

While the case is just another routine matter for police and an easy profit for thieves, it hurt the 1,900 members of the Brick Colonial First Presbyterian Church.

"I was mad and the congregation was dismayed," said Rev. Irvin Emmons. "The clock has a lot of sentimental value for us.

"The clock was a gift from George M. Verity, the founder of Armco Steel here, on the day the church was completed nearly 30 years ago. It was never moved from the spot it was placed 30 years ago. Until this week, that is."

Emmons said the chiming, mahogany clock was in perfect condition, was at least 75 years old and valued at $4,000.

"Somebody apparently recognized the value of it and made off with it in the middle of the night," he said. "I came in early one morning this week for a meeting, but saw all the drapes had been pulled and the clock was gone.

"The clock was so big I'm sure it took a couple of people to handle it and they needed a large vehicle right outside. So, it must have been well planned.

"There seems to be only a slim chance of us ever getting it back," he said, "but I always live in hope."

Democrats deep in red

WASHINGTON (UPI) — "Anyone who contributes $1,000 will win the profound respect of the treasurer of the Democratic Party," Joe McCleary said.

A ripple of what could have been dismay passed around the table where the new executive committee of the Democratic National Committee assembled for the first time.

The treasurer, a stranger to most of the senior party members who make up the executive committee, had just reported (1) that the national committee was $3.8 million in debt; (2) that President Carter had decided not to get involved in political fund raising "in the beginning"; and (3) that the pre-Watergate system of wooing big contributors who want favors from the government was out the window.

McCleary, who like all of the new top national committee officers was hand-picked by Carter, reported that the party had $1.3 million in "current" debts from the 1976 campaign and $2.5 million in red ink dating back to 1968.

He outlined a plan to finance a staff of 85 persons at party headquarters and to retire $1.5 million of new and old debt by the end of June. This, he said, would be done by a big new effort to recruit small contributors. A nationwide fund-raiser — a closed circuit television program for $100 contribtors or a telethon — is tentatively planned for fall, he said.

McCleary said Carter "has made the decision to stay as much as he can out of fund raising" and to "concentrate on being president of all the people" early in his administration. That left it up to the party faithful to raise money, he said, and the watchword was "be wary of large donors."

"If he makes one mistake, it could arrest the progress toward rebuilding trust" in the political system, McCleary said. "What we do must be understandable to the public and totally above board."

Talking about some practices of the recent past, he said, there would be no ambassadorial appointments, introductions at regulatory agencies, awards of noncompetitive contracts.

Watch program aided

Oak Bay police received a financial helping hand from the Oak Bay Kiwanis Club in the form of a $1,200 cheque for the year-old Neighborhood Watch program. Cheque is presented to Inspector Jack Groves by Don Ball, president of Oak Bay Kiwanis. Watching proceedings are, from left, Michael Manning, Mayor Brian Smith, Robert Horner and Terry Reksten of Oak Bay police board.

Memorial Society of B.C.
Low cost is only part of the story

Our intent is to permit each member to preplan thoughtfully so that the final disposition can be accomplished according to stated wishes and simplicity and dignity and without an excessive drain on the family's emotional and financial resources.

OVER 80,000 PEOPLE SHARE OUR SENTIMENTS AND HAVE JOINED THE MEMORIAL SOCIETY OF B.C.
LIFE MEMBERSHIP $5
Free BROCHURE and FULL DETAILS obtainable from VICTORIA BRANCH.

THE MEMORIAL SOCIETY OF B.C.
101-727 Johnson Street, Victoria, B.C. V8W 1M9
385-5214 (24-hour)
2-26

SALE PRICE $4598

1977 MUSTANG 2-door hardtop

Stock No. 6297—2300 c.c. 4-cylinder engine, 4-speed manual transmission, white wall tires, radio, dual sport mirrors, body side mouldings.

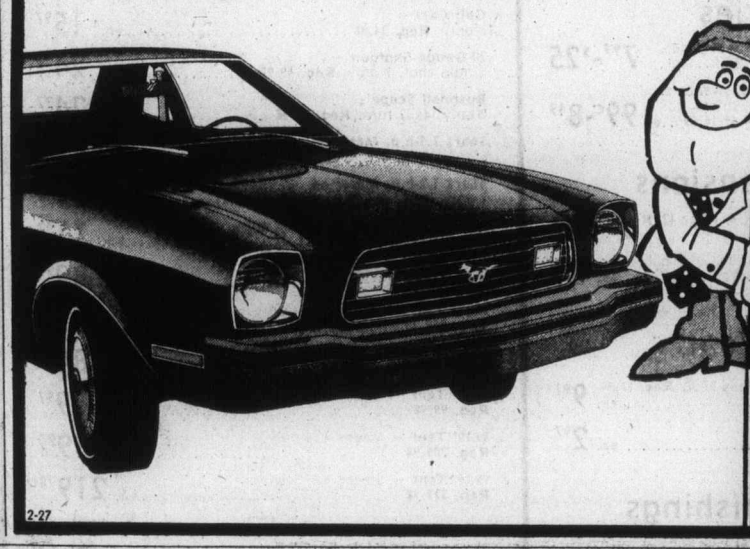

peter pollen ford
1060 YATES
384-1144
(D.L. 745A)
2-27

OAK BAY
VILLAGE SHOES
PRE-SEASON
SALE
AT LEAST
10%
OFF ALL NEW STOCK PLUS
20% TO 60%
OFF SELECTED ITEMS
SHOES for MEN LADIES and CHILDREN
HOURS 9-6 DAILY
2-27
2238 OAK BAY AVE.

WE'RE WIDE OPEN FOR TRADING
SUNDAY
NOON 'TIL 5 P.M.
9 am to 9 pm
Monday to Friday
Saturday 9 am to 6 pm

You Can Buy Or Trade . . . Your Best Buy In Furniture Is At The Traders . . .

Look at these Sunday Door Opening Values. Most Items 1 Only

These Floor Samples Specially Selected For Immediate Removal.

BRASS BED SPECIAL HALF PRICE
All Display Samples of Brass Beds, Twin Size, Queen or King Size. Half off Our Reg. Sugg. List Price.

RECLINERS or ROCKERS
3 Position Recliners in Vinyls, Naugahyde, Herculon Olifin Plaids, Plain Occasional Arm Chairs, Rockers and Swivel Rockers. About a dozen to choose from. Reg. List up to $298.
While They Last One Low Price . **$128** EVEN LESS WITH TRADES!

CHESTERFIELD SUITES
Some of these have been around too long . . . We URGENTLY Require the Space. Some are Sofas and Chair or Sofa and Loveseat. Some Sofa, Loveseat and Chair. Some with Ottoman Too . . . Some Loveseat or Sofa Only.
½ OFF REG. SUGG. LIST.

CONVERTIBLE SOFA/BEDS
Large Choice of Colors, Patterns and Styles.
$289.95 LOVESEAT SIZE — $329.95 REGULAR FULL SIZE — $388.00 QUEEN SIZE

Admiral APPLIANCES
These are Display Demonstrators, Slightly Used, Coffee Room and Scratched or Dented Models.
White 10 cu. ft. Refrigerator ..... $175.
Harvest Gold 24" Electric Range ..... $195.
MICRO-RANGE Only ..... $395.
20" Solid-State Color TV ..... $395.
15 cu. ft. Freezer ..... $200.

QUEEN-SIZE BEDROOM
Deluxe Style suite includes Mr. and Mrs. Dresser with Twin Vertical Framed Mirrors, 5 Drawer Chest, Queen Size Headboard, 2 Two Drawer Night Tables, Queen-Size Spring Air Mattress, Box Spring and Rug Roller Frame.
10 Piece Suite $699.95

COFFEE TABLE SETS
Several Styles . . . Floor Samples Slightly Marked or Damaged and Repaired
— Now Clearing At
HALF OFF REG. SUGG. LIST

Something You Should Know
You pay even Less than these Prices if you have Trade-Ins. We'll take most anything of value . . . it doesn't have to be a Sofa for a Sofa or Chair for a Chair. You can trade a roomful for a Color TV or a Hide-a-Bed for a Freezer.
Yes . . . We DO Arrange Financing, Ask Us!

DINING-ROOM SUITES
China Cabinets, Tables, Chairs, Several Styles of Broken and Discontinued Lines Now Clearing at
HALF OFF REG. SUGG. LIST

MATTRESSES and BOX SPRINGS
All Soiled or Slightly Damaged Display Units being used as Showroom Samples. All Sizes Shown Only.
CLEARING ½ Off Reg. Sugg. List
Other Units 39" Mattress or Box Spring ..... $58.
Other Units 54" Mattress or Box Spring ..... $68.

THE TRADERS
386-6264
715 Finlayson St.
OPEN NIGHTLY 'TIL 9 P.M. SAT 'TIL 6 P.M.
2-26

3 ROOM GROUPINGS
Value, Style, Comfort, Savings
Deluxe Starter $998. — Super Deluxe $1888.

ann landers

Dear Ann Landers: Please, may I use your column to reach Old Orange Country?

Dear Orange Country, Fla.: This afternoon I tried to use my CB radio to call my mother, who lives one mile away. It was impossible. Why? Because you are sitting down there in Florida with so much power you ruin all CBs here in central Illinois It's against the law, in case you didn't know. It is also against the law to talk all afternoon.

It would be different if you were doing something important with your CB, but you rich Flordians are such egomaniacs all you're interested in is seeing how far out you can get, so you can brag.

Many a time I've looked out the window and seen my husband in the truck and wanted to tell him something on the CB but I couldn't because of you jerks in Florida with all that power. "This is the Bikini State Calling The Land of Lincoln." Who cares? Well, I do and I am — **Mad In Illinois**

Dear Mad: Your beef should be evalutated by the CB operators. They know the score and I don't.

What about "Mad's" complaint? Is is valid? This is Annie Baby calling all good buddies in Landers Land — clue me soonest.

Dear Ann: In regard to the wife who is concerned because her husband refuses to kiss their baby boy:

My husband never kissed our three sons. Don always shook hands with them. When I complained he said. "Boys don't kiss boys." He still feels that way and refused to kiss his grandsons.

As for the psychiatric nurse who said, "A father who doesn't kiss his sons may be bisexual, or perhaps he considers his son competition for his wife's affection," she's nuts.

My husband's father never kissed him and our sons don't kiss their sons. So please tell the wife to hang in there. She's got enough to worry about if she has a baby to take care of. —**Granny.**

Dear Granny: Shake hands, huh? With a four-week-old infant?

If a father doesn't feel comfortable kissing his son I would hope he'd at least hold the child in his arms. A baby, male or female, who isn't cuddled by his parents grows up emotionally deprived and unable to give or receive love. This is where the "cold fish" come from.

Dear Ann: I am a 45-year-old widow who needs to know if it is true that Saint Mary, the mother of Jesus Christ, was not married when she became pregnant with Our Savior.

My 23-year-old daughter is single and living with a 26-year-old fellow as though they were man and wife. This has been going on for two years. My daughter claims she is pregnant from her bed partner and when she gives birth to the child, she will become a saint, like Mary. She is a very religious girl and is convinced this is true.

I am not so sure. In fact, I think maybe her bed partner talked her into the whole thing. Please answer in the paper because I can't risk getting any letter from Ann Landers at home. Thank You. — **Troubled Widow.**

Dear T.W.: I checked with a professor at one of the leading Catholic universities in the U.S., and this is what he said:

"Because they had no Ann Landers in those days, people in the Gospels occasionally had to rely on angels for the resolution of family problems.

"Mary became pregnant when she was engaged. An angle advised her to marry Joseph, her fiance, bear the child, and be good to both.

"Joseph was disturbed when Mary told him she was pregnant. But an angel advised him to marry her anyway, to cherish mother and child, and to be more patient about trying to figure out what God had in mind.

"Neither Mary nor Joseph would have been called saint if they had been bed partners before their marriage.

"Widow's daughter is not likely to get any messages from angels. The message she should get is that her forthcoming child, like any other (including Jesus), needs a home with a father and mother who have pledged their lives to each other.

"If she is not saintly enough to be the mother of her expected child, there are plenty of other women who would be happy to take the baby. Let us hope she gives proper consideration to the welfare of her unborn child."—**no Signature Please.**

Radioactive areas get aid

OTTAWA (CP) — The Atomic Energy Control Board has set aside $5.5 million for spending in the next year on a clean up of radioactive contaminants in nine communities.

The communities involved are: Port Hope, Elliot Lake, Deloro, Brancroft, Hay and Ottawa in Ontario; East Braintree, Man., Uranium City, Sask. and Surrey.

Edmonton experiment pays off

Work-a-day hope for the handicapped

EDMONTON (CP) — Arch Enterprises is proving that handicapped persons can be productive.

Arch, which employs 69 mentally handicapped persons, is a 3½-year-old venture concerned with the hard-core unemployed problems of the handicapped.

Run by L'Arche Association of Alberta, the firm provides an atmosphere where the retarded can realize their full potential.

While the operation may be going against current thinking that sends the retarded into the community to take jobs, it has been successful, director Ernie Charman said in an interview.

He said 33 employees earn the minimum wage or better. One employee, Naz, has been hired out on contract to other companies for horticultural and ground-maintenance work.

Naz's main job is in the workshop repairing crates used by soft-drink manufacturers and cutting wood for basket plant hangers which are sold at Arch Enterprises' newest offshoot, Plantorama.

"Sure, we're going to charge the same prices as anywhere else for our tropical and potted plants and some people may say that's a ripoff because the staff here are paid the minimum wage," Charman said.

The difference is that profits made at Plantorama will go towards paying more mentally handicapped persons who want to work at Arch Enterprises.

"Our objective is to become self-sufficient. Being able to put money into the pockets of these people, at a job where they can make it, does more to boost their dignity than anything else."

Self-respect promotes productivity, a characteristic the Arch employees are proud of.

Charman said in the last 3½ years the workers have helped build three greenhouses, hand-shovelling tons of earth to make one of the floors level. Most of the plants to be sold at Plantorama will come from one of the greenhouses.

"The workers here transplant germinated seedlings, water and care for them and transplant them again."

The business has two other aspects, the workshop and the sewing room where items such as hanging baskets are made to be sold in Plantorama.

"I know the excuses industry makes to handicapped people," said Charman, who was on crutches for 12 years after his hips were crushed in a car accident at age 14 and has worked with mentally and physically handicapped persons for 25 years.

"You have to be practical and realistic in undoing all the buttering up and parental care some of these people have had at home or in institutions.

"There isn't a person here that isn't able to do something."

Pointing to one young woman busy hemming sheets at a sewing machine, Charman said when she first came to Arch Enterprises all she did was sit and look out the window.

"Now she's here first thing in the morning and puts in a full day's work."

WHO IS THE VICTIM IN CRIME?

Victimology — A Public Lecture

SPEAKER: Ralph Salerno, an internationally recognized expert in criminology and organized crime.

Mr Salerno was Chief of Detectives, New York Police Department, for 20 years. Subsequently, he served as a consultant to the National Counsel on Crime and Delinquency, and to the National Advisory Commission on Criminal Justice, Standards and Goals, as an advisor to U.S. Department of Justice, and as a member of the Prevost Commission in the province of Quebec.

The lecture is sponsored by:
—Faculty of Law, University of Victoria.
—Capital Region Justice Council.
—Community Diversion Centre

Friday, March 11, 8:00 p.m., Victoria High School Auditorium. No admission fee.

COMING TO VANCOUVER
STAY AT THE BLUE HORIZON HOTEL
- Downtown
- 31 Floors
- Roof Top Dining
- Suites at Room Rates
- Radio and Color TV
- sauna Baths
- Indoor Pool
- Free Parking
- Refrigerator in every room
- Panoramic View from your own balcony

Singles from $24, Doubles from $29.
EVERY ROOM ALMOST TWICE THE SIZE OF AN ORDINARY HOTEL ROOM
Blue Horizon HOTEL
1225 ROBSON ST. 688-1411
VAN. B.C. TELEX 04507715
PHONE COLLECT

Kenitex
your home and never paint again! TM
RESIDENTIAL COMMERCIAL INDUSTRIAL
6 million world wide applications since 1946
OTHER MAINTENANCE-FREE INSTALLATIONS
ALUMINUM SUNDECK PATIO COVERS AND ENCLOSURES. ALUMINUM ROLL-UP AWNINGS. ALUMINUM REPLACEMENT WINDOWS. ALUMINUM 5" CONTINUOUS GUTTER. ALUMINUM SUNDECK PATIO RAILINGS.
PHONE 384-4148 FOR FREE ESTIMATE
GRANITE INDUSTRIES LTD. serving all of Vancouver Island
516 WILLIAM STREET, VICTORIA
or NANAIMO, B.C. 758-2336
OPEN SATURDAY 9 A.M. to 4 P.M.
2-13

CAPITAL SUPER FOODS
50 WEST BURNSIDE
9 to 9 EVERY DAY
WE BATTLE FOOD INFLATION
PRICES EFFECTIVE FEB. 27, 28, MARCH 1
WE RESERVE THE RIGHT TO LIMIT QUANTITIES

10% OFF Your Total Food Bill
WED., MARCH 2nd ONLY
Min. order $5; cartons of cigarettes and tobacco not included.

CANADA GRADE A BEEF — GRAIN FED
TOP ROUND STEAK ROAST 1.69 lb.
BOTTOM ROUND STEAK ROAST 1.59 lb.
BARON OF BEEF 1.69 lb.
BREAKFAST STEAK 1.69 lb.

FRESH DAILY REG. GROUND BEEF lb. 59¢

FLETCHER'S LAYER BACON 5-lb. box lb. 79¢
NO. 1 SMOKED PICNIC lb. 69¢
PARKAY SOFT MARGARINE 1-lb. bowl 65¢
JELL-O 12 oz. LEMON PIE FILLING 79¢
PREMIUM VALUE TEA BAGS 100-bag cello pack 79¢
RAIN BARREL, 48 oz. FABRIC SOFTENER 1.29
CARNATION COFFEE MATE 16-oz. jar 1.19
DAD'S, 2 lbs. OATMEAL COOKIES 1.49
LIBBY'S, 19 oz. TOMATO JUICE 3 FOR 1.00
CASHMERE, 4-roll pack BATHROOM TISSUE 79¢
7-UP AND PEPSI-COLA 52 oz. plus bottles 55¢
OKANAGAN ANJOU PEARS 4 LBS. 89¢
DREAM WHIP 6-oz. New Handi-Pak 1.09
CANADA No. 1 TOMATOES lb. 35¢

$1.99 goes a long way these days

They're back! Bigger and better than ever before.
White Spot Inflation Fighter Specials. Now, only $1.99.
Give your family and budget a special treat.

Available from 4:30 p.m. till closing
Monday, Tuesday, Wednesday—at all coffee shops and drive-ins.

MONDAY
Hearty Clam Chowder
or
Garden Fresh Tossed Salad
Old Fashioned rich and robust
Chicken Pot Pie
Golden French Fries
Only $1.99

TUESDAY
Hearty Clam Chowder
or
Garden Fresh Tossed Salad
White Spot's famous Golden Fish and Chips
Only $1.99

WEDNESDAY
Hearty Clam Chowder
or
Garden Fresh Tossed Salad
Home-style Minced Steak Pie with Mushroom Sauce
Golden French Fries
Only $1.99

And don't forget our everyday specially-priced Pirate Pack for the kids.
A complete meal for 99¢

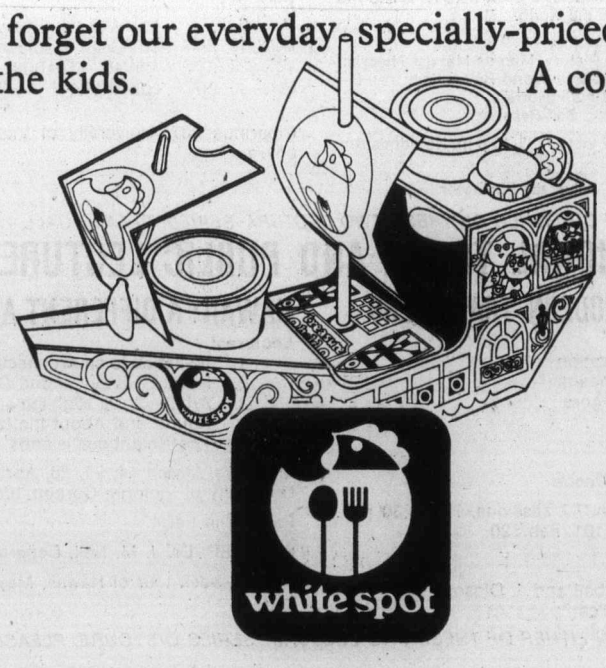

white spot

Serving great family food since 1928.

Floor Coverings

SHEET VINYL & TILES

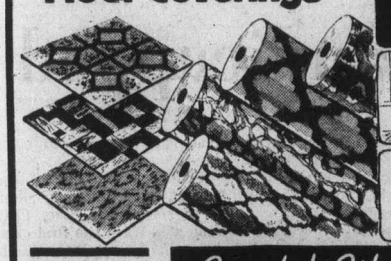

Great Selection! Super Prices!

Phone 598-4441 after six: call 598-7024 for an estimate

Capital City Carpet & Lino

1920 OAK BAY AVE.

2-26

—AP

Snowfall just a drop in the bucket

Despite Denver snow storm mountain areas still have less than 28 per cent of their normal snowfall which will seriously affect Colorado summer water supplies. Denver Water Board personnel Bob Fletcher (left) and Mike Couts confirm fears with moisture content check of snow at Winter Park.

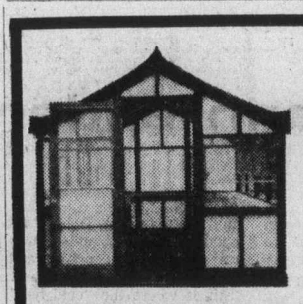

CARPORTS SUNDECKS GREENHOUSES CONCRETE SLABS

Why not have a greenhouse? You can have garden fresh vegetables, recreation — and savings on food bills.

Custom designed to add beauty and value to your home.
ACT NOW and SAVE on Low Winter Prices!
For FREE Design and Estimate
call: D. F. McLEAN & SONS anytime 477-8261

2-18

CORDLESS REMOTE TV CONVERTER

GET ALL CABLE TV CHANNELS AVAILABLE!

159.50
TAX 11.17
TOTAL 170.67

- Remote push-button channel selection
- Remote ON/OFF
- No ugly cord
- Convenient to use
- Simple to instal
- Canadian made

TECH Q 1000

BARTEL SALES
120 E. ESPLANADE N. VANCOUVER

Mail Order Customers — Postage included in price
Send cheque or M.O. with order.

FRESH AS A FLOWER IN JUST ONE HOUR

Sleeping Bags Expertly Cleaned

One HOUR "MARTINIZING"® CERTIFIES THE MOST IN DRY CLEANING

8 LOCATIONS TO SERVE YOU

★ PUBLIC AUCTION ★
and EXHIBITION

150 ESKIMO CARVINGS

TUESDAY, MARCH 1ST AT 7:30 P.M.

To Be Held In The

RED LION MOTOR INN

3366 Douglas Street, Victoria, B.C.

PREVIEW and EXHIBITION: SALEDAY, TUESDAY, 12 noon to 7 p.m.

Featured in this Auction and Exhibition, for the first time anywhere, is the 'Carving Of The Month', one of the 12 best carvings of the year, and selected as an example of outstanding workmanship and exceptional quality. Also, carvers from the Reserve Artists List are included. These are carvers with a long history of exceptional work, who's carvings are only available to select galleries. Now, for the first time, their work will be included in this Exhibition and Auction. Included are carvers featured in: the 'Masterworks Exhibition', the Toronto Dominion Bank Collection, The Museum of Man (Ottawa), the Rothman Collection, the Bronfman Collection, the Montreal Museum of Fine Arts, and, Swinton's 'Sculpture Of The Eskimo', etc.

This magnificient collection is personally selected from the Eskimo Cooperatives of; CAPE DORSET, PANGNIRTUNG, LAKE HARBOUR, BAKER LAKE, POVUNGNITUK, INOUCDJOUAC, and, BELCHER ISLANDS, and each has the Federal Government Guarantee of Authenticity. Appleton's have sold more Eskimo Carvings than anyone in the world for the past 3 years, and are considered authorities in this field.

Eskimo Carvings are the last good native art in the world carved in stone. As the Arctic lifestyle of the Inuit becomes more and more threatened, we can unfortunately forsee an early end to their culture and magnificient carving abilities. This Auction will be a rare opportunity for you to appreciate these 'Riches From The Arctic'.

each piece a truly unique work of art . . .

May we suggest that you visit and view Carvings which are on display at Downtown Galleries prior to our sale so that you will be familiar with quality and prices.

Catalogue Available Free At The Sale.
TERMS: CASH or APPROVED CHEQUE
INTERNATIONAL AUCTIONEERS
APPLETON AUCTIONEERS
VANCOUVER-CALGARY-TORONTO-NEW YORK

Rome cars banned from older areas

ROME (AP) — More than 2,000 years after Julius Caesar tried it, Rome's Communist managers banned vehicles Saturday from part of the city's historic and clogged centre.

Traffic Commissioner Tullio de Felice cited "congestion and pollution reasons" as he closed part of the right bank of the River Tiber to all cars but those of residents and trucks supplying local stores.

The zone includes the Piazza Farnese, site of the French embassy, and the square of Campo dei Fiori, both popular tourist areas.

Along with other areas closed some years ago, the new ban brings to about 400 acres the portion of the historic centre, now closed to city traffic.

Rome has largely been into banning traffic rather than unclogging it with wider streets or expressways. The city has to handle a million cars a day — one for every three Romans — and its narrow and winding street are not up to it.

The traffic problem has bothered generations of Roman rulers, from Julius Caesar through Popes, Mussolini, Christian Democrats and now the Communists who were elected in the last municipal election.

The House of Glamour
presents
OUR ANNUAL
PERM SALE

Reduced prices in effect Mon., Tues., Wed., Thurs. each week, starting Feb. 28, for one month.

The House of Glamour
10-1175 Douglas Street
386-6188
Bank of Commerce Building

2-26

Econo-Mart
A CANADIAN COMPANY

If you have too much shopping list left at the end of your shopping money . . .

REMEMBER

Long tapes have Small Totals! at

Econo-Mart!

OPEN
7 DAYS A WEEK
IN THE
ROYAL OAK SHOPPING CENTRE
LOTS OF PARKING

store hours:
Mon.-Wed. 9 a.m.-6 p.m.
Thurs., Fri. 9 a.m.-9 p.m.
Saturday 9 a.m.-6 p.m.
Sunday 10 a.m.-6 p.m.

STORE LOCATION:
4440 W. SAANICH ROAD
ROYAL OAK SHOPPING CENTRE,
SAANICH, B.C.

2-15

CONTINUING EDUCATION
University of Victoria

SPRING PROGRAMMES

PUBLIC LECTURE SERIES

MAO TSE-TUNG AND THE NEW CHINA

It is impossible to understand the Chinese Revolution or the significance of the Chinese People's Republic without examining the enormous influence Mao Tse-tung exerted during his four decades of leadership of the world's largest and most radical revolutionary movement. This "mini lecture series" will examine three facets of Mao's influence on the new China, namely, his overall historical significance, the public image presented in art and the mass media, and the areas where he is likely to have a lasting influence on China and the world.

Lecture Topics:
Perspectives —Mao in Chinese History, Mao as Marxist Theorist, and Mao in the Modern World Revolution.
Images —The Leader and his Followers.
Legacies —Struggle, Equality, Self-Reliance.

March 2, 9, 16, Elliot 167, University of Victoria; 8-10 p.m. No admission charge.

SPEAKER: Dr. Ralph Crozier, Visiting University Professor.

CONTEMPORARY ISSUES

A selection of thoughtful reflections upon Contemporary Issues will be presented by members of the Department of Philosophy during March. The public is invited to attend and participate in general questioning and discussion following these presentations:

March 2, 1977	ABORTION	Dr. C. B. Daniels
March 9, 1977	MEN AND MACHINES	Dr. Charles Morgan
March 16, 1977	TERRORIST BLACKMAIL	Professor H. J. N. Horsburgh
March 23, 1977	ANIMAL LIBERATION	Dr. R. Beeler
March 30 1977	EUTHANASIA	Dr. Eike-Henner Kluge

Clearihue 207, University of Victoria; 8:15 p.m. No admission charge.

FOR FURTHER INFORMATION ON EITHER OF THESE TWO LECTURE SERIES, PLEASE CALL 477-6911, locals 4802 - 4804.

EDUCATIONAL TOURS AND PUBLIC LECTURE SERIES

ANCIENT GREECE FOR MODERN TRAVELLERS

Lectures:
1. Crete and Minoan Civilization
2. Mycenae and the Myceneans
3. Athens: Acropolis and Agora
4. Greek sculpture
5. Greek vase-painting
6. Olympia and Delphi
7. Roman and Byzantine Greece

Wednesdays, beginning March 2nd, 7 sessions, 7:30-9:30 p.m. University of Victoria; MacLaurin 101. Fee $20.

Parking in Lot E or 6.

SPEAKERS: Professors D. Campbell and J. Oleson, Department of Classics

HAWAII: A DIFFERENT ASPECT

Lectures:
1. Invitation to an Architectural Tour of Hawaii
2. Hawaii: Historical and Geographical Backgrounds
3. Architectural Highlights of Honolulu
4. Round and About the Island of Oahu
5. The Neighbour Islands

Mondays, March 14, 21, 28, April 4 and 12, 8:00 p.m.-9:00 p.m. University of Victoria; Cornett 108. Fee $20.

Parking in Lot 4.

SPEAKER: Dr. J. M. Neil, Department of History in Art

Tour: 2-week tour of Hawaii, May 23 to June 6

FOR FURTHER INFORMATION ON EITHER OF THESE TWO LECTURE SERIES OR TOURS, PLEASE PHONE 477-6911, local 4805.

RESIDENTIAL WEEKENDS

In co-operation with the Departments of Classics, Creative Writing and Psychology, three residential weekends will be held on the University campus during May, 1977.

FOR FURTHER INFORMATION ON THESE RESIDENTIAL WEEKENDS, PLEASE PHONE 477-6911, local 4802 - 4804.

Dust didn't deter

OKLAHOMA CITY (AP) — Oklahoma's worst dust storm in 20 years was swirling all around him, but a construction worker was following the rule book — hose down dust at your demolition site.

Joe McManus, an engineer with the city's Urban Renewal Authority, said he spotted the unidentified man, whose efforts reached only a few feet away. The dust storm cut visibility to less than one block.

McManus said the man was fulfilling a clause in demolition contracts required by the Environmental Protection Agency.

"It says anywhere, anytime you have a demolition going on, you have to have a man hosing down the dust," McManus said. "That's what he was hired to do."

Sands

We Care

Seven Chapels Dedicated to Service

SAND MORTUARY LTD.
"MEMORIAL CHAPEL OF CHIMES" and "THE FAMILY CHAPEL OF MEMORIES"
1803 Quadra, Victoria, B.C.
388-5155 383-7511

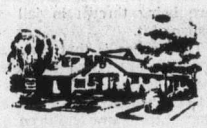

SANDS FUNERAL CHAPEL OF ROSES
9838 Fourth St.
Sidney, B.C. 656-2932

SANDS FUNERAL CHAPEL OF HEATHER
317 Goldstream Ave.
Colwood, B.C. 478-3821

SANDS FUNERAL CHAPEL
187 Trunk Road,
Duncan, B.C. 746-5212

SANDS LADYSMITH FUNERAL CHAPEL
910 1st Ave.
Ladysmith, B.C.

SANDS WESTWOOD "CHAPEL OF FLOWERS"
No. 1 Newcastle Ave.,
Nanaimo, B.C.

Your Community Funeral Chapels Dedicated to Service

Rely on Sands — NSM

Members of NATIONAL SELECTED MORTICIANS
Since 1952 (by invitation)

ifc INTERNATIONAL FLIGHT CARE

Here, at home... Sands removal service covers Vancouver Island and all other points.

Specializing in forwarding to or from anywhere WORLD-WIDE FUNERAL INFORMATION SERVICE
Call collect or cable "Mortuary Victoria"
A Division of Sands

Sands

Independently Family Owned and Controlled Since 1912

7-19

Woolco

MONDAY SPECTACULAR

CHARGEX either way Charge it!

1.44

Candies Imported Pic 'n Mix candies please any taste. ..... 1½ lbs. 1.44

Furnace Filters This fiberglass element filter is available in size 20"x25". ..... 1.44 each

Woolcrest Yarn 100% Acrylic Yarn. Fully machine washable. 4 ply—3½ oz. skein. ..... 2 for 1.44

Girls' T-Shirts These short sleeve tricot T-Shirts are made of 100% cotton. Sizes 8-14. Assorted prints and plains. ..... 1.44 each

Ladies' Scarves These acetate printed scarves are just the right accessory to complement your outfit. ..... 1.44 each

Jewelry Your choice of a necklace locket or earrings in a gift box. ..... 1.44 each

2.44

Ladies' Pullovers Featuring a skivvy neck, this pullover is available in assorted striped designs. S-M-L. ..... 2.44 each

Children's T-Shirts Boys' or Girls' long sleeve T-Shirts are made of 100% stretchy nylon. Sizes 4-6x. Yellow, Blue, White, Navy or Red. 2.44 each

Magnetic Broom Featuring a wood handle this broom is available in many colors. The bristles have been treated to pick up dust readily. ..... 2.44 each

Testor Airplane Free flight rubber-powered plane has a high pitch propeller for maximum range and stable glide. ..... 2.44 each

Planter's Peanuts These dry roast peanuts are delicious. Once you eat one you'll agree. 12-oz. jar. 3 for 2.44

McBig Cookies Made by McCormick's. Choose from chocolate chip, creme assortment, ginger snap or oatmeal. Comes in 1½ lb. bags. ... 2 for 2.44

Red Grille Feature

Hot Beef Sandwich Delicious hot beef sandwich on bread with gravy and french fries. Also included is a regular beverage. 1.44

3.44

J-Cloths Jumbo J-Cloths come in many assorted colors. Sold 10 per package. You'll find a wide variety of jobs for these J Cloths. ..... 2 pkg. 3.44

Sesame Together Box Consists of 3 Little Golden Books, 2 Golden Shape Books and 2 Tell-a-Tale Books. ..... 3.44 box

Earrings Hypo-allergenic earrings are the answer for the lady with sensitive ears. Many assorted stud styles to choose from. ..... 3.44 each

Ladies' Blouses Features short sleeves for the warm weather ahead. Made of polyester. Sizes S-M-L. ..... 3.44 each

Boys' Jeans Made of 100% cotton denim these jeans feature scoop pockets with a Loop belt. Sizes 4-6x 3.44

Tennis Balls Made by Dunlop these balls are long lasting. Yellow only. 3 per tin. 3.44

Hang-up Beads Nylon bonded decorator beads. Two styles and several colors to choose from. Available in 20 and 25-foot lengths. ..... 3.44 each

Border Fence Made by Rubbermaid this expanding fence is 10' long x 10" high. ..... 3.44 each

Shears Hot Drop Forged Steel. 8" Dressmaker shears. A useful item for all sewing purposes. ..... 3.44 each

Round Roaster This lightweight, porcelain enamel roaster is a good size for most of your cooking needs. ..... 3.44 each

Tool Caddie Keeps all your tools together in one neat space. Completely portable. Made from tough poly-propylene. .. 3.44 each

Cheerful Hangers Heavy ribbed bar to prevent slipping. ..... 4 for 3.44

Tote Bag Adidas tote bag. Available in blue and red with white piping. Size 14" x 7" x 6". ..... 3.44 each

Children's Story Books Hard cover books. Choose from Gulliver's Travels, Ivanhoe, Robinson Crusoe and many more. ..... 4 for 3.44

Girls' Pants These polyester checked pants come in assorted colors. Sizes 8-14. ..... 3.44 each

4.44

8-Track Tapes Choose your taste in music from our wide selection in tapes. Many artists and instrumentals. 2 for 4.44

Wheelbarrow Made of sturdily constructed plastic. Available in red and yellow. ..... 4.44 each

Pocket Radios These North Star pocket radios have military styling. Battery not included. 4.44 each

Golf Balls Spalding's proven two-piece construction consistently delivers longer hits. Era 1. 3 per pkg. ..... 4.44 pkg.

Mug Set Attractive 4-piece set will look good in your kitchen. Made from porcelain the mugs have a pretty floral design. .. 4.44 set

Fire Logs Case of six 3-hour logs. Requires no kindling. ..... 4.44 case

Garden Hose Nylon reinforced with brass couplings. 50'x½" diameter. ..... 4.44 each

Lawn Sprinkler Oscillating model provides four different watering patterns. Covers an area of 2200 sq. ft. ..... 4.44 each

Ladies' Pants Pull-on style with an elasticized waist. Easy care polyester fabric. Sizes 10-20. ..... 4.44 each

Terry Sleepers Boys' or girls' stretchy sleepers features a zipper front and a drop seat. Sizes 4-6x ..... 4.44 each

Needlecraft Kits Assorted designs. 100% Wool. 100% Cotton Canvas. Instructions included. 4.44 each

Garbage Can Made from sturdy plastic this garbage can won't rust or bend out of shape. Easy to clean. Brown w/ black lid. . 4.44 each

Ironing Pad and Cover Wear and heat resistant. Color fast coating. ..... 4.44 each

Sports Ball Official size and weight. Choose from soccer or basketball and football. Makes a nice gift for the sports minded child. ..... 4.44 each

Lawn Darts Set consists of 2 red darts, 2 yellow darts, 2 rings and instructions. This game is not recommended for children. ..... 4.44 each

5.44

Ladies' Blouses Made of 100% shiny nylon, these long sleeve blouses are available in navy, beige, white, lt. blue. S-M-L. ..... 5.44 each

Women's Pants 100% polyester pants. Elasticized waist. Colors—brown, navy, green and wine. Sizes 38-44. ..... 5.44 each

Women's Pant Tops Features short sleeves for the warm summer days ahead. Available in red, blue, navy, green and yellow or brown. Sizes 38-44. ..... 5.44 each

Melitta Coffeemaker Makes 4 to 8 cups of delicious coffee. 10 filters included. ..... 5.44 each

Adidas Bag Size 6"x13"x17¾". Adidas poplin bag is available in red and blue. ... 5.44 each

Bath Sheets Available in plain shades of white, pink, yellow and blue. Very absorbent. ..... 5.44 each

6.44

Tennis Raquet An attractive white raquet with red, white and blue trim, 6-ply construction. ..... 6.44 each

Polaroid Film Stock up now for Easter with type 108 Polarcolor 2 film and Sx 70. ..... 6.44 each

Clothes Rack Collapsing wood dryer rack is a handy item to have around on your vacation. 6.44 each

Teen Pants Easy-care fabric made from acrylic and polyester. Pull on style. Sizes 10-14x. Navy, beige, ginger and powder blue. ..... 6.44 each

Teen Skirts Pull-on style features an elasticized waist. Four button trim. Sizes 10-14x. 6.44 each

Fabric Reversible quilted cotton. This 44" wide fabric is hand washable. Makes into skirts and vests, and many other items. ..... 6.44 yard

Carry-Out Foods

Mozzarella Cheese Very mild, tasty cheese. Ideal for pizzas and sandwiches. Try some today! 1.44 lb.

Woolco DEPARTMENT STORES A DIVISION OF F.W. WOOLWORTH CO. LTD.

Town and Country Shopping Centre
Douglas Street and Saanich

Personal Shopping only, please!
Store Hours: Monday to Saturday 10 a.m. to 10 p.m.

ALWAYS WELCOME master charge CHARGEX Woolco

MORGAN

LIL ABNER

JUDGE PARKER

ARCHIE

RIP KIRBY

BLONDIE

FRED BASSETT

HI and LOIS

FUNKY

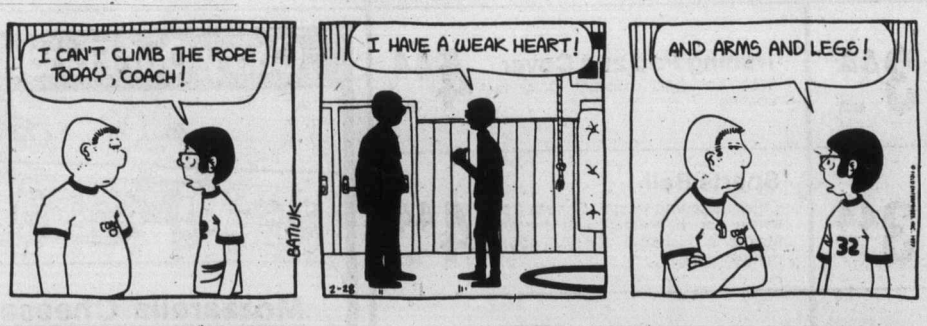

MOMMA

M. V. Chesnut's Garden Notes

ROSE PRUNING (J. O'C., Victoria)

The middle of March is considered a good time to prune roses, although there is quite a bit of controversy in rose-growing circles over this point. The general idea is to start pruning as soon as new sprouts appear on the old stems.

If you are in any doubt as to how to prune your roses, I suggest you take advantage of the public demonstrations of rose pruning staged by the Victoria Horticultural Society every spring. This year, the first one will be in the Oak Bay rose garden, Windsor Park, Newport Avenue, on Saturday, March 12, at 2 p.m. starting as soon as the bushes George and Mead Hepworth.

The second demonstration will be conducted by Alex Johnston in the Beacon Hill Park rose garden Wednesday, March 16, at 2 p.m.

Regarding the black spot that attacked your roses last year, it would be wise to pick off and burn all over-wintered leaves and to gather up carefully all fallen foliage. It is too late in the year now to apply a strong, corrosive lime-sulphur spray, but it would be wise to apply a good all-purpose rose spray such as Gardol every second week, starting as soon as the bushes leaf out.

SMILAX SEEDS (E. W., Duncan)

The true Smilax is a rather unattractive and prickly climbing weed, and this is probably the plant referred to so disparagingly by your sister in New Zealnd, I understand that the sale of its seeds in that country is unlawful under the Noxious Weeds Act.

The plant which our florists call Smilax is actually Asparagus medioloides, sometimes sold under the name Myrsiphyllum. It is a South African relative of our common garden asparagus, with handsome, shining foliage, grand for mixing with floral bouquets and arrangements and an attractive foliage houseplant.

Seeds are listed in the catalogue of the Geo. W. Park Seed Co., P.O. Box 31, Greenwood, South Carolina, 239647. The catalogue number is 1887 and the price is $1.25 for a packet of 100 seeds.

PATH WEEDS (P. McC., Ladysmith)

About the least expensive way of controlling weeds and grass growing up through your boardwalk would be to lift the walk and saturate the soil underneath with a solution of common borax in water, one pound borax per five gallons of water, applied copiously with a watering can.

This solution doesn't give a quick knockdown, but renders the soil sterile for several years so nothing can grow.

DIEFFENBACHIA CULTURE (G.B., Victoria)

The Dieffenbachia is a native of the rain forests of Brazil and Colombia, and as such, it revels in a humid, warm atmosphere, a soil rich in humus kept moist but never sodden, and plenty of bright daylight but little or no direct sunshine. It is quite a common thing for the lower leaves to turn yellow and fall off; the most common causes are too much or too little water, too small a pot, or not enough light.

Like so many tropical plants, it is poisonous in all its parts. Its native name is Dumb Cane, derived from the fact that a cut stem touched to the tongue will cause intense pain and may paralyze the vocal chords for several days.

COUCH GRASS (F.Y., Sooke)

Couch grass (pronounced cooch) is known also as quack grass and twitch. Crab grass is a different critter, and easier to control in lawns in that there are chemicals which will kill or prevent it without harm to the lawn grasses.

No such controls are available for couch grass in the lawn, but on vacant or cultivated ground, couch can be killed by wetting its foliage with Dalapon Grass Killer.

Art Buchwald

WASHINTON — Mark Shields, a philosopher friend of mine, said the other night, "This country has come to a pretty pass when Harry Reems of Deep Throat and Larry Flynt of Hustler magazine have become the Sacco-Vanzetti of 1977."

What Shields was talking about was the fact that Reems and Flynt have been tried in Memphis and Cincinnati respectfully on obscenity charges, and we civil libertarians have to defend them to protect ourselves.

Since the U.S. Supreme Court, in a cloudy decision, has left the question of obscenity up to local communities, it is getting more and more difficult to define exactly what it is.

For example, I have an aunt who lives in Boston and she thinks Vogue magazine is obscene because it has printed photographs of topless models.

One of my best Catholic friends believes Ms. magazine is obscene because it publishes stories advocating abortion.

I have a cousin in Tucson who concelled her subscription to Time magazine because it did a long takeout on pornographic films with photographs, and my sister in New York thinks Cosmopolitan articles on how to steal somebody else's husband are the height of obsecnity.

I must confess I'm rather loose about these things. I occasionally write for Playboy magazine, usually about tennis. But my wife won't read the publication and thinks I shouldn't be earning money from an obscene publication.

I did walk out after the first five minutes of Deep Throat because it made me queasy, but Russell Baker of The New York Times, with whom I went, stayed to the bitter end and got a column out of it. I told him later the column was obscene,

My nephew, on the other hand, doesn't find anything in any magazine obscene. He thought the Vietnamese war was obscene and had no redeeming feature.

A brother-in-law in Cincinnati is not disturbed by the sale of Hustler on magazine stands, but thinks the advertisements urging people to buy bigger and bigger cars, when there is an energy shortage, are obscene.

A liberal friend of mine has told me he considers Bill Buckley's National Review obscene, and a columnist colleague who works across the hall from me keeps telling me my humor appeals to people's prurient interests.

In California, Frank Sinatra thainks most gossip columnists are obscene, and many gossip columnists say Frank Sinatrais obscene.

A school library board in New York tate has decided Kurt Vonnegut is obscene and has voted to withdraw his books from its shelves.

Several parents' organizations have protested that a lot of black poetry is really filth, Said their children shouldn't be exposed to it.

Thanks to the supreme court ruling, many local prosecutors have decided obscenity is the fastest stepping stone to higher political office and have become national TV personalities overnight.

So everyone, has their own definition of what obscenity is.

The problem is that people are being thrown in jail because of it.

The excuse is that the communities are trying to protect their children. This makes a lot of sense except for the fact that these same children are exposed to about 80 hours of violence each week on television, and many people consider violence the ultimate in obscenity compared to bare bosoms and the other junk that people have to pay a lot of money to see and read.

If they're going to throw Harry Reems and Larry Flynt into the slammer, I think they ought to go after Russell Baker, too. A guy who sits through the entire uncut version of Deep Throat is, in my opinion, a menace to the community.

Sydney Harris

Some weeks ago, in a quiz column, I provided the wrong answer to one of the questions (it was Packard, not Buick, that advertised "Ask the Man Who Owns One"), and among the swift corrections I received from readers were many that inquired if I had deliberately made the mistake.

Actually, it was an inadvertent error; I Knew it was Packard, but Buick wrote itself in that unconscious mechanical way that sometimes happens when you are in a hurry and don't bother to recheck at the time.

But the point is not my culpability in so minor a matter; it is that so many readers would suppose I did it on purpose in order to provoke reader reaction and thus increase my flow of mail.

I would never do a thing like that. That is really perpetrating a fraud, as well as misleading people who might not know the correct answer. To state a deliberate untruth to create attention is, for a writer, a mortal sin, not a venial one. If he doesn't really believe everything he is saying (whether he happens to be right or wrong), then he is no better than a common prostitute, and maybe a little worse.

"In the beginning was the Word," we are told, and even if you translate "Word" as "idea" or "logos," what it clearly means is that if the word is untrue or insincere, then everything that follows is falsified.

What is so sad to me is that we live in such a world of promotion and propaganda and publicity and self-seeking that hardly anyone is perturbed – much less shocked – at the notion that a writer would deliberately pervert something to swell his mail and demonstrate his vast numbers of readers.

It is true that I enjoy hearing from readers – even the ones who cannot disagree without being disagreeable – although I wish many of them would write to the editors of my papers, instead of to me, telling them what they think of my work, good or bad. But falsely and slyly inveigling them into writing would be a betrayal of their trust. Far better to confess an honest (if dumb) mistake than to operate a con game.

Actually, in more than 30 years in the newspaper business, I have known relatively few writers who have deliberately and consciously set down what they knew, or even suspected, to be a lie. What appear to be such are usually the result of ignorance, bigotry, vanity, passion, or some other emotion that colors the rational faculties and persuades the writer that he is correct. (Even more ads, I am i convinced, overstate their claims because of the copy-writer's enthusiasm tha.. his calculated duplicity.)

Nobody with a working conscience can make a deliberate misstatement in cold print. The writer who deceives others had first taken great pains to deceive himself. (Actually, I was thinking of getting my wife a new Buick.)

James Bacon's Hollywood

HOLLYWOOD — **Jim Hutton**, who has been a successful freelance writer under another name, has written a TV movie called "Incognito," in which he will star.

It's the story of a famous actor travelling across the country in disguise.

Researching the script, Jim thought he would make the trip himself. Didn't work. **Ellery Queen** killed that idea. movie colony, says he is

Financier **Douglas Campbell**, well-known host in the movie colony, says he is thinking of moving back to New York.

He put his Bel-Air house up for rent because domestic help out here is so hard to get.

"The only person you can call out here who will come quickly is the undertaker," says Douglas.

Marty Allen, who lives in Beverly Hills, called the phone company to get his phone repaired.

"Sure," they told him. "When can you bring it in?"

PIXies by Wohl

Rhodesia bishop held

SALISBURY, Rhodesia (UPI) — The government Saturday ordered Roman Catholic Bishop Donal Lamont confined to a hospital grounds pending a decision whether to strip the Prelate of his Rhodesian citizenship and deport him.

As the government announced the decision, a rift emerged within Prime Minister Ian Smith's Rhodesian Front Party over his proposals to ease institutionalized segregation.

"It is now obvious that the government which was elected to power on Rhodesian Front principles has now abandoned them completely," acting Party Chairman Harold Coleman told the Rhodesian News Agency Iana.

Coleman was commenting on Smith's proposals earlier this week to allow some blacks to buy land in previously all white areas as part of Smith's efforts to forge an internal settlement leading to black majority rule.

A government spokesman said President John Wrathall issued an "order of respite" under which Lamont would not be jailed but confined to the grounds of St. Anne's Hospital in Salisbury.

Lamont was sentenced Thursday to four years imprisonment for failing to report the presence of black guerrillas in his eastern border diocese.

Three years of the sentence was conditionally suspended meaning Lamont would be jailed for a year. Lamont was originally sentenced last October to a 10-year prison term but appealed.

Conditions of the respite were that Internal affairs minister Jack Mussett would decide whether to strip Lamont of his citizenship, a government spokesman said.

If it were decided to revoke Lamont's citizenship, immigration minister Elly Broomberg would then decide whether Lamont should be declared an "undesirable inhabitant" and deported, he said.

Lamont, 65, has said he will contest the moves to take away his citizenship, probably introducing a lengthy court battle. Government sources said Saturday Lamont would probably be allowed to leave the hospital to attend any court hearings.

An official communique said the guerrilla war had claimed another eight lives in the first 24 hours, bringing to 2,553 the guerrilla death toll in the four-year war to 2,553 and Rhodesian forces losses to 227.

—AP

Hostage released

One of two hostages was 18-month-old Clinton Jones who is held by Syracuse Major Lee Alexander after his release. Baby and his mother, Earline Jones, were held by man identified as LeRoy Cotton. Police Chief Thomas Sardino looks on.

Gas cloud tests air waves

EGLIN AIR FORCE BASE, Fla. (AP) — A U.S. Air Force rocket launched Saturday spread its barium gas payload through the sky 116 miles above the Gulf of Mexico, creating a multi-colored cloud expected to be visible across the south-eastern parts of the United States.

Officials said the launch is one in a series planned to test the effect of ionized barium gas on communication signals between satellites and aircraft.

Lebanese clashes

Villagers flee shelling attack

BEIRUT, Lebanon (UPI) — The Palestinian-leftist town of Nabatiyeh came under shelling attack "from inside Israel" Saturday and Christian rightists clashed with combined guerrilla-leftist forces in the hills along the Israeli border, reports from the south said.

It was believed there were casualties although no accurate count was available.

Some inhabitants of Nabatiyeh, nine miles from Israel, fled to surrounding villages and others took refuge in shelters during the shelling, which the reports said "originated from inside Israel."

In the Bint Jbeil area Palestinian leftist forces reportedly took back parts of the hills between the town and Ain Ebel, which the rightists had captured Friday.

The intensified violence in southern Lebanon has brought a flurry of meetings by Lebanese political and religious leaders, and top Palestinian commanders.

Palestine Liberation Organization Chairman Yasser Arafat followed up on meetings in the past two days with President Elias Sarkis and right-wing Phalangist chief Pierre Gemayel by summoning top guerrilla leaders to a strategy session Saturday.

Political sources said Arafat's discussions with Sarkis and Gemayel centred on clashes in the south between Israeli-backed rightists and joint Palestinian-leftist forces, as well as strict implementation of the 1969 Cairo Agreement which will lead to greater restrictions on the activities of the guerrillas in Lebanon.

Pollution threatens water supply

BUENOS AIRES, Argentina (UPI) — Tons of dead fish floated down the River Plate Saturday and officials blamed industrial pollutants which threatened the water supply of Buenos Aires.

One sanitation official said a "carpet" of dead fish covered the surface of the estuary.

The department of sanitation went on "pollution alert" and ordered an urgent analysis of the river water in an attempt to identify the poison.

Engagements, Weddings and Anniversaries

Engagements

Lindley—Clarke

Mr. John W. Lindley of Victoria announces the forthcoming marriage of his daughter, Betty-Jean (daughter of Mrs. Marjorie Attridge of Hamilton, New Zealand), to David Walter Clarke, son of Mr. and Mrs. Robert J. Clarke of Victoria.

The wedding will take place Saturday, April 2, 1977, at 7 p.m. in Oak Bay United Church, Rev. W. Van Druten officiating

♥ ♥ ♥

Scroggs—Coulter

Mr. and Mrs. Brian Scroggs, 994 Karen Crescent, Victoria, are pleased to announce the engagement of their eldest daughter, Joanne Elizabeth, to Mr. Bruce George Coulter, eldest son of Mr. and Mrs. Ron Coulter, 2234 McCoy Road, Victoria.

The wedding will take place Saturday, April 23, 1977, at 7 p.m. in Metropolitan United Church, Reverend Laura Butler officiating.

♥ ♥ ♥

Johnson—Higgins

Mr. and Mrs. Murray Johnson of Victoria, B.C., are pleased to announce the forthcoming marriage of their only daughter, Sandra Marie, to Norris William Higgins, eldest son of Mr. and Mrs. Don Higgins of Victoria, B.C.

The wedding will take place Saturday, April 9, 1977, at 3 p.m. in Central Baptist Church, Victoria, Rev. Robert D. Holmes officiating.

♥ ♥ ♥

Reid—Walraven

Mr. and Mrs. Bob Reid, Victoria, are pleased to announce the engagement of their eldest daughter, Caroline Louise, to Mr. Rudolf Walraven, son of Mrs. Corry Schrouder of The Hague, Holland, and Mr. Daniel Walraven of Vancouver, B.C.

The wedding will take place on April 16, 1977, at First United Church, Victoria, B.C.

♥ ♥ ♥

Richings—Dobie

Mr. and Mrs. K. Richings of 810 Jasmine Ave. are pleased to announce the forthcoming marriage of their youngest daughter, Maureen, to Murray Dobie, son of Mr and Mrs. J. Dobie, of 624 Agnes St

The wedding will take place in St. Phillip's Church at 1 p.m. on Saturday, March 12, 1977.

♥ ♥ ♥

MacLeod—Todd

Mr. and Mrs. J. E. (Gene) MacLeod are pleased to announce the forthcoming marriage of their only daughter, Patricia Anne, to Wayne Clayton Todd, son of Mr. and Mrs. Harold Todd.

The wedding will take place Saturday, April 9, 1977, at 7 p.m. in Centennial United Church, Rev. John Travis officiating.

♥ ♥ ♥

Vanyo—Forrester

Shelley Denise Vanyo and Barry David Forrester would like to announce their forthcoming marriage.

Father Leo Roberts will officiate at the wedding ceremony, which will be held in Queenswood Chapel on Saturday, April 2, 1977, at 6 p.m.

♥ ♥ ♥

Weddings

Brewer—Pearce

Fairfield United Church was the scene of a lovely candlelight double-ring ceremony at 7:30 p.m. on Wednesday, December 29, 1976, when Lynne Louise, only daughter of Mr. and Mrs. William A. Pearce, Victoria, became the bride of Dale Fredrick Brewer, youngest son of Mrs. Frasetta Brewer, Rossland, B.C., and the late Mr. Clarence Brewer. The saying of the marriage vows was solemnized by Rev. H. W. Kerley.

The bride, given in marriage by her mother and father, was radiant in her gown of matte jersey with full chapel train. Venice lace and seed pearls graced the sculptured neckline and empire waist. A two-tier fingertip veil misted down from her Juliet cap of matching Venice lace and pearls. She wore a diamond pendant, gift of the groom, and carried a cascade bouquet of red roses with an orchid and stephanotis. Matron of honor Mrs. Lynda Murphy and bridesmaid Miss Laura Watson, cousin of the bride, were lovely in identical empire-styled gowns of lipstick red polyester knit, accented by dark red velvet cape-style jackets. They carried bouquets of white carnations with holly and fern. Flower girl Tracey King was captivating in a full-length gown of matching dark red velvet, and carried a basket of white carnations, holly and fern. The groom chose a chocolate brown tuxedo with tails. Duane La Fond was best man and Fraser Brewer, brother of the groom, and Bob Watson, cousin of the bride, were ushers. They wore matching tuxedos. Mother of the bride wore an attractive full-length dress-coat ensemble of cream colored nylon jersey, and a peach orchid corsage. The groom's mother, attending from Rossland, chose a full-length floral jersey gown with grey background and mauve orchid corsage.

The reception was held in the Georgian Lounge of the Empress Hotel. The three-tiered wedding cake was beautifully decorated with Christmas bells and holly. Mr. Tom Ferris proposed the toast to the bride and Mr. Gordon Ferris was master of ceremonies. Dancing followed with music by the Davis Combo. The bride chose a forest green velvet blazer, full-length plaid skirt entone and a yellow orchid corsage for her going-way outfit. Following their honeymoon in Southern California, Mr. and Mrs. Brewer are now residing in Burnaby, B.C.

Out-of-town guests attending were Mr. and Mrs. Glen Brewer, Mr. and Mrs. T. A. Brownlie, Trail; Mr. and Mrs. Fraser Brewer, Tracey and Jamie, Vernon; Mr. and Mrs. J. W. Brownlie, Castlegar; Mr. Mike Pichichero, Prince Rupert; Mr. and Mrs. Brian Murphy, Mackenzie; Mr. and Mrs. John Stubbings, Merrit; Mrs. Howard Everden, Nanaimo; Mr. Fred Wastell, Telegraph Cove; Miss Patty Knight, Summerland; Mr. and Mrs. C. B. Mortimer, Mr. Duane LaFond, Miss Jill Craig, Dr. Harvey Marcus, Miss Brenda Johnson, Vancouver; Miss Brenda Waddington, Mr. Harsh Thakore, Burnaby, B.C.; Mr. David Waddington, Calgary, Alberta; Mrs. Noreen Watson, Miss Lynda Watson, Mr. Bob Watson, Lynnwood, Washington.

♥ ♥ ♥

Lazenby—Taylor

On the 20th of February, 1977, in All Saints Anglican Church of View Royal, Rhoda Lavinia, youngest daughter of Mr. and Mrs. F. W. Taylor, Victoria, B.C., exchanged vows with Paul Martin Lazenby, son of Mr. and Mrs. C. C. Lazenby, Cornwall, Ontario. Rev. John Baker officiated. Attendants were Ms. Jocelyn Clayards and Mr. Geoffrey Reynolds.

Following the wedding a gathering of friends was held at the home of the bride's parents. The couple will be residing at Shawnigan Lake.

♥ ♥ ♥

Fortin—Thomson

Mr. and Mrs. V. L. Thomson of Victoria are happy to announce the marriage of their eldest daughter, Katherine Irene, to Louis Paul Fortin.

The wedding took place in Victoria on February 18, 1977. The happy couple will be making their home in Victoria.

♥ ♥ ♥

Shaw—Wilson

St. Michael and All Angels Church, W. Saanich Rd., was the scene of a very pretty wedding, Saturday, December 18, 1976, at 7 p.m. when Rev. W. J. Hill blessed a double-ring ceremony when Debbie Lynne, daughter of Mr. and Mrs. R Wilson, Northridge Crescent, became the bride of Mr. James Richard Shaw, Port Alberni, son of Mr. and Mrs. Bernard Shaw, Aylesbury, Buckinghamshire, England.

The bride, given in marriage by her father, looked radiant in a floor-length powder blue gown with shoulder-length veil held with pearl and rhinestone tiara. She carried a bouquet of red and white carnations with baby's breath. Mrs. Suzie Daniels was matron of honor in a floor-length green dress, carrying a bouquet of white mums and baby's breath. Mr. Howard Brown attended the groom as best man.

A reception was held at the home of the bride's parents where a toast was proposed to the bride and groom by the bride's uncle, Mr. Larry Orchin. Out-of-town guests were from Port Alberni, Cowichan Bay, Mill Bay and Shawnigan Lake. After a weekend honeymoon, the couple motored to Port Alberni, where they will be residing.

♥ ♥ ♥

Howard—Chappell

Susan Irene Chappell, daughter of Mr. C. Chappell and the late Mrs. Chappell, and Douglas Westley Howard, son of Mrs. J. Howard and the late Mr. N. Howard, would like to announce their marriage, which took place February 11th, 1977, at 3 p.m.

The bride wore a pink and white floor-length dress. Her bouquet was of white carnations, white daisies with baby's breath. Maid of honor Rose Shaw wore a mint green floor-length dress. She carried pink carnations with baby's breath. The groom wore a burgundy suit with a white boutonniere. Best man Grey Evans wore a burgundy suit with a pink boutonniere.

A dinner was held at the groom's home. Out-of-town guests came from Forest Grove, Vancouver, Burnaby.

♥ ♥ ♥

Bonner—Paone

Rev. Ivan Futter assisted by Rev. Guy Merville officiated at the double-ring ceremony in St. Stephen's Church on Saturday, February 5, 1977, at 12 noon, uniting in marriage Monica Mary, daughter of Mr. and Mrs. A. L. Paone, Victoria, and Paul Harold Bonner, son of Mr. and Mrs. Harold Bonner, White Rock. Miss Jeri Grant was maid of honor and Mr. Mike Hawthorne attended the groom.

A reception followed at the home of the bride's parents at which Mr. John Magee, godfather of the bride, proposed the toast.

The young couple left for a honeymoon to San Francisco and will make their home in Victoria.

♥ ♥ ♥

Rates for publication of Wedding, Engagements and Anniversary notices with or without pictures, available on request from the Advertising Department. (Special forms to assist you in writing copy also available). Copy for weekend editions should be in the Victoria Press office no later than 5 p.m. the Wednesday prior to publication date.

BUSINESS OFFICE OPEN
8:30 a.m. to 5:30 p.m., Monday to Friday
(Closed Saturday and Sunday)

Bridal Lane Boutique Ltd

still going on ... our

moving sale!

- Bridal Gowns
- Formals and
- Mother of the Bride Gowns

1/3 TO 1/2 OFF

736 FORT ST. 2-26 388-4814

THE BEST OF BRITAIN AND THE EMERALD ISLE

JUNE 2~30, 1977

Few itineraries could match this superb journey across England, Scotland, Wales and Southern Ireland.

Nowhere will you find such an abundance of history or contrasting beauty.

You'll travel wild Dartmoor, the idyllic Lake District; the dramatic mountains of Scottish Highlands, and the hauntingly beautiful isle of Southern Ireland.

This personally escorted tour from Victoria is already in heavy demand and we advise an early booking.

Please call us for particulars and a fully detailed day by day itinerary

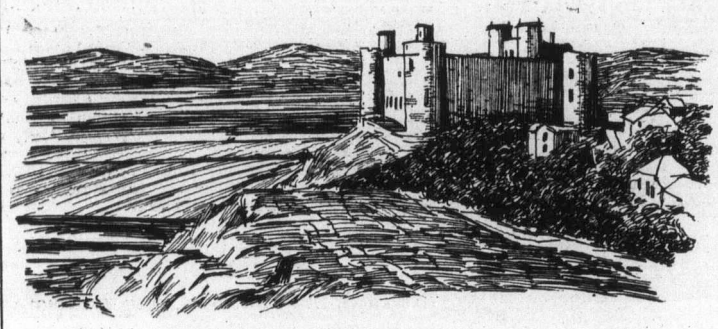

Bayshore Travel

1622 GOVERNMENT ST., VICTORIA, B.C. TELEPHONE 382-7103

2-26

TOTAL LOOK BEAUTY IN

- Permanent Lashes
- Permanent Finger Nails
- Complete Hair Care
- Leg and Facial Waxing
- Facials
- Figure Contouring
- Manicures and Pedicures
- Eyebrow Arching

HOURS
9-5 Daily
9-3 Saturday

milady's

1006 Blanshard St. 385-3389

WHITTOME'S

The History Makers.

Meet part of the experienced professional Real Estate team at the Royal Oak office of J.H. Whittome & Co. Ltd.—where integrity, service and the human touch are a tradition.

Cathy Atkins

Originally from Glasgow, Cathy has lived in Saanich for 15 years, and is a skilled, highly trained Real Estate consultant.

"I like helping people find a house that they like and enjoy living in." A Saanich homeowner with a young family, Cathy and Brian Brown work together as a team: "We help each others' clients, and present the viewpoints of a man and a woman on a particular house or piece of property.

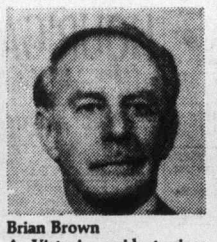

Brian Brown

A Victoria resident since 1937, and a veteran of 32 years in the Navy, Brian joined Whittome's in 1971. He is involved in residential and land sales throughout greater Victoria.

"I live in a condominium and customers who want to consider condominiums can deal with a man who lives in one. I like the challenge of meeting different types of people and satisfying their real estate requirements. To me, the job is not done until it is done well."

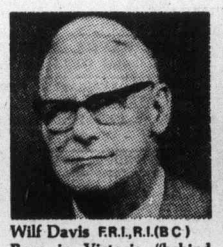

Wilf Davis F.R.I., R.I.(B.C.)

Born in Victoria "behind the tweed curtain", Wilf retired from the Airforce in 1961, and in 1964 joined Whittome's. A Fellow of the Real Estate Institute of Canada and Treasurer of the local chapter of R.E.I.C., Wilf possesses very special skills in appraisal, land development, real estate law and accounting.

"It's important to me to gain the confidence of customers and stick with them over the years. I've developed my clientele with a view to being in business a long time."

Clifford Stretch

Born in Alberta, the son of a pioneer, Cliff came to Victoria in 1954 after many years of experience in Real Estate in Edmonton and the Peace River country. A highly qualified appraiser, he has been involved in the business since 1941, and is frequently brought in as an advisor for companies, individuals and church groups. He is a past Director of the Victoria Real Estate Institute.

"I love the country. Lands are my special interest. I travel all over the Island on behalf of my clients."

When you need a truly professional team of Real Estate consultants, think of Whittome's —our people will think of you

J.H. Whittome & Co. Ltd.

Established 1898... *the rest is history.*

ROYAL OAK (OFFICE) 4520 West Saanich Rd. / Phone 479-1667

FORMAL WEAR 77

Over 64 styles to choose from.

Tom Price
FORMAL WEAR RENTALS
714 VIEW
Upstairs—The Clothes Hanger
384-4721

2-26

386-2121
Monday through Friday 8 a.m. to 6 p.m.
Saturday 8 a.m. to 5:30 p.m.

CLASSIFIED ADVERTISING

Vancouver Island's Largest Shopping Centre in Print

386-2121
Monday through Friday 8 a.m. to 6 p.m.
Saturday 8 a.m. to 5:30 p.m.

1 BIRTHS

BERKES—Born to Zol and Debbie (nee Porter), on February 17th, 1977 at Victoria General Hospital, a girl, Leslie-Anna, 7 lbs. 10½ oz. A sister for John. Thanks to Drs. Borsman and Lamplugh and Maternity Staff.

BUNTON — Born to Lois and Tony (nee Atkinson), a boy, Jarrod Michael, 7 lbs. 10 ozs. at 3:39 on February 24, 1977. Thanks to Dr. Higgs and staff at Royal Jubilee Hospital (Insured).

COOKE — Born to Brent and Karin-Ann (nee Sonders), a girl, Jennifer "Nicole" on February 20, 1977. A sister for Coreen, proud grandparents are Mr. and Mrs. Carl P. Sonders and Mr. and Mrs. M. C. Cooke.

JONES — Born to Joe and Joanne, a boy, Kristen Joseph, 7 lbs. 8½ oz. on February 21st, 1977. Many thanks to Dr. Vey, Dr. Lynch and staff at Victoria General Hospital.

LENAGHAN — Bob and Pat (nee Renfrew) are delighted to announce the arrival of Jeanna Fay 7 lbs. 12 ozs. on February 13, 1977, at Royal Jubilee Hospital. A sister for Jayson and granddaughter for Jack and Marg Lenaghan and Al and May Renfrew. A great-granddaughter for Mr. and Mrs. T. Renfrew. Insured.

McCAY—Doug and Lynn are pleased to announce the arrival of their son, Ryan Douglas, 7 lbs. 11½ oz. on February 23rd., 1977.

DEATH and FUNERAL ANNOUNCEMENTS DIRECTLY FOLLOWING CLASSIFIED

14 ANNOUNCEMENTS

NEW HORIZONS
FAIRFIELD ACTIVITY CENTRE
Fairfield United Church Hall
1307 Fairfield Rd. (Corner Fairfield-Moss)
WEEKLY PROGRAM
MONDAYS
10-12 Conventional French
10-12 Lapidary Workshop
12:30-1:30 Carpet Bowling
1-2 Beginners' French
2-4 Bridge
2-4 Woodcarving
2-4 Craft Workshop
TUESDAYS
10-12 Tatting
10-12 Crafts Workshop
12:30-1:30 Carpet Bowling
2-4 Bridge
2-4 Beadcraft
2-4 Painting and Sketching
WEDNESDAYS
9:30-11 Macrame
10-12 Music
1:30-3 Bingo
3-4 Movies
THURSDAYS
10-12 Crochet
10-12 Crafts Workshop
2-4 Concert and Entertainment
We welcome all retired residents in the Fairfield area. Annual membership $3.00. Further information call 384-6542.

Book Ahead
We have 3 FLOORS of accommodations to offer for your upcoming BANQUET, WEDDING, MEETING, DANCE, BINGO or REUNION.
AVAILABLE DAY OR NIGHT, Monday through Sunday, for groups of 250-325 per floor.
Check out our very reasonable rates and book early!
Call: MR. GODDARD Manager, 386-0723 or 386-9631.
QUADRA RECREATION SOCIETY
852 Mason Street

MEETING
THE NATURAL PARENT GROUP
"Legal Assistance"
for parents who have children in the care of the Ministry of Human Resources.
Mon. Feb. 28/77, 1:30 p.m.
Lounge,
Junction Centre Building
1627 Fort St.
Info: Diane 478-6093
Thora 592-4324

15 COMING EVENTS and MEETINGS

ATHLETICS
BINGO
EVERY
Wednesday
1600 Quadra at Pandora
No Game Less Than
$30
20th Game
$300
$1600
IN PRIZES
Early Games
7 p.m.
Free bus to city centre after extra games.

ALUMINUM FISHING BOATS
34 ft. and 36 ft. combination gill-net-trollers. Several built for experienced fishermen in past four years. We also build power skiffs, packers, seiners, crewboats and workboats of all types. Tote boxes built to the processing plants' specifications to meet their special needs.
Marlin Marine Industries Ltd.
1868 Kent Avenue East
Vancouver
Call collect 324-4525,
or evenings call
Malcolm Oakes 921-7665

FOR YOUR
GROUP OUTING
Charter a B.C. Hydro bus
THE FUN WAY TO GO
39 to 53-passenger
DELUXE COACHES FOR LONG DISTANCE TRIPS
PHONE 382-9261

BINGO
Non-status Indians, Langford Legion, Station Rd., Monday 7:30 p.m. Early Bird Games start at 7.
NO GAME LESS THAN $25
6 cards $2. Extra cards 25c. Everyone welcome.

FLEA MARKET
SANSCHA HALL, SIDNEY
Pat Bay Hwy. and Beacon Ave.
Thousands of useful items and treasures old and modern. Interest for all.
Sunday, Feb. 27, 9:30-4 p.m.
ADMISSION 25c
RESERVATIONS 656-3082

FREE OPEN PRESENTATION, explaining new concepts of time sharing vacation resort ownership. California, Mexico, Hawaii, Caribbean, no obligation. Executive House, 777 Douglas, Wed. 8:00 p.m. March 2. Coffee served. Bring friends. Info. phone 388-6852.

DANCE TO THE MUSIC OF THE 40-s with the "Big Band" sound of the Coppertones. Sat., March 5th, Cedar Hill Community Hall. $6 a couple. Bar service. For information call 477-5104 or 478-3784.

15 COMING EVENTS and MEETINGS

ESQUIMALT LEGION BINGO
622 Admirals Road
Every Sunday
EARLY BIRD 1 P.M.
REGULAR 1:30 P.M.
$1 admission or 6 cards for $2. 5 extra games 5 for $1. Everybody welcome.
FREE BUS TO TOWN

BINGO
GORGE SOCCER BINGO
EVERY MONDAY
ST. JOSEPH'S HALL
745 W. BURNSIDE, 479-7413
FIVE EARLY BIRD GAMES, 7 P.M.
21 Games
Good Neighbors and Bonus Games
NO GAME UNDER $20
Plus Min. Jackpot $100
5 Extra Games
Win The Watch Tonight

DOLPHIN FOOTBALL
BINGO
Esquimalt Legion
Admirals Road
Every Sunday Nite
6 Cards $2
Early Bird Games
6:30 P.M.
Regular Games 7 P.M.
5 Extra Games
5 Cards for $1.00
Good Neighbor Games
Free Bus to Town
Proceeds in Aid of Minor Football

BINGO
RCAF ASSOCIATION
Old Age Pension Hall
1600 Government Street
Every Monday, 7:00 p.m.
GOOD PRIZES
JACKPOTS
1—$50 1—$100
GOOD NEIGHBORS
Admission Card $1.00
Extra Cards 25c — 6 for $2.00
Proceeds to support Air Cadets and 800 Pacific Youth Charities.

BINGO
OAK BAY MINOR SPORTS
Every Monday
Early bird games 7 p.m.
$25 a game or more
20 regular games, 7:30 p.m.
Regular games, 6 cards $2.00
5 Extra Games
$25 a game or more
Extra games, 5 cards $1
SENIOR CITIZENS HALL
1442 MONTEREY

TILLICUM DRIVE-IN SWAP meet starts Sunday, Feb. 27th.

16 CATERING, BANQUETS and RECEPTION ROOMS

BOOK NOW!
BEST BANQUET FACILITIES
FEATURING:
Italian and Canadian Cuisine
Call Us FIRST For
THE BEST in Town
WE SERVE
Call Friendly FLO at 384-7151
JAMES BAY INN
270 Government

GEORGE'S BAVARIAN BANQUET FACILITIES
1021 Pandora 383-7121
INTERNATIONAL CUISINE
3 DINING ROOMS AVAILABLE
SMALL OR LARGE PARTIES
UP TO 150 SEATING CAPACITY
ENTERTAINMENT
AVAILABLE ON REQUEST

20 LOST and FOUND

FOUND, PURE BLACK PART Siamese kitten, wearing white collar, Valentines Day on Denman. Phone 595-6226, 592-7952.

LOST: REWARD FOR RETURN of gold and opal pendant, lost Friday night in downtown area, keepsake. 385-2140.

$25 REWARD
LOST TATTERSALL-QUADRA, black cat, spayed female, white vest and paws. 384-9270.

WARNING PET OWNERS, PET stealing is rampant in all areas, on and off private property. Animals Crusaders, 386-9832.

LOST: LIGHT, GINGER CAT. Woodward's area, may be returning to James Bay. Animals Crusaders, 386-9832.

LOST: ORANGE AND WHITE Persian cat, male, full grown, George Jay School area, please phone 382-5434 or 383-2010.

LOST — LAST WED. OPAL ring, in washroom at Medical Dental Building, 1640 Oak Bay Ave., sentimental keepsake. 479-1993.

LOST: MALAMUTE, SHEPHERD cross, W. Saanich Rd., area, possibly injured, answers to Chimo, 479-2787.

LOST — BI-FOCAL GLASSES, corner Richardson-Cook Street. 592-4762.

LOST — BROWN MALE PUPPY wearing red collar. Sooke River Road area. 642-4537.

LOST—FEMALE AIREDALE, black and tan, answers to Amy. 478-8044.

$100 REWARD FOR RETURN OF our large male white Samoyed, "Ludka". 652-2516 or 652-1566.

FOUND: CHILD'S PRESCRIPTION glasses, metal frame, Hollywood Park. 595-8416.

LOST: REWARD, WHITE SAMOYED approx. 1 year old, lost on Pandora St., 385-2384.

LOST — 1 SMALL, BLACK AND grey poodle cross, reward offered, 652-2230.

WHITE, MALE, MALTESE LOST Quadra-Falmouth area, phone 384-7427.

LOST — SET OF KEYS, POSSIBLY Shelbourne Shopping Plaza. 382-4138.

LOST—WHITE, GREY AND TAN fluffy cat. 652-1203.

LOST MALE IRISH SETTER, gray nose, Fairfield area. 598-6865.

21 HELP WANTED GENERAL

ADVERTISEMENTS IN THIS CLASSIFICATION MUST COMPLY WITH THE BRITISH COLUMBIA HUMAN RIGHTS ACT

AN EXPERIENCED HAIRDRESSER wanted, in a busy shop, and shopping centre, for interview call 477-8712, 9 a.m. - 9 p.m.

OFFICE MACHINE TECHNICIAN, basic electronics necessary. City Office Equipment, 721 Kings Road, 386-8396.

HAIRSTYLE MODELS REQUIRED for our junior staff (at reduced prices). Annas Taylor Beauty Salon, 383-6015.

NEED BABYSITTER FOR TUESDAYS and Wednesday 8:30 to 10:30. All ladies call. $1 an hour. 595-1298.

DENTAL HYGIENIST WANTED for downtown dental practice, part time. Apply Victoria Press, Box 477.

EXPERIENCED BAKER, FULL time, night work. Apply in person only, 1867 Oak Bay Avenue.

21 HELP WANTED GENERAL

IMMEDIATE
RECEIVING AND ASSESSMENT SERVICES
MINISTRY OF HUMAN RESOURCES
Excellent opportunities to play an important role in the future of children in need of loving and caring adults if you are:
1. A mature couple with child caring abilities and are interested in being houseparents in a six bed, short term care, group receiving home for children up to the age of 17.
We offer an attractive fee for service; provision for time off and holidays; furnished and equipped house; extensive support from a specialized child welfare team; one year contract.
or:
2. A family wishing to take into your own home, 1 or 2 children at a time on a short term receiving basis
We offer an attractive subsidy, per diem maintenance allowance and an ongoing training programme.
If the above appeals to you and you live in Victoria, Langford or Sidney areas—
Please contact Rudi Denys at 598-5121 — 8:30 a.m. to 4:30 p.m. Monday to Friday.

ASSISTANT DUPLICATING CENTRE OPERATOR
To operate offset duplicating press and related equipment. Applicants to have Grade 12 or equivalent. Experience and or training in printing procedures required. Salary range: $849.33-$944.88 monthly. Please mail resume to Bursar's Office, Camosun College, 1950 Lansdowne Road, Victoria, BC.. V8J 5J2. Applications to be received by Friday, March 4th.

School District No. 61
(Greater Victoria)
ASSISTANT DUPLICATING CENTRE OPERATOR
Salary range: $5.18-$5.62 per hour (Subject to current negotiations).
Applicants for this position must have high school graduation or equivalent educational standing, graphic arts training, the ability to operate and maintain offset duplicators, Gestefax, and other reproduction equipment. Mechanical aptitude.
Applications to be made at the Personnel Office, 3128 Foul Bay Road, Victoria, B.C., up to 4:30 p.m. on Wed., March 2, 1977.

Woodward's
RAYMOND SALON
Requires
HAIR STYLIST
Work in beautiful air-conditioned salon in Woodward's No clientele necessary. For appointment please call Raymond Salon, Woodward's Mayfair, 386-3322.

BEAUTY SALON MANAGERESS
Well established salon requires progressive thinking person to manage beauty salon. Must have practical hairdressing background or minimum of 2 years reception-management experience in beauty salon. Excellent starting salary and benefit to successful applicant. Send brief work resume to Victoria Press, Box 452. All replies strictly confidential.

RESPONSIBLE MIDDLE-AGED couple to manage new apartment building suites will include renting collection of rent and general maintenance. Standard apartment building salary applies. Would prefer X-CPO or PO as majority of tenants will be service personnel. Previous building experience not essential so much as a general knowledge of maintenance. (All electric no boilers) Please reply giving details to Victoria Press Box 472.

EXPERIENCED HUSBAND AND wife team as manager-caretaker for 115-suite adult apartment block. Required for April 1st. Duties to include complete care and maintenance of building, must be general handyman, pool experience preferred. Please send complete resume to Victoria Press, Box 479.

WADDLING DOG INN
Requires Walters-Waitresses for new dining room. Experienced in fine foods, wines, etc., necessary. Apply in person, Pat Bay Highway at Mount Newton X Rd.

WADDLING DOG INN
Requires 2 Waitresses-Waiters for new coffee house. Willing to work day or night shift. Experience an asset. Apply in person, Pat Bay Highway at Mount Newton X Rd.

DRAPERY SEAMSTRESS WANTED, must be experienced and able to take charge steady employment, good working conditions. Apply Imperial Draperies, 3639 Shelbourne (Shelbourne Plaza), 477-1611, 592-0948.

REQUIRED EXPERIENCED RESIDENT CARETAKER (COUPLE)
For 46 suite apartment block, for March 1st. Please reply to Victoria Press Box 413. Giving full resume and references.

SHARE YOURSELF
Citizen Advocacy is looking for volunteers to spend an evening or afternoon per week with a physically or mentally handicapped person. Call 385-7121.

GROCERY DELIVERY AND stockroom clerk, experience not necessary but willing worker, clean and reliable. Must have driver's licence. PDY Food Centre. 1010 Craigflower Rd.

WE ARE LOOKING FOR ENTHUSIASTIC people who would like an exciting job here in Victoria, with excellent remuneration. Car required. 479-8202.

SAPABLE PERSON REQUIRED as housekeeper for elderly gentleman in spacious Oak Bay home. Extra help available, phone 598-3961.

THE COMPACT COMPANY needs demonstrators immediately. Full-time work, permanent positions available. Salary plus bonus. 479-9741.

LOCAL AMWAY DISTRIBUTOR is helping many persons earn money working 2 to 4 hours per day. We can help you. For appointment call 385-0637.

EXPERIENCED COOK-housekeeper for adult family in Oak Bay. Private suite, good wages and working conditions. Reply Victoria Press, Box 485.

MATURE COMPANION NEEDED for widow in exchange for room and board. Small salary possible. 384-3787.

EXPERIENCED JANITOR
Required. Four-hour shift. Evenings. Prefer semi-retired person. Apply Standard Furniture.

VANDA BEAUTY COUNSELOR has openings for Counselors and managers. For appointment 383-1185.

DISHWASHER WANTED, 8:00 a.m.-4 p.m. 3 day week. Apply in person, Bartholemews Restaurant. 777 Douglas.

EXPERIENCED CONVEYANCING secretary for Shelbourne St. law firm, $850 per month starting, phone 477-0171.

MAID POSITION. APPLY Housekeeper, Mon. to Fri., 385-2405. Experience necessary.

21 HELP WANTED GENERAL

REGIONAL DIST. OF NANAIMO
AQUATIC SUPERVISOR
required for
BEBAN PARK AQUATIC CENTRE
Applications are invited for the position of Aquatic Supervisor. The successful candidate's duties will include programming, scheduling and general administration of user groups; along with co-ordinating, supervising and training aquatic staff. The Supervisor exercises considerable independent judgment and initiative and functions as one member of the recreation program "team."
In this fast-growing community of approximately 50,000 people, new recreation facilities are opening every year, and with these brings new staff with dedication and inovative ideas. The Beban Pool complex includes a 37M indoor pool with adjoining teaching pool, two sauna rooms and allied facilities.
Salary commensurate with qualifications and experience and in the range of $18,000-$19,000.
Interested men and women should send resumes to the
DIRECTOR OF PARKS AND RECREATION,
500 BOWEN ROAD,
NANAIMO, B.C.

ALL IT TAKES IS A PHONE CALL. Learn how you can earn money as an AVON REPRESENTATIVE by selling world famous products right in your own neighborhood or apartment. Call now Mrs. McCartney, 384-7345.

QUALIFIED MOTORCYCLE MECHANIC REQUIRED FOR LARGE SHOP in Victoria. Please send resume to VICTORIA PRESS BOX 493.

REQUIRED MAN AND WIFE team to live-in and operate small modern motel, heart of city. Man capable small maintenance duties, and lady front desk and supervision of maids. Ideal for early retired couple. 383-3594 or 385-8768, ask for J. Matheson.

LIVE-IN HOMEMAKERS
Opportunities for semi-retired ladies to help their local communities. Your experience needed by HEALTH CARE SERVICES UPJOHN LIMITED. Call us at 388-6639 Monday - Friday, 9-4:30.

MINNIE SMITH F.E.B. PRODUCTS. We have full and part-time positions available for qualified extended fingernail manicurists. Excellent remuneration. We also have availabilities in our certified training program. Call 477-2513.

HELP WANTED FOR GENERAL duties in downtown retail store. Experience helpful, but not essential. Preference given to someone who can type and file. Approx. 25-30 hours per week at $3.25 per hour. Give all particulars to P.O. Box 458.

CELEBRITY
FASHION JEWELS
Has openings in Victoria and surrounding area. We offer free kits, training, and unlimited income. Call 478-4454, 8 to 10 a.m., 4 to 7 p.m., only.

HOSTESSES
For private gentlemen's health spa and leisure club. Knowledge of massage, can train.. Full and part time. Call Mr. Flemming (Duncan) 748-0305.

RESIDENT CARETAKER REQUIRED for a 40-suite new apartment block close to downtown area. Apply Victoria Press, Box 458.

URGENTLY NEEDED, PART-time babysitter for part-time working mother. My home. 3:30 to 5:30 Tuesday, Wednesday, Thursday, occasional weekend. Oak Bay-Richmond area. 598-7948.

NEEDED IMMEDIATELY RELIABLE babysitter for part-time days, in our home, for 2 and 3 year old girls, Cook Kiwanis Way area. Call 385-4075.

RELIABLE BABYSITTER NEEDED to love and care for 18-month-old girl. 9-5 Monday to Friday in Oak Bay-University area. 598-2910, after 6 p.m.

TAILOR OR SEAMSTRESS REQUIRED for Downtown Men's Wear Store. Must be experienced. Apply in person at Tip Top Tailors, 1412 Douglas.

MATURE MARRIED COUPLE AS caretakers for twenty suiter near Beacon Hill. 112-922-0638.

SIDNEY SALON REQUIRES qualified stylist. Call 477-8603.

22 OFFICE HELP

ADVERTISEMENTS IN THIS CLASSIFICATION MUST COMPLY WITH THE BRITISH COLUMBIA HUMAN RIGHTS ACT

CLERK-TYPIST I
FOR THE
CAPITAL REGIONAL DISTRICT PLANNING DEPARTMENT
SALARY: $683-739 per month plus $50.24 per month C.O.L.A. (1976 salary range)
Under supervision to perform a variety of typing, filing, clerical and reception duties together with the day-to-day operation of a multi-line telephone switchboard.
Applicants should have secondary school graduation or equivalent educational standing supplemented by courses in standard commercial subjects. Preference will be given to those applicants with directly related office experience and recognized training of a commercial or business school nature.
Applicants must have a minimum typing speed of 45 W.P.M.
Written applications stating qualifications and experience will be received by the Personnel Administrative Assistant, Capital Regional District, P.O. Drawer, 100, Victoria, B.C. no later than 12 noon, Thursday, March 3rd, 1977.

ACCOUNTANT FOR RAPIDLY expanding local wholesale and retail foods company. Experience is required in keeping a full set of books, including receivable and payable records. Other duties will include payroll, credit collection and maintaining financial statistics. Ample salary will be negotiated. Please sent a written resume to Green, Horwood, Monro, and Co. Chartered Accountants, Box 1083 Victoria, V8W 9Z9.

RECEPTIONIST-TYPIST
Required immediately, accurate typing, telephone experience, and ability in meeting the public essential. Reply in writing stating qualifications to Case Existological Laboritories Ltd., 783 Cave St., Victoria, V9A 5T6.

PART-TIME RECEPTIONIST-typist for varied office duties. Switchboard, some knowledge of bookkeeping and capable of meeting the public. Apply in writing stating experience and last salary. Victoria Press, Box 494.

PERMANENT POSITION AVAILABLE for responsible person to perform varied office duties, be accurate with figures, good typist, and capable of dealing with the public. Apply in writing giving details of experience Victoria Press Box 465.

EXPERIENCED BOOKKEEPER required for certified general accountants office. Please reply in our own handwriting with complete resume including salary desired to Victoria Press, Box 460.

EXPERIENCED DENTAL ASSISTANT for congenial office. Written resume only to 6111 Patricia Bay Highway, Victoria.

22 OFFICE HELP

BOOKKEEPER
Applications are invited for the position of Bookkeeper. Must be able to maintain a complete set of books to trial balance. Keeps records of admissions and charges. Prepares monthly statements for Government. Have an aptitude for detailed work and be adaptable to changing circumstances during pressure of work and also the planned expansion of the hospital. Must have ability to get along with people. Must have experience in hospital accounting office. Salary $900 to $1,000. Good fringe benefits. Write to: Administrator, Saanich Peninsula Hospital, P.O. Box 10, Saanichton, B.C. V0S 1M0.

SWBD/Receptionist
Professional office in the down town area requires a capable and experienced person to operate a busy swtchboard and to receive clients. Some typing skills required. The position offers a good salary and fringe benefits in a congenial office. Apply in writing to Office Manager Victoria Press Box 483.

WANTED: LEGAL SECRETARY for Colwood office, experience preferable, Inquiries taken between 4-5 p.m. Phone 478-8371.

DENTAL RECEPTIONIST. Reply in own handwriting stating experience, training and expectations to Victoria Press Box 490.

23 SKILLED TRADES

ADVERTISEMENTS IN THIS CLASSIFICATION MUST COMPLY WITH THE BRITISH COLUMBIA HUMAN RIGHTS ACT

THE CORPORATION OF THE DISTRICT OF NORTH COWICHAN
SENIOR ENGINEERING ASSISTANT
Under the general supervision of the Municipal Engineer, this position will involve design and construction of municipal services such as sanitary sewerage, storm drainage, waterworks, and roads. Also included will be the review of private subdivision designs and proposals on behalf of the Municipality.
Applicants should have at least three years experience in the Municipal Engineering Field or a combination of experience and formal education.
Consideration will be given to graduates in Civil Engineering from a recognized University or Technological Institution. Applicant should also be registered or be eligible for registration in British Columbia.
Handwritten applications including career and personal resume, salary expected and references will b received by the undersigned as soon as possible.
J. N. Berikoff,
Administrator,
District of North Cowichan,
P.O. Box 278,
Duncan, B.C.
V9L 3X4

a career opportunity with
FINNING
Journeyman TRUCK MECHANICS
We require applicants with recognized trade qualifications and extensive experience in all phases of truck repairs. These are immediate openings in our new Burnaby Truck Shop. Diesel experience a must.
The Journeyman rate of $9.26 will apply. Relocation allowance will be considered.
A complete benefit package is available, including a dental plan.
Please apply in writing stating experience, qualifications and including a telephone number to:
(Ms.) B. Brown,
Personnel Department,
Finning Tractor and Equipment Co. Ltd.
555 Great Northern Way,
Vancouver, B.C. V5T 1E2

WANTED
LICENSED AUTOMOBILE
MECHANIC
USED CAR DEALERSHIP REQUIRES: Experienced Mechanic to handle repairs to all makes and models of cars including engine rebuilding, ETC. FULL TIME.
APPLY IN PERSON ONLY
PALM MOTORS ONLY
3342 Oak St.

LOG SCALER
Required by Independent Scaling Firm, must be conscientious, holder of B.C. scaling license, and totally familiar with both F.B.M. and cubic scaling. Jop involved, check scaling, premium scaling, log grading etc. Top wages, benefits and travel expenses will be paid from a Nanaimo base. Telephone Nanaimo 754-9849 days or evenings.

REGISTERED RESPIRATORY TECHNOLOGIST
Required immediately for a challenging position in a well established and expanding department. Apply in writing giving resume of work experience and references to:
Director of Personnel,
ROYAL COLUMBIAN HOSPITAL,
330 E. Columbia St.,
New Westminster, B.C.
V3L 3W7

NURSES
Shift Supervisors, R.N.'s and Graduate Nurses
Required for a large intermediate care facility. Apply in person to 336 Simcoe Street.

Plumbers Wanted
Journeymen and third or fourth year apprentices only. Write to Box 356, Prince Rupert, B.C., giving age, experience, qualifications and references. Top wages and steady work for the best men. Please include phone number.

OCCUPATIONAL THERAPIST required ½ time to assist with programs for a 10-bed in-patient unit plus day care. Previous experience preferred. Salary and personnel policies according to current HSA contract. Apply in writing to Director of Nursing, Cowichan District Hospital, Duncan, B.C.

COST ACCOUNTANT POSITION available in construction industry. Should have some accountant experience and be working towards a degree. Salary commensurate with background. Applications in writing to Victoria Press Box 489.

REQUIRED MAJOR APPLIANCE repair person. Extended experience in Inglis and Speed Queen an asset, refrigeration also an asset. Salary range to $1400 to qualified person. 478-6000 of 478-4712.

CONSTRUCTION FOREMAN REQUIRED. Free to travel. Reply in writing to Captain Scott's Fish and Chips, No. 801 345 Quebec St. V8V 1W4.

STEEL FABRICATOR FOR union shop in Port Alberni. Must have papers or TQ ticket. Steady employment. Phone Ted collect, 724-0101.

FLORAL DESIGNER, EXPERIENCED, full-time, part-time. Colwood area. Victoria Press Box 467, stating experience and wages.

23 SKILLED TRADES

REQUIRED IMMEDIATELY
Supervisor of Physiotherapy
Under the direction of the Physical Medicine Co-ordinator, the supervisor will be responsible for directing the Physiotherapy Section, which currently includes a total of 15 staff, within the Department of Physical Medicine in a 359 bed Regional Hospital. The hospital has a large well equipped Physical Medicine Department with Speech, Occupational Therapy and Physiotherapy Sections.
Applicants should have a degree or diploma in Physiotherapy or combined Physio-C.T. degree, minimum of three years clinical experience in a variety of fields and previous supervisory experience.
Applications stating training, experience, and references should be sent to:
Sandy McLellan
Physical Medicine Co-ordinator
Nanaimo Regional General Hospital
Nanaimo, B.C.

WANTED: AUTOMOTIVE TUNE-up and electrical technician. Days, 386-3501 or nights and weekends, Andy Knight, 652-3137.

24 SALES PERSONS and AGENTS

ADVERTISEMENTS IN THIS CLASSIFICATION MUST COMPLY WITH THE BRITISH COLUMBIA HUMAN RIGHTS ACT

CAREER TRAINING
Opportunity
In Prestige
SELLING
Current market trends demand a professional approach in marketing real estate. Block Bros., Western Canada's largest realtor, will train you in the latest professional marketing methods that are a proven success. If real estate is your career, our new training methods can assist you to success and in reaching your goals.
Call now, confidential interviews by appointment only.
BLOCK BROS. REALTY LTD.
477-1841 478-5561 386-3231

Independent LISTING SERVICE
REALTY
REAL ESTATE
MAKING A CHANGE?
For the right salesperson, we'll give you exclusive listings to get you started and lots of supplied leads to keep you busy. This company offers an unorthodox concept for the service-minded licensee.
For an appointment, phone Rob Danielsen
388-4942 or 595-4482
VEOX INVESTMENTS LTD.

UNUSUAL OPPORTUNITY
Age no barrier. Exclusive energy saving products, calling on commercial, industrial, institutional executive. Experience not necessary. Will train. Protected territory. Unlimited earnings. National organization. Car necessary. And you must be prepared to start at once. Write Mr. F. Cornall, Verd-A Ray Ind. Ltd. 1-1726 West Broadway, Vancouver V6J 1Y1.

Victoria Realty Ltd.
3477 Saanich Road
Real Estate Representative
Due to an expansion programme, facilities are presently available for one LICENSED REAL ESTATE SALESPERSON. Progressive office with all conveniences and congenial staff. Top sliding scale commission contract. For a confidential interview please call DON MUNRO, 386-3585 or 477-1705.

MONEY—MONEY
With our incentive commission plan YOU earn more money. Several exciting projects will attract a dynamic sales person — All you need to be is a licensed real estate person — and want to pay yourself more for extra effort. A nice office with expert mortgage assistance — no parking problems for you or your clients. Call now Don MacGillivray.
Seaboard Properties Ltd.
3947A Quadra St.
Telephone 479-7138

SALES PERSONNEL, VICTORIA AND AREA, SALESMAN OR SALESLADY TO SELL ADVERTISING SPECIALTIES, STATIONERY, BUSINESS GIFTS, ETC. NORTHWEST ADVERTISING SPECIALTIES LTD., 304, 10826 - 124 ST., EDMONTON, ALBERTA, T5M 0H3. 452-2323.

ICI REALTORS
2 licensed salespersons or agents needed for company specializing in investment property. Excellent terms. Preference given to those with experience and qualifications in all aspects of development, leasing, management and sales. All inquiries treated in strictest confidence. Send brief resume to Richard Talbot, President, Anglo Canadian Real Estate and Management, 200-764 Yates.

MANAGERS
"A progressive western quality shoe chain requires persons to train as prospective managers in Victoria. We offer a top remuneration program, Co. benefits, and opportunity for advancement. If you wish to grow with a growing company, are looking for good work conditions, have previous retail exp. preferably with shoes; Contact by resume — Personnel Manager, P.O. Box 982, Winnipeg, Manitoba.

VICTORIA BRANCH OF LARGE national food wholesaler requires salesperson, based in Victoria for Up-Island territory, calling on retail and food service trade. A person with contacts and experience in the food industry will be given preference. Company car, salary plus commission, free Dental and MSA, plus usual fringe benefits. Please send resume to Victoria Press, Box 466.

CASTLE PROPERTIES LTD. offers licenced and newly licenced Real Estate people: Top commission split, modern office facilities with executive type offices — full slate of maps and Teela records. Free signs and stationery. Group health plan, freedom of advertising, central location with lots of parking. Congenial associates. For more information call Freddy Starke 386-6164 or 479-3866.

Sales Marketing
We are looking for a high caliber salesperson, mature man or woman interested in a real career — not just a job. We want an individual who likes meeting people, has strong desires to achieve and wants, unlimited income. Send resume in strictest confidence to — Marketing Manager, Victoria Press Box 432.

24 SALES PERSONS and AGENTS

RETIRED?
Do you still have a valid real estate salesman's licence but have been inactive lately. If you are interested in part-time work with regular hours please phone Mr. Sproule at 386-7752 for an exclusive interview.

GARDNER REALTY LTD.
Now in new comfortable offices at 895 Fort Street with accommodation for 15 salespeople. Top commission split with a no-pressure, but productive atmosphere. Drop in or call Cliff Salmond — 385-7721.

MULTI-LINE INSURANCE COMPANY requires an ambitious and sales minded person for established Victoria sales office. please submit resume in confidence to Victoria Press. Box 367.

A UNIQUE OPPORTUNITY WITH the Monarch Life Assurance Company can be yours. An interview can tell us both if we need each other. Please phone 384-0584.

WANTED: SALES PERSONNEL to call on local retailers. Phone 388-6464.

25 TEACHERS

ADVERTISEMENTS IN THIS CLASSIFICATION MUST COMPLY WITH THE BRITISH COLUMBIA HUMAN RIGHTS ACT

TRAIL IN DISPUTE
The board of School Trustees in SD11, Trail, refuse to negotiate with teacher employees.
This district has therefore been placed in dispute.
All potential applicants for teaching positions in SD11 are strongly advised to contact the B.C. Teacher Federation, No. 105—2235 Burrard St., Vancouver, B.C. V6J 3H9, for further information.

PRE-SCHOOL TEACHER WANTED by Gonzales Parent Owned Pre-School. 5 mornings per week beginning Sept. Applicants must be fully qualified and registered with the P.C.C.F.L.B. 595-7472 or 382-0508 for application forms.

26 PART TIME or TEMPORARY HELP

THE BRITISH COLUMBIA HUMAN RIGHTS ACT MUST COMPLY WITH ADVERTISEMENTS IN THIS CLASSIFICATION

TRUST CLERK
If you have experience in securities but don't wish to work full time this may be the job for you, we have an opening in our downtown Victoria office for a trust clerk, approximate hours 8:30-12:30 Monday - Friday. Experience in securities is essential; in income tax an asset. Please come in to complete an application. Questions? Call Mrs. Lynette Rennie at 382-8111.
CANADA TRUST
650 View St. Box 400
Victoria, B.C. V8W 2N9

MATURE, CARING PERSON TO provide daycare for lovable 3-year-old girl. 3 days per week. Variable hours. Cook St. area, above Hillside. Please call 383-3025, after 4 p.m.

EXPERIENCED TELLER — leger keeper required 9 to 1 daily and holiday relief, apply Bank of Commerce Douglas and Bay. 388-5244.

30 SITUATIONS WANTED

ACCOUNTING EXPERIENCE, presently taking the C.G.A. Course, looking for full-time permanent employment. Phone 385-1273.

EXPERIENCED MATURE COUPLE require 30-45 suite apartment caretaking position end of March, two-bedroom apartment preferred. Victoria Press, Box 395.

RELIABLE LADY WOULD LIKE job cleaning motels or apartment blocks, in exchange for suite for myself and small dog. Like gardening. Please phone 598-7669.

CARPENTRY, BRICKLAYING, retaining walls, chimney, cement Drainage installed. Guaranteed. Low rates. 386-2648.

EXPERIENCED BOOKKEEPER, trial balance, financial statements seeks full time position, references. Victoria Press Box 474.

YOUNG MAN WITH BACKground in construction and electronics seeking an apprenticeship in the electrical field. 386-7051.

22-YEAR-OLD EXPERIENCED IN carpentry wishes to start apprenticeship. Ross, 592-6263.

HOUSECLEANING DONE WHILE you work. Minimum 4 hours. Phone 595-1550.

ROOF REPLACED AND REpairs done. Also odd jobs wanted. 474-1683.

LAWNS CUT
383-4879

WILL DO TYPING IN MY HOME, manuscripts, letters, etc. 384-8378.

32 TRADE SCHOOLS

TRAIN TO BE A MEDICAL OFfice assistant: Dental assistant receptionist, Computer operator, programmer. Government approved. McKay Career Training, Vancouver, Victoria residents phone 383-2936.

33 BANDS, MUSICIANS and ORCHESTRAS

HALL AVAILABLE FOR GIGS and rehearsals. 478-0535.

34 PRE-RECORDED MUSIC

RECORDED MUSIC FOR WEDdings, receptions, dances, parties.
HUD SOUND
A division of Hudson's Tape Recording Centre.
1543 Fort 598-6811

CANDU MUSIC
CKDA's Outside System
Superior quality for weddings, parties, dances. 384-5521.

WAYNE'S MUSIC FOR ALL OCcasions, reasonable rates. Phone 479-4835.

HALL FOR RENT COMPLETE with disco system, stage, and games room. 478-0535.

DANCES — PARTIES — WEDdings. For information phone 478-3590, Don or Bill.

LLOYDS MUSIC UNLIMITED, 656-5614. The best for less.

36 BUSINESS SERVICES and DIRECTORY

Accounting Service

ARGOSY
BUSINESS SERVICES
INCOME TAX
DAY EVENING
WEEKEND Appointments
383-7533
635 Humboldt St.

ACCOUNTANT WILL DO ACcounting, bookkeeping, payroll, and income tax for small business, also personal income tax, reasonable rates. Call 656-6920.

INCOME TAX, PERSONAL AND for small business. Free pickup and delivery. Phone 479-4541.

36 BUSINESS SERVICES and DIRECTORY

Appliance Repairs

APPLIANCE REPAIRS, WASHers, dryers, stoves, reasonable rates. Phone Jim's Appliance at 388-5363.

Appraisals

BROWN BROS. on LANSHARD
"People Helping People"
PROFESSIONAL FEE APPRAISALS FOR ANY PROPERTY IN B.C.
385-8771 (anytime)

P. G. JACKSON LIMITED
All Types of Real Estate
Appraisal anywhere on Vancouver Island
535 — 1070 Douglas Street 388-9102

Auto Glass

CALL US
BOSSOM GLASS CO. LTD.
SEE US AT OUR NEW LOCATION
3347 Oak St. 382-3031
OUR PRICES ARE LOWER!
Change single glass to Thermo Insulating Glass and reduce heat loss up to 50%. Call today.

Blasting

VICTORIA DRILLING AND BLASTING LTD.
Expert controlled, precision blasting. Reasonable rates. 478-5609.

Cabinet Making

REMODELING OF KITCHEN cabinets, all types of wood and veneer. At reasonable prices. Phone 656-6758, ask for Dave.

CUSTOM CABINETS AND KITCHen remodeling. Free estimates, work guaranteed. Give us a try! Bains Woodcraft. 656-3679.

FINE WOODWORKING, REASONable rates. Call 592-6271 anytime, ask for Tony.

Carpenters

ISLAND FRAMING
Experienced, efficient crews available immediately for residential and commercial framing. Complete custom building services. References and estimates given on request.
652-3572

PERMA CONSTRUCTION
"WE DO IT ALL"
DESIGN—REPAIRS
ALTERATIONS—NEW CONST.
Free Estimates 384-2323

SUNDECKS, GREENHOUSES, stairs, carports, fences, workmanship guaranteed, free estimates, days, phone Reg 478-0793. Evenings please phone Ron, 479-7638.

FINISHING
Top notch workmanship, 29 years experience, exclusive winding stairways a specialty, 652-2431 after 7 p.m.

RENOVATIONS AND ADDITIONS, sundecks built and repaired, all general carpentry. References on request, guaranteed workmanship. 478-6003.

EXPERIENCED CARPENTER, rumpus rooms, additions, renovations, etc.; no job too small, free estimates. Phone 382-3847 after 5 p.m.

REASONABLE
Renovations, rumpus rooms, carports, cabinets, wood fences, etc.; free estimates. Phone Leo 477-5176 or Ted 385-2916.

VERSATILE HOME MAINtainer, carpentry, renovations, cabinets, painting, papering. Quality work. Adam, 385-3090.

TOTAL LOOK CONSTRUCTED, framing or finishing carpentry plus cement work, etc. Phone Bob collect at 646-2065.

ALTERATIONS, ADDITIONS, framing or finishing work; reasonable. Call 477-4016.

CONTRACT FINISHING, ADDItions, renovations. Irwin Homes, 478-7425.

FRAMING CONTRACT WANTED: Houses, duplexes, etc. Reasonable rates. 477-8990.

FOUNDATIONS, FRAMING, SIDing, additions. Free estimates. Call Ted Askin, 382-6661.

CARPENTRY SERVICE. HOME improvements. Old hand. Reasonable. Jock Stewart, 598-7392.

INTERIOR DESIGN, FINISH carpentry, specialty woodwork, repairs. Phone Michael 384-0912.

HOME IMPROVEMENTS, RENOvations, additions, framing, etc. J. Leek & Sons, 386-7490.

ADDITIONS, ALTERATIONS, rec rooms, drywall, sprayed ceilings. Work guaranteed. 478-8894.

SMALL JOBS MY SPECIALTY Howie 478-4705

SMALL JOBS, REASONABLE rates. 385-7973, weeknights.

Carpet Cleaning

CARPET, LINO, TILE, PROFESsionally installed. All work guaranteed. Free estimates. 382-9326, or 382-8786.

COMPLETE CARPET CLEANING services, free pick-up and delivery. Free estimates, all work guaranteed. 477-7864.

Carpets and Linoleum

HOURIGAN'S
CARPETS AND LINOS LTD.
FLOOR COVERING SPECIALISTS
715 PANDORA AVE. 386-2401

20 Years Experience
CARPET AND LINO INSTALLED. REASONABLE RATES. FREE ESTIMATES. GUARANTEED WORKMANSHIP. DAVE, 386-7283.

RY ME! CARPET, LINO INstallations, repairs. Work guaranteed. Free estimates, 479-8509.

Cement Contractors

PATIOS, TOP QUALITY WORK. If you want something different. Phone 386-9577, or 477-9712. You will be pleased. Also, we do driveways, sidewalks, etc.

MITCHELL BROS. CONCRETE
Residential and commercial, quality workmanship guaranteed. Call Bill at 384-7501.

DRIVEWAY, SIDEWALKS, patio, drainage installed. Stone work, bricklaying, retaining walls. Guaranteed. Low rates. 386-2648

SPECIALIZE IN BASEMENTS, carports, sidewalks, patios. Free estimates. 388-4806.

BAKER CEMENT CONTRACTing, basements, driveways, etc., Neil Baker, 479-1202.

SMALL JOBS OUR SPECIALTY. Ph. 382-0982.

Ceramic Tiling

CERAMIC TILE SETTING, QUALity workmanship. 479-1745.

ADRIANS TILE AND MARBLE, tile installation very reasonable rates. Free estimates. 385-6665.

Cleanup Services

LIGHT HAULING, GARBAGE pickup, cleanups, and deliveries. Free estimates. Reasonable rates. 479-8506.

HOMES CLEANED, YARDS cleaned, basements cleaned. Free estimates, reasonable rates. 477-7864.

RELIABLE, RESPONSIBLE, reasonable. Cleanup and hauling services. Anything-everything. 382-5625.

LARGE, SMALL HAULING JOBS. 2 trucks to serve you. 385-7965.

36 BUSINESS SERVICES and DIRECTORY

Cleanup Services

CLEAN-UP
2 young men with truck to clean basements, attics, garages, and yards. Reasonable rates. Phone 477-4007, anytime.

PACIFIC CLEANING SERVICES
Yard, basement, attic clean-up. Debris hauled. Price negotiable and reasonable. Free estimates. We may do it for nothing. Call 385-3653.

NO CHARGE AND UP
Two young responsible men have large truck. Basement, attics, composts, etc. Very reasonable. Bob's, 386-2451 anytime.

21 YEARS EXPERIENCE
Cleanup work, basements, yards, attics, two men with truck, free estimates. Special rates for pensioners. 474-1960, 383-9437.

TWO MEN WITH SMALL OR BIG truck for clean-up of yards, attics and garages. Reasonable. Call before 9 a.m., before 4 p.m. 383-9730, 383-5261.

PROMPT— EFFICIENT
Yards, basements, hauling of debris. Complete janitorial service. Call Larry, 477-8711 or 652-4322.

TWO MEN WITH ONE-TON truck for fixing, cleaning, hauling or whatever. Phone Richard, 642-5872 or Allan, 642-4147.

PAINTING INSIDE AND OUT — general repairs. Reasonable. 479-4446.

PHONE ANYTIME! CLEAN-UP and hauling services, three trucks. 384-9943.

CLEANUPS AND HAULING, yards, basements, garages, sites. Eugene. 383-3528.

HAVE 1½-TON, WILL HAUL. Moves and clean-up. Steve, 592-0155.

CLEAN-UP
Basement, yards, compost boxes, 658-5406.

JUNK HAULED AWAY, ROTOtilling, handyman. 479-1337, 479-4714.

½ TON, CHAINSAW, TOOLS. Clean-ups, repairs, moving. Reasonable, guarantee. 383-4288.

MAN WITH PICKUP — SMALL cleanups, anything. 388-6049.

Contractors

ISLAND FRAMING
Experienced, efficient crews available immediately for residential and commercial framing. Complete custom building services. References and estimates given on request.
652-3572

WHEATON CONSTRUCTION LTD.
General Contractors
Building Consultants
385-5702

ESPECIALLY SHAWNIGAN area. Free estimates between Duncan and Victoria; for building, finishing, renovations, or design. "Diamond-like accuracy." Bob McIntyre. (112) 743-9675.

A. J. CONSTRUCTION FORM work, siding, finishing and framing. Quality work at reasonable rates. Free estimates. Call days, 642-3912, evenings 642-5400, ask for Al.

SPRING CLEAN UP?
Renovations, repairs, cabinet making, private or commercial. Fully experienced. Contract rates or $8 per hour. Free estimates. 382-2709.

CUSTOM HOMES
QUALITY AND DISTINCTION
NORTH AND CENTRAL SAANICH
656-3692

T. & C. BUILDERS LTD.
Framing
385-5293 385-8587

ADDITIONS, ALTERATIONS, renovations, basements finished. 25 years experience. References. Work guaranteed. Free estimates. 385-1214 anytime.

R. J. RESTALL CONSTRUCTION Ltd., framing and general contracting, Quality guaranteed. 478-0430.

CARPENTRY FINISHING, CEment finishing, bricklaying, retaining walls, storm drains installed. Guaranteed. Low rate. 386-2648.

LAUZON AND CAMPBELL CONST. Home renovations, additions, finishing basements, concrete work, repairs, sundecks. 477-9354.

G. FIELD CONSTRUCTION LTD. Custom homes and design our specialty, 5 years warranty on all homes. 479-5270.

FRAMING CONTRACT WANTED: houses, duplexes, etc. Reasonable rates. 477-8990.

FARMER CONSTRUCTION
Design — Renovations
388-5121

MOLLOY-JONES CONSTRUCTION
DEPENDABLE FRAMING
595-0156 656-1897

EXPERIENCED 3-MAN CARpentry crew, framing, finishing, renovations, 478-9387, 592-9154.

ALRIGHT BUILDERS LTD.
Custom-built homes, residential, remodelling, plan service. 479-1160.

HEAT GUARD INSULATION
Low-cost insulating to save energy, 595-8979.

TYRON CONSTRUCTION LTD. custom building, general contracting, framing. 642-5458.

FRAMING CONTRACT WANTED: Houses, duplexes, etc. Reasonable rates. 477-8990.

FIRESIDE HOLDINGS LTD.
Residential, new and rewiring.
478-9475

FRAMING, ADDITIONS, RENOvations, sundecks, etc. J. Kellow, 478-5943.

FRAMING, FINISHING, AND siding crews. Phone 479-5640 after 6.

Drafting

FOR YOUR ARCHITECTURAL design work, call Hank Brouwer, phone 652-3662. Over 25 years experience in residential commercial work and alterations.

Drywall

TOP QUALITY DRYWALL
Boarding, taping in various textures. Satisfaction guaranteed, 474-2045.

HOUSES AND RENOVATIONS, free estimates, guaranteed work. 656-6002.

SMALL JOB DRYWALL, ALL phases and repair. Reasonable. 595-6310.

PACIFIC RIM DRYWALL, RENOvations and residential, Free estimates. 386-0883.

NEW AND RENOVATIONS, free estimates. Phone 385-8011.

D & D DRYWALL. FORGET THE rest, get the best. 385-4865.

Drain Service

WATER PROBLEMS?
Basements waterproofed by experts, All work unconditionally guaranteed. Days, 384-4743. Evenings 479-9217.

Draperies

HOURIGAN'S
Floor Covering Specialists
NOW SHOWING DRAPERIES
PROMPT IN-HOME SERVICE
715 PANDORA AVE. 386-2401

KIRSCH DRAPERY HARDWARE supplied and installed. Free estimates. R. E. Lauckner Ltd. 386-2582.

Classified — Victoria's Largest Proven Market Place — Where Your Articles Sell Fastest! Cost Less to Sell — 386-2121

36 BUSINESS SERVICES and DIRECTORY

Electrical Contractors

NEW HOUSES WIRED, OLDER houses rewired. Service changes, renovations, commercial wiring, electric heating installation. Reasonable rates. Satisfaction guaranteed. Call for an estimate today. SIRWEL ELECTRIC LTD. 595-3876.

ALL TYPES OF WIRING, REwiring. No job too small. Trailer wiring and hookup. Free estimates. Try Domes Enterprises. Office from 10 a.m. to 2 p.m. 382-2660. Home 474-1454.

OLDER HOMES REWIRED — NO down payment. We finance at bank rates with approved credit. EDDY'S ELECTRIC — 385-7566

HOUSE WIRING AND REPAIRS, electric heat. 30 years' experience, reasonable, licensed. 478-3806 E. Anderson.

ALL TYPES OF ELECTRICAL work. A licence, low rates. 598-6181.

Excavating

EXCAVATING, LAND CLEARing, road building, demolition, sand and gravel equipment rentals. 24-hour service. Radio controlled.
O.K. Trucking Co. Ltd.
Bus. Office, 2840 Nanaimo. 386-3414
Dispatcher, 2720 Turner, 382-6136.

HARVEL CONSTRUCTION
Backhoe and trucking rentals. Bobcat rentals a specialty. Excavation of all types. No job too big or too small. Quality work at reasonable prices. Phone 479-5194, 479-6101.

PEDERSEN EXCAVATING. Back-hoe work. Sewer installation. Free estimates. By hour or contract. 479-5963.

SOOKE BOBCAT SERVICE — Serving Colwood, Langford, Metchosin, Sooke and Jordan River. Hourly or contract rates. 642-5350.

ROBERTSON'S EXCAVATING. 450 Case, land clearing, bulldozing and backhoe. 595-8530.

D.7. CAT. BRUSHBLADE, A-B blade, clearing and road building, $30 an hour. 656-6156.

EXCAVATING, LAND CLEARing, rock work, demolition, trucking. 652-3898 or 478-1874.

Fencing

FENCING AND GATES — ALL types in wire or wood supplied, installed or repaired. Island Chain Link Fencing. For free estimate — Phone 477-0332.

7' SPLIT CEDAR POSTS $1.35, 7' round cedar posts $1.50, round fencing rails 12c lineal foot. 478-3987.

FENCES BUILT OR REPAIRED any style, reasonable rates. 382-2732, 478-1050.

VAN-ISLE CHAIN LINK FENCing. 386-1841.

Flooring and Sanding

M&M FLOOR
COMPLETE FLOORING CENTRE
Hardwood, Carpets and Linos
532 William St., 384-0343
Nights: Al 386-3078—Mike 652-4308

Furniture Refinishing

YOUR FURNITURE RESTORED Quality finishes and repairs. Pick-up and delivery. Call for estimate, Rick 652-4182.

Gardening

BARKER LANDSCAPING LTD. Have a nice summer with a little help from us. Call for a free estimate on weekly, monthly or annual garden maintenance. We offer competitive rates and reliable service. 595-8323.

DUTCH LANDSCAPERS, TREE pruning, hedges and shrubs trimmed. Government certified spraying. Clean-ups. Low maintenance gardens. Planting, rockeries, fencing. 384-7653.

OLDER UNIVERSITY STUDENT Several years gardening and landscaping experience in Victoria. No job too large. 592-7937 or 382-0248.

LAWN AND GARDEN CARE. Mow, aerate, moss kill. Also fruit trees and roses, prune and spray. Small business, small prices. Steve, 592-0135.

LICENCED GARDENER Cleanup, pruning, etc. Gardening year round by contract. G. Barta, 479-9278.

YOUNG MAN WITH 3 YRS. EXperience in nursery gardening. Excellent references. Available now. $3.00 per hr. Call 652-5805.

E. JACOBSEN'S FOR GARDEN maintenance. Serving Greater Victoria. All requirements done. Scandinavian workmanship. 479-6422.

B.A. GARDEN SERVICE, EXpert pruning, power spraying, lawn and garden maintenance, estimates 383-5510.

BEAUTIFUL GARDENS EXpert pruning and spring clean up, power raking and garden maintenance. 384-9972.

PHILLIP'S LAWN CUTTING SERvice. Light garden and yard work; 384-2661.

TREES, ROSES, PRUNED, hedges, shrubs trimmed. 10 years experience. 383-8363.

TUDOR LAWN CARE
Power raking, aerating, fertilizing. 386-2602.

DEPENDABLE GARDENER, $5 per hour. 478-4463.

36 BUSINESS SERVICES and DIRECTORY

Gardening

LAWNS CUT
383-4879

EXPERIENCED GARDENER
$2.50 Hr. 592-9400 evenings.

Glass and Glazing

WINDOWS
Change wood to aluminum, single to thermo with Ever-brite. 384-1423, 658-8817.

Gutter Cleaning and Repair

Aluminum Gutters
5" CONTINUOUS in baked enamel
B.C. ALUMINUM 479-7121
"THE NAME YOU KNOW"

Handymen

THE FAIRFIELD FIXER
Has mobile shop and many satisfied customers. Plumbing, electrical, mechanical, carpentry, drywall and painting. Kitchens and bathrooms renovated, washers, dryers, ranges, dishwashers and hot-water tanks installed. Phone 383-3385.

ELECTRICAL, CARPENTRY plumbing, roofing, sundecks, odd jobs, reasonable rates. 382-7796.

PLUMBING, CARPENTRY, electrical, reasonable rates at $5 per hour, 383-1233.

CARPENTRY, PLUMBING, electrical, reasonable. Efficient. 595-6310.

HADD-WORKING HANDYMAN looking for any kind of odd jobs, 384-4711.

PAINTING, GARDENING, WINdows and eavestroughs cleaned. Home repairs or? 478-7059.

Home Improvements

Feature Kitchen and Home Improvement Centre
2610 DOUGLAS 385-4921
Specializing in Co-ordinated Home Renovations
Kitchens — Bathrooms
Sundecks — Additions
Countertops
Dealer for Citation and Long Bell Kitchens and Vanities
FREE ESTIMATES
GUARANTEED WORKMANSHIP

KITCHEN CABINETS AND VANITIES
By Longbell and Merit
IMPERIAL BUILDING MATERIALS LTD.
The Builders' Supply House
OUR EXPERTS WOULD BE HAPPY TO HELP YOU PLAN YOUR REQUIREMENTS. DROP IN AND SEE OUR DISPLAYS!
BUY WHERE THE BUILDER BUYS FOR LESS
2955 DOUGLAS ST.
3861-401
STORE HOURS
Mon. - Fri. 8 - 5. Sat. 8 - 12
Member of Victoria HUDAC

OVER STOCK
Electric Heat King Baseboards
500 watts to 3000 watts, 240 volts
10-year element guarantee
From $15.60
PANELEC
1930 Blanshard 382-7251

CARPORTS
SUNDECKS
GREENHOUSES
CONCRETE SLABS
Call 477-8261 anytime
Free Estimates
D. F. McLean and Sons

FAMILY SAUNA PACKAGE
Room size 6X6X7
From $659.
PANELEC
1930 Blanshard St. 382-7251

IMPROVE YOUR HOME. Enlarge your sundeck, redesign and decorate your kitchen or bathroom, rec. rooms a specialty, 598-2920.

ALCAN BUILDING PRODUCTS
Almetco Div.
SAVE HEATING DOLLARS
Storm Windows — Thermal Glass
Alcan Siding
Days 652-3901 Eves. 652-2761

REMODELING SPECIALISTS! Kitchens, rumpus rooms, entries and additions, free estimates. Phone 477-7382 anytime.

CABINET MAKER AND FINISHer available for renovations, kitchens and bathrooms. Excellent workmanship. 383-7976.

36 BUSINESS SERVICES and DIRECTORY

Landscaping

BARKER LANDSCAPING LTD.
—since 1940—
Lawn specialists. Expert and considerate garden layout and shrub placement — sketches — ideas. Our expert stonemasons can build you anything in rock or slate — walls, patios, pools or pillars — etc. For a free competitive estimate, call 595 8323. Terms.

MARLEE GARDENS LTD. Landscaping, new lawns, lawn and garden renewal. Free estimates, reasonable rates. Call 652-3705.

CABRITA LANDSCAPING AND Rockwork. Call Frank, 477-7636.

Masonry

REID WESCOTT
MASONRY DESIGN
Custom rockwork, custom design, something different in brick or stone. Chimneys, walls or houses. Call after 5 p.m., 385-2649.

STONEWALLS, ALL KINDS OF masonry work, concrete sidewalks, chimney work, reasonable rates. Call after 5, 385-0376.

STONEWORK
We Want Your Work!
References Written Estimates
STONEHENGE MASONRY 478-3730

MY SPECIALITY IS FIREplaces, brick and stone work, 479-5075.

STONE AND BRICK FACINGS, fireplaces and block work. Boehm Masonry, 479-3824, evenings.

CHIMNEYS BUILT AND REpaired, brick and block work. 383-7084.

FAST, EFFICIENT SERVICE IN brick, block and stonework. Patio specialties. 474-1744.

BENNY AND PETER MASONRY, Brick, fireplace and stone facing. 386-9801.

CHIMNEY REPAIR AND ROCK work. Reasonable rates, 656-4829.

Moving and Storage

BIG OR SMALL, WHY PAY BIG prices for reasonable experienced professional movers. Pensioner rates, estimates. Guaranteed. 382-5625.

FRANK'S DELIVERY
Small moves and pickups and deliveries, $8.50 hour one man, $13.50 two men. 382-5275.

ROBERT'S TRANSPORT
Household, apartment, office moving. Insured, experienced, reasonable. 658-1055.

COMERFORD BROS. MOVING. Careful, efficient moving for $20 hour. 383-1078, 386-0293.

MOVING AND DELIVERIES. Appliances, furniture, households. Eugene. 383-3528.

LOCKER STORAGE AND SPACE available, $18 month and up. 824 Johnson, 388-5714.

PROFESSIONAL SERVICES, $20 hr., pensioners, handicapped, welfare, $18 hr. 592-6273.

NEED HELP MOVING? PHONE anytime, 384-9943.

Painters and Decorators

ANYTHING
PAINTED
PROFESSIONALLY
PAINTING, PAPERHANGING, DECORATING. REASONABLE RATES, GUARANTEED WORKMANSHIP, FREE ESTIMATES. PHONE DAVE 479-4059, DAVE 386-7283.

ISLAND DECORATORS
Painters Paperhangers
Spray Painters
Plaster Repairs
Convenient Time Payments
383-9059 Eves. 382-1479

CLARK AND PATTISON PAINTING CONTRACTORS LTD. Brush or spray. Paperhangers. Texture and vinyl work. Will do all or part of any job and anthes steel scaffolding. Rentals of all painters equipment. Terms if desired. Phone 384-0443 or 384-8851.

BROTHERS PAINTING AND DECORATING
Free appraisals, cost consultant. All types of painting. All types of repairs. Commercial, farm, residential. Lowest rates. Terms. Work guaranteed. 383-8112.

SUNSHINE PAINTING
Interior and exterior, residential and commercial, 34 years experience, free estimates call John 9 a.m.-9 p.m. 384-6928.

ARCTIC PAINTING AND DEcorating, paper hanging, plaster repairs, spray painting. Residential, commercial. Free estimate. 477-7614.

B.M.B. PAINTING AND ROOFing Ltd., residential and commercial. Free estimates. Paper hanging and dry wall repairs. Reasonable rates 642-4522.

EXP. ENGLISH PAINTER
Int. and Ext., 36 yrs. exp.
Paperhanging, Minor Repairs
Free estimates. After 6, 478-1810

IF QUALITY AS WELL AS price is important, call 595-4424 for a painting estimate, (FULLY) qualified with solid references.

QUALITY INTERIOR AND EXterior painting, by experienced painter, hourly rates or contract. 592-1551.

PAINTING AND DECORATING, reasonable rates, satisfaction guaranteed. Terms. 595-4905, 479-2473.

DOWSON PAINTING CONTRACTOR, RESIDENTIAL, COMMERCIAL: WORK GUARANTEED. Free estimates. 385-6042.

QUALITY INTERIOR, EXTERIOR painting at reasonable rates. For prompt attention and free estimates, 477-8276.

I. CRIGHTON, PAINTING AND decorating. Free estimates, 20 years' experience. 383-0639.

ROOMS $15 AND UP. ALSO plaster repairs. 386-1312, ask for Andy or Roger.

INTERIOR AND EXTERIOR painting. Quality painting and free estimates. 592-1557 or 592-6768.

INTERIOR, EXTERIOR PAINTing and tiling, for free estimate, phone 383-5638 or 382-9852.

Paving

VR PAVING
CO. LTD.
Parking areas, driveways, Patios, patching and approaches with asphalt or cement. Serving Saanich Peninsula and Greater Victoria.
FREE ESTIMATES
388-5611

Plasterers

REPAIRS ON STUCCO AND plaster. 30 years experience. 477-1681.

FRED BLANCHARD AND SONS Ltd., Lathing, plastering and stucco work, repairs. Phone 656-4211.

STUCCO
Phone Brook Plastering, 478-8775.

COLEMAN PLASTERING LTD. Lath. Plaster and Stucco. 598-3433.

Plumbing and Heating

DAVID'S
PLUMBING AND HEATING
"EMERGENCY SERVICE"
Water heaters, sewer and drain cleaning, re-piping, repairs.
574 HILLSIDE 386-8881

R. BALES LICENCED PLUMBER will do alterations, renovations, and repairs at low cost. I guarantee my workmanship. 382-1653.

RELIABLE PLUMBING AT THE right price. Phone Kevin Laurie. 477-8831. Licensed.

Roofing and Siding

TAR AND GRAVEL ROOFING, new roofing re-roofing and repairs. Free estimates. Call 474-1511 anytime.

WANTED: ROOFING CONtracts and sub-contracts, reliable and reasonable. 479-3274.

TIP TOE ROOFING
Cedar shakes, free estimates. 382-5954 after 5.

PARKER JOHNSTON LTD.
1855 BLANSHARD. 382-9181
"Roofing Victoria Since 1935"

36 BUSINESS SERVICES and DIRECTORY

Sewers

HARVEL CONSTRUCTION
Professional installaton of sewer and drain connections and septic tank fields at a reasonable price. Free estimates gladly given. All work guaranteed. Phone 479-5194, 479-6101 day or night.

Tailors

OAK BAY TAILORS
Tailoring, alterations ladies and men Quality leather alterations.
1826 Oak Bay Ave. 598-4131

BRITISH CUSTOM TAILORS
1311 BLANSHARD 383-2432

Tree Service

BIGWIND TREE SERVICE
(ALSO LANDSCAPING)
Dangerous tree removal. Topping — shaping — transplanting. Gardens dug — "Expert Pruning." Shrubs trimmed — logs bought.
LOW RATES
Fully insured
Call 388-6115 (24 hrs.)

CEDARDALE
TREE SERVICE
SCIENTIFIC PRUNING
TOPPING—THINNING
SPRAYING
385-9931

COAST UTILITY SERVICES LTD.
A Complete Tree Service
Fully Insured
Call 595-1041 (24 hr.)

MT. VIEW TREE SERVICE
"Everything in Trees"
Fully Insured, 479-3873 (24-hr.)
RETIRED? PENSIONER?
PRICES TO FIT YOUR BUDGET

LIC. SPRAYERS
GUARANTEED WORK
PHONE 385-9931

TREES TOPPED, LIMBED AND felled, selective lot clearing. Insured. Free estimates. Call Ian Houston. 384-8877.

Rotovating, mowing, plowing, landscaping, lot clean up.
COOPER TRACTOR SERVICE
478-6041, 477-5167

TREES FELLED, PRUNED OR topped. Reasonable rates. Prompt service. Insured. 642-5045 anytime.

Upholstery

RIPPED, DAMAGED VINYL UPholstery repaired without reupholstery. Cleaning. Victoria Vinyl Masters, 383-9011.

38 TRAVEL

Boundless Club International
CHARTER CLASS FARES ARE the greatest way to save you money on your summer holidays. Call today for details.
WHITTOME TRAVEL 388-4271
J. H. WHITTOME & CO. LTD.

WAIKIKI, HAWAII. ATTRACtively furnished one-bedroom suite for rent from May 18. Convenient location. Reasonable rates. Adults only. Mrs. J. M. Burnett, 2743 East 51 Ave., Vancouver, B.C. Ph. 321-0075.

MAUI LUXURY 1 BEDROOM condominium available March 5th, at Kihei. Beautiful beach, views, 2 swimming pools, and tennis courts, 479-2610.

FOR RENT: WEEK OR MONTH, 2 bedroom condominium in Maui, available March and April. 479-2861.

HILL TRAVEL AND ROYAL VIKing Line work together to bring you the finest cruise anywhere. Call on Hill Travel Services at 598-3131 or 2230 Oak Bay Avenue.

KAUAI: WATERFRONT CONdominium, car included, special rate, April 18th-Sept. 478-9845.

SUNRISE HOLIDAYS LTD.
2620 Quadra
382-4271

39 PERSONALS

CITY'S WATCHDOG
Laurel Point land use contract modification by-law 1977 public hearing, it appears to have been held without proper notification according to the Municipal Act, Section 703 (3) on Feb. 15, 1977. Also Alderman Wright assured your city's watchdog C. Joe Richards that there would be 172 parking spaces included in the land use contract site bounded by Hillside Ave. and Blanshard Street By-Law No. 7132. Why does it appear now that City Council is going to let the developers only supply 159 spaces. Again I ask what is happening in City Hall. — C. Joe Richards 383-6259.

THE NATURAL PARENT GROUP CAN HELP YOU
if you have or had a child in the care of the Ministry of Human Resources Phone: Diane 478 - 6093, Thora 592-4324.

WOULD ANYONE KNOWING the whereabouts of Jean Carpenter, former wife of James McManus Crawford Logan or her children from that marriage called Jamie, Margaret and Wendy, please contact the Public Trustee, 19 O'Connell Street, Sydney, Australia, 2000 quoting the reference estate of the late James McManus Crawford Logan.

SEVENTY
LONELY RESERVED LADY IN 50s wishes to meet a neat refined gentleman around sixty, for occasional outings, mostly companionship, home life, togetherness, likes dancing. A woman alone is nothing. I am lonely and serious. If you are too, then you re for me. Write giving phone number to Victoria Press, Box 463.

PLEASE WRITE IF YOU'RE A man between 40 and 50, interested in going to plays, picnics, reading, sharing ideas, and feelings. If you're tall and like to go dancing once in awhile, so much the better. Recent photo appreciated. Victoria Press, Box 482.

WANTED: MAN WHO NEEDS love and has enough to give an attractive brunette in mid-thirties and early teen children. Likes outdoors, dancing, crib, bingo, a little bridge, tennis. Object: togetherness. Victoria Press, Box 484.

LADY SEEKS WIDOWER OR DIvorced man, forties, who is homeminded as well as outdoors type and is kind and faithful. Children welcome. No triflers. Victoria Press Box 470.

HONEST, SINCERE, WIDOW seeks widower of good principles, 75 or over, good natured companion, like a nice home, nondrinker, no cigarettes. Write Victoria Press, Box 473.

GOOD-LOOKING, GOODhumored girl, 29, seeks male 25-35 who likes outdoors, tennis, dancing, growing vegetables and raising kids. Victoria Press, Box 462. Include photo.

EUROPEAN GENTLEMAN, presentable, self-employed and single wishes to meet an out-going, nice young lady for companionship and evenings together. Object matrimony. Victoria Press, Box 461.

RETIRED MALE 62, WISHES TO meet lady 55, dating, companionship, enjoy Country and Western music, Victoria Press, Box 471.

WANTED RIDE FROM ROYAL Oak Shopping Centre to Cordova Bay Shopping Centre, approx. 4:30. Will pay, please phone 658-5635.

RETIRED SECRETARY, AMERIcan, desires senior pentfriends in Victoria area. Zalda Wallace, Hudson, Michigan, U.S.A. 49247.

GENT, UNATTACHED, MID 50'S, desires to meet unattached lady for outings, companionship. Victoria Press Box 469.

WORKING MAN WOULD LIKE to meet lady in early 40s. Take a chance, reply Victoria Press, Box 486.

PROUD OF SOMETHING AND want a photograph suitable for framing? Free. 382-7444 evenings.

WHO CARES IF YOU ARE pregnant? Birthright does. Phone 384-1431.

WUTLITZER CENTURA DELUXE organ 605, Orbit III synthesizer, $4500. 385-2755.

40 BUSINESS PERSONALS

ADULT CORRESPONDENCE club. Monthly magazines. Box 2308, Calgary, Alta.

LONELY? WRITE EMILY QUEST Friendship Bureau, P.O. Box 5200, Victoria.

FREE REMOVAL HOUSEHOLD items and furnishings. Lori 385-8385 evenings.

FOR A LEVOY CONSULANT, Phone 479-2194.

40 BUSINESS PERSONALS

Everybody Is Talking About It
Don't be disappointed this time. Order your direct-dial voice pager while stock lasts. Call Victoria Paging Services. 386-8869, anytime.

DURACLEAN RUG AND UPHOLstery Cleaners (592-1323) wishes to thank all their customers, but yet again they beat all quotas, that once more they are in the President's Circle and in the top 76 dealers of all dealers in 30 countries around the world.

ASTROLOGICAL NATAL CHARTS accurately calculated and interpreted in manuscript form, tape or oral readings. Also Progressions and Transits revealing the months ahead for you. 478-7345 anytime.

MEGAVITAMINS
Available at
ESQUIMALT WESTERN DRUG MART
1153 Esquimalt Rd. 388-6451

DOCUMENTS, MANUSCRIPTS OR what have you expertly typed by legal secretary. Divorce a specialty. Phone 386-9617.

STUFF ENVELOPES, 500-Thousand Immediately. Free supplies. Details 25 cents. C.L. Marks, Box 279, Seyward, B.C. V0P 1R0.

FOR YOUR PRECISION CUTS, hairpieces, and wig service, phone 383-2615. Nels Todd, Montreal Trust Building, 1061 Fort St.

NUTRIMETICS ARE ORGANIC, good for your face. Try free facial and see the difference. No obligation. Phone Jennifer, 383-9426.

LONELY? BORED? MAKE THE guitar your friend at half the standard rates. Phone 384-5085.

42 EDUCATION

CEDAR BASKET WORKSHOP, Haida and Tlinglit techniques, March 12, $15 plus $2.50 lab fee. Pre-registration, Fan Tan Gallery, 541 Fisgard.

TUTORING — PROFESSIONAL help by experienced teacher. French, math, new and old methods, 598-2331.

QUALIFIED TEACHER WILL tutor English, French, history all ages. Conversational French also taught. 386-8072 evenings.

60 FUEL

Big Loads — Lower Prices
6 or 7-unit loads, fir and hem. Agricultural sawdust, shavings or cedar hog fuel. 477-5053, 479-7629.
MANDER TRUCKING

SPECIAL—SPECIAL
WOOD—WOOD
2½ cords of mixed wood $11.95
2½ cords of firm mill wood $24.95
Ideal Sawmills, 385-0041

WOOD — $20 HALF CORD, DElivered, ordered now — available Feb. 27th. 595-1151 days, or 642-3194, 642-3436 evenings.

THE BEST ALDER WOOD, split, delivered and stacked for $50 per cord. Phone 478-6922.

MIXED CEDAR FIREPLACE and kindling wood, delivered $20 per load. 478-3987.

ALDERWOOD, CUT, SPLIT, DElivered, $50 chord. Phone 642-3165 or 595-5101.

ALDER AND FIR MIXED, large pickup load, delivered, $25. 642-4272.

SEASONED ALDER AND OAK fireplace lengths, $50; better cord delivered. 478-2401.

63 TIMBER

WANTED TIMBER
FELLED, BUCKED or STANDING
Fir, Cedar or Hemlock
TOP PRICES PAID
Ideal Sawmill Ltd. 385-0441

TIMBER WANTED
Tops piled up. Best prices paid. Phone 598-2219 8-12 a.m. and after 6 p.m.

TIMBER WANTED, STANDING or felled. 388-5336.

WANTED: FALLING CONtracts. 388-5336.

65 BUILDING SUPPLIES

Home Lumber
LUMBER SPECIAL
Price per 1000 FBM

2x4—6'2 Btr Hem	75
2x4—7'2 Btr Hem	105
2x4—8'2 Btr Hem	155
2x10 No. 3	110
2x12 No. 3	110
1x8 M-R shiplap	159
1x10 M-R shiplap	149

FIR PLYWOOD
5/8" T & G
Std. 9.95
4/4" Std. 5.85
1/2" Std. 7.65
3/4" Sand. D 10.50
5-16 Duns 4.50

GYPROC SPECIAL
4x8-3/8" 2.85
4x8-1/2" 3.15
Per 1000 sq. ft.
1/2" GYPROC $ 95
1/2" FIRESTOP $108
5/8" FIRESTOP $123
ALSO STOCKING
Joint cement, filler, tape, bead, etc.

CABINET PLY
3/4" SEN 32.95

INSULATION
PRICE PER 1000
R7x21½" FIBERGLAS $ 72
R12x3½" FIBERGLASS $120
R20x6" FIBERGLAS $205

STUCCO WIRE
16—16" $19.50

ASPHALT SHINGLE
210 WT. SELF SEAL $21.95

SPECIAL QUANTITY DISCOUNTS ON VOLUME ORDERS

DELIVERIES MADE ANYWHERE ON VANCOUVER ISLAND. BEFORE YOU BUY COMPARE OUR PRICES. FOR QUALITY SERVICE AND GUARANTEED SAVINGS, PHONE:
HOME LUMBER
and BUILDING SUPPLY
470 ARDERSIER RD.
386-3374
385-8711

MOORE WHITTINGTON LUMBER LTD.
2614 BRIDGE ST.
386-1331
VICTORIA'S ONLY COMPLETE SASH, DOOR AND MILLWORK MANUFACTURING PLANT.
Front doors.
Store doors.
Back doors.
Wood patio doors.
French doors.
Pre-hung units.
Sliding door frames
WOODEN SASH AND WINDOWS MANUFACTURED TO YOUR SIZES.
386-1331

SLEGG'S
CASHWAY LUMBER
Low Prices for Home Builders
2 YARDS
1496 Admirals Road
388-9975
Sidney
9764 Fifth St.
656-1125

HARDWOOD
Tennessee Aromatic Cedars, 99c F.B.M. Also in stock American Black Walnut KOA, Red Oak, Hickory, Butternut, American Cherry, Idaho Pine, Sugar Pine, Honduras Mahogany, Western Maple, Coco Bola and others. Norse Craft. 2825 Bridge St., 383-4233.

18" BARN SHAKES, $35 PER square plus 7% provincial sales tax. 478-3987 after 6 p.m.

65 BUILDING SUPPLIES

IMPERIAL BUILDING MATERIALS LTD.
The Builders' Supply House
SPRING SPECIALS
DECADEX — The brush-on, all purpose seamless weather proofing for sundecks, porches and marine application.
Our Price $32.50 5 litres
Special $25.20 (1.1 gals.)
POLYBOND Q19, epoxy resin paint — The serious answer to a damp basement.
Our Price $16.00 1 litre
Special $14.95
BLACK & DECKER 7¼" SAW
Heavy Duty, model 7340
Our Price $79.95
Special $59.95
BUY WHERE THE BUILDERS BUY FOR LESS
2955 DOUGLAS ST.
386-1401
STORE HOURS
Mon.-Fri., 8-5, Sat., 8-12
Member of Victoria HUDAC

1600 FT. 2X2 FISSURED MINERAL TILE, ½ PRICE DELIVERED. 382-3253.

GOTHIC ARCH FRAMES FOR house and barn. 477-5004.

18" CEDAR SHAKES, THICK cut, $30 per square. 382-1751.

70 MUSICAL INSTRUMENTS

WURLITZER
375 3-keyboard Spinet organ. Offers you more "play today" features than anything in its price range. Find out why and buy — Just $2,260 in Fruitwood. Only at
Scott PIANO & ORGAN
DOWNTOWN
612 Fort 386-2434
HILLSIDE MALL 595-1775

NEW CONN ORGANS
$1495 & Up
SPECIAL
Used Baldwin, model 30.
$795
See Reg. Stone at
SOUND OF MUSIC
PIANO AND ORGAN CENTRE
1517 Quadra 383-0239
CLOSED MONDAYS

BRASS BARGAINS
New CONN No. 77B trumpets $210
New BLESSING No. 21 valve Trombone outfit, 1 only $270
New HUTTLE No. 869 trumpets in deluxe case $117
New KING No. 2-B Trombones, professional model $349
Drop in and try these SPECIALS. Sorry no trade ins on special prices. Chargex and Mastercharge welcome. See us for Reconditioned INSTRUMENTS TOO!
PAMUS
MUSICAL INSTRUMENTS
'Where Good Music Begins'
1108 Blanshard St. 386-8475

TRADE
YOUR PRESENT ORGAN
For A
BALDWIN "Fantasia"
Once-A-Year—Feb. Sale Prices on
Baldwin Pianos and Organs
KNOWN for TONE
BERNIE PORTER MUSIC
725 Caledonia—382-9542
Downtown—Near the Bay
Open till 9— Park Free

GOOD USED
Kimball "Swinger 495" $1950
Orcana chord organs $150 or $ 250
Brisco chord organ $ 295
Lowrey with rhythm $1295
Baldwin Bravy moved 125A $1795
CASCADE ORGAN & PIANO
WHSE. NO. 2—370 GORGE RD. E.
Behind McDonald's Supply
383-8711

EATON'S
Specialist in
HAMMOND ORGANS
for over 20 years
4 Teachers Available
Use Your Eaton Account
Main Floor Eaton's
Home Furnishings Building

WE ARE
Vancouver Island's most complete music store. Come in and see us.
NELSON'S
Music Centre
1315 GOVT. 385-9728

Rent To Own
PIANOS and ORGANS
Gleeson Music
HOME of HAMMOND ORGAN
714 FORT 388-9632

Month-End Special
20% off all Electric Guitars in Stock
HALL-FAIRFIELD
"Doorway to YOUR world of MUSIC"
728 Fort St. 385-3307

KAWAI KEYBOARD STUDIOS
Upright piano, good condition, reasonable price. Conn organ and Leslie $695.
3261 DOUGLAS 386-3912

ACOUSTIC AMP MODEL 470 with the amazing graphic equalizer, model 410 acoustic speaker cabinet, Univox stringman synthesizer, Ibanez double neck electric guitar, 12 and 6 string with case, Peavey standard four channel PA mixer-amp. 479-3332.

1 ONLY MARSHALL 100 WATT amp. List price $1300. Special $995; Suzuki ¾ bass $450; Morley Power Wah $145; Electric Mandolin $49.95; SS speaker box with 2 E.V.S.R.O. speakers $275.
SOFT SOUNDS
2031 Oak Bay Ave. 598-1324

CUSTOM-MADE ELECTRIC GIBson style guitar, $450; Gibson ES125TD late 50s, perfect condition with hard shell case, $485; Windsor banjo 5-string, $190; Mandolin, round back, case, $95. 642-3513.

YAMAHA GRAND PIANO
Vendor moving, must sell, beautiful 3 months old Yamaha G2E grand (5'7") $4850. 595-8365.

WE BUY AND SELL VIOLINS, Violas, Cellos and Bows. Vancouver Violin Shop, 335 W. Broadway, Vancouver. V5Y 1P8. 112—873-6911.

KAWAI PIANO, LARGE upright grand, conservatory model, exceptional tone quality, and resonance, new condition. $1600. 478-6602.

70 MUSICAL INSTRUMENTS

Piano Tuning $20
H. WILLIAMS 595-1313

ELECTRONIC ORGAN REPAIR service by qualified organ technician. Victoria, 386-3912 days, or Duncan, 748-1068 evenings.

GIBSON BASS NATURAL MAhogany Les Paul recording model with plush lined fitted case, best offer. 592-6293.

WURLITZER 4410 SPINNETTE with Lesley Speaker, excellent condition, beautiful tone, $1250. 477-4883.

MUST SELL RECONDITIONED upright piano in mint condition. 658-8045.

1958 GIBSON LES PAUL JUNIOR S.G. style, stereo, grovers, bigsby, etc., best offer, 478-9831.

WURLITZER ORGAN 555 WITH bench and extra Leslie speaker, $3800 firm. 384-4975 or 382-3188.

LOWREY ORGAN, 2 KEYboards, excellent condition, $950. 477-2241.

UPRIGHT PIANO FOR SALE, excellent condition, phone 384-3935, 385-4807.

1976 GIBSON L6S (SOLID BODY) and case, excellent shape. $675. 384-6113 or 386-8633.

FENDER SUPER REVERB AMplifier and Copy Les Paul guitar, $500 or nearest offer. 479-3650.

MAXIN DRUMS FOR SALE, $250, brand new, 6 pieces, 388-6979.

WANTED: 58 B26 TUBE FOR amp. Phone 656-6735.

UPRIGHT PIANO FOR SALE, recently tuned, $550. 477-5833.

ENGLISH COTTAGE PIANO, $350. 474-1358.

PIANO TUNER — CRAFTSMAN, Norman Duckworth. 595-5251.

HOUGAARD'S PIANO SERVICE
386-1033

77 MOTORCYCLES

USED BIKES

73 KAW 900	$1995
73 NORT. 850	$1595
75 HONDA 500T	$1495
74 YAMAHA 500	$1495
76 YAMAHA XT 500	$1495
76 HONDA TL 250	$1099
75 YAMAHA RD250	$ 999
73 YAMAHA 250	$799

USED SPECIALS

73 OSSA 250 Trials	$599
74 YAMAHA 125 MX	$499
73 WASSELL 125 Trials	$399
75 YAMAHA 125 Enduro	$349
76 YAMAHA 125 Enduro	$599
75 YAMAHA 200 Road	$699
73 HONDA 175 Road	$499
73 HONDA 125 Road	$499

NEW BIKE SPECIALS

75 HONDA CB200	$1099
76 HONDA TL250	$1299
75 YAMAHA RS100	$ 599
76 HONDA XL 175	$1149

PLUS MANY MANY MORE
NEW AND USED AT
MULLINS MARINE
SALES LTD.
382-1928 382-4515
925 Yates St. DI 00365A

Complete Stock of
DUNLOP
Red Arrow K91s
BELL Helmets
ELECTRO Helmets
RICKMAN Fairings
and hundreds of other accessories at
FREDERICK MOTORS LTD.
616 Queens 383-0823
D.L. 00834A

USED BIKES

Honda GL 1000	$3575
Honda 812 Daytona	$2300
Kawasaki 900	$2175
Honda 812 road and Truck	$1275
HONDA 500-4	$1175
Honda A-50A	$ 225

HONDA AND Kawasaki Big Bore Kits and Cams in stock. Dyno tuning.
POWERTOWN MOTORCYCLES
384-1249 DL99169A 614 Grenville

USED
HARLEY-DAVIDSONS
Come down and see our selection at
BROOKLANDS MOTORCYCLES
937 Fort St. 383-5926
DL 1371

1974 YAMAHA RD350, LOW Mileage (2700), perfect condition, crash and sissy bars, helmets. Phone 386-9585, after 6:00 p.m.

'74 YAMAHA 650, EXCELLENT condition. Deluxe accessories added, 3800 miles. Must be seen. $1650. 474-1765 or 478-1073.

1975 CAN AM 175 CC, MX, LIKE new, $900. Also 3½ horsepower mini bike, $120. 477-8339 between 5 and 7.

1976 KZ900 COMPLETE CAFE racer, plus all stock accessories. 1700 miles, $3,500. Phone 598-1802 after 5 p.m.

'74 HONDA CB200, BOUGHT new, March '75, excellent condition. Ridden only 4,000 miles by girl, $950 or offers, 478-6840.

"ALWAYS OUT OF POWER?" Try a 73 MH 400 Husky, super tough, rebuilt motor, $2300 new. Quick sell $750. 112-743-9653.

BMW
1972 R, 75, very good condition For more information, call 383-5092.

'73 YAMAHA TX 750. WINDscreen, newly painted, $1,000 or offers. 592-6137.

72'HONDA 250 XL IN EXcellent condition, offers to $600. 656-5395.

1967 NORTON ATLAS, NEEDS some work. $600 Phone 642-5489, after 6:00 p.m.

'75-'76 HONDA 360 CB, 2,800 miles, excellent condition, extras, offers. 595-6714.

1970 TRIUMPH BONNEVILLE, excellent condition. Best offer. 384-6574.

1970 TRIUMPH DAYTONA Super Sport, rebuilt, rewired, tuned extras, $750 or offers. 383-9085.

SWAP '68 FORD TORINO 390, good condition, for motorcycle. 479-1460.

BROOKLANDS MOTORCYCLES
HARLEY-DAVIDSON — HONDA
937 Fort DL 1271 383-5926

1976 YAMAHA 650, SHOWROOM condition, $1,900 or nearest offer. 478-6326 anytime.

750 HONDA 4, EXTRAS, $1600 OR best offer. 478-4811 or 474-1770, ask for D'Arcy.

1971 650 TRIUMPH TROPHIE. Excellent condition. Phone after 12 noon. 383-1019.

1972 YAMAHA 100 ENDURO, good condition. Safety checked, $375. 479-5285.

74 250 TY YAMAHA, 1200 MILES, excellent shape, $900. Belstaf riding gear, $80. 385-0082.

'73 GREEVES PATHFINDER — 175cc. Ask for Steve. 479-2832.

1972 HONDA 350. GOOD CONDItion, $550. Phone 385-3717 after 6.

1973 HONDA XR75, HARDLY used, $425. 658-5523.

1975 650 YAMAHA, 8,000 MILES, good condition. 382-1083.

400 KAWASAKI, LOW MILEAGE, extras. 477-0039.

45 HARLEY, GOOD CONDITION, $900, 384-4808.

77 MOTORCYCLES

1971 BSA 650 CC. RECENT REbuild, $650 or

TODAY'S CROSSWORD PUZZLE

UNITED Feature Syndicate

ACROSS

1 Novel character
5 Mutton fish
10 Comedian ---- Silvers
14 Using speech
15 Pope's triple crown
16 Numerical prefix
17 Tun: 2 words
19 Austrian ----
20 Release: 2 words
21 Tractor: Slang
22 Plant stem: Dial.
23 Expresses relief
25 Disapproving sound
26 Walking manner
30 Male bird
31 Activity: Informal
34 Light boat
36 One getting up
38 Brink
39 Diamond: 2 words
42 Garland
43 Slow: Music
44 Chronic drinker
45 Curved
47 Back of the knee
49 Refuse to believe
50 Chinese river
51 Pacific Fur Co. founder
53 Precious stones
55 Fleshy
56 Recording music
61 Be a party to
62 Of the study of mountains
64 Panama Canal ----
65 Lover of solitude
66 1949 pact: Abbr.
67 Social insects
68 Joints of legs
69 Large number: Informal

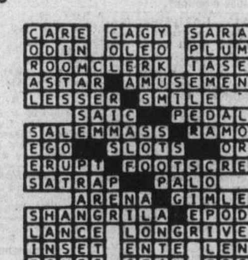

DOWN

1 Laugh uproariously
2 Canada-U.S. lake
3 Speak loudly
4 Table spread: Informal
5 Back talk: Informal
6 Gas mixture
7 Bloodstone: 2 words
8 Fields of study
9 Sodium chloride
10 Peninsula near Alexandria
11 Color
12 Small demons
13 Speech imperfection
18 --- boy: Cafe employee
24 Entertainer Igor -----
25 Came apart at the seams
26 La -----: It. Operahouse
27 Slender candle
28 Addition of value
29 Hawaiian food
31 Scornful interjection
32 Table cloths, etc.
33 Fine-grained corundum
35 Actress Vera -----
37 Weasel
40 Lake bottom
41 Fox
46 Rash actions
48 Engines
51 Moses' brother
52 "Maple Leaf ---"
53 ----: Strip: Mediterranean area
54 Black: Poet.
55 Kind of dance
57 ---- and needles
58 Ending with top and log
59 Nickname for Nathan
60 Blaze
63 Peggy or Pinky

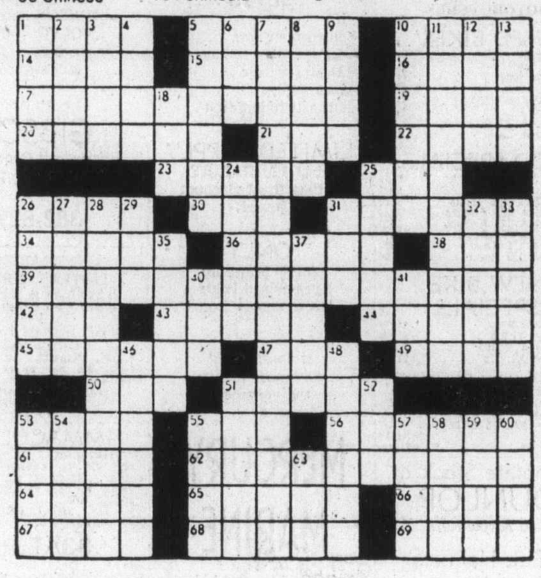

By R. A. POWER

80 BOATS and MARINE

VAN ISLE MARINA

NEW LISTINGS
26' Tollycraft, clean, F-G, Cmd. bridge with low hrs. $24,900
29' Dis. cruiser, cedar planked with Chrysler Crown power $6800
36' Shepherd, super clean, recently repowered OFFERS
50' Monk, centre bridge, loaded with everything incl. bath tub $68,500

SAIL
23' Grampian, new O/B, 3 bags of sail $10,900
36' steel ketch, diesel powered. Liveaboard $37,000

For information on these and many others please contact

VAN ISLE MARINA CO. LTD.
Tsehum Harbour Box 2130
656-1138 Sidney, B.C.

8-YEAR-OLD SHIPYARD BUILT 30' live-aboard Cabin Cruiser, cedar on oak construction, oil heat, full shower enclosed, head, under 500 hrs. on engine, two-way fridge, hydraulic steering, R.T. and sounder. Good trades considered. $21,900. 478-1902.

Sidney Propellor & Marine Power Ltd.

Sales and service on:
Espar diesel heater
Farymann diesel
Volvo diesel
656-3421

34 FOOT FULL DISPLACEMENT cruiser, Nordeberg power, 2 gph economy, radiophones, too many extras to list. Reduced this weekend only $19,900. On display, Victoria Boat Mart, 453 Head St., 383-3324.

HANDSOME VENTURE 22 SAILboat, Trailer, 7.5 outboard, poptop, dinette, head, 5 berths, unsinkale, good family boat, Pulpit, Genoa, Spinnaker PHRF Class, excellent condition. $6200. 385-0348.

MUST SELL TRY YOUR OFFER, 40 ft. Chriscraft, excellent condition, twin 427 engine, radar, generator, can be seen at 1190 Knibbs Place, Victoria or phone 112-754-7384 after 5 p.m.

27' PLEASURE BOAT, EXcellent ski boat or sportsman fishing, fresh water cooled, must be sold. First reasonable offer. 478-0886, 1327 Justine Place (off Ronald).

24' FIBERFORM EXPRESS. LESS than 200 hours, 225 OMC. New drive, OB, tabs, sounder, C.B., new canvas, $12,900 OBO. On display, Victoria Boat Mart, 453 Head St. 383-3324.

'76, 23' BELLBOY, 188 MERC., 250 hours, trimtabs, sounder, fresh water cooling, full canvas, dual batteries, anchor package, kerosene stove. $13,000. 478-7814.

ALL BAY MARINA
2238 Harbour Rd.
Sidney, B.C. 656-3167
Open 6 Days — Closed Mondays

14'5 SEMI DEEP-V FIBREGLASS Kencraft, 35-hp Mercury, full canvas, and trailer, 1070 McBriar Ave., 479-4371. $1750.

ALBIN — SURFER — CROWN Call DICK CHUDLEY at National Boat Sales, White Birch Rd., Sidney, 656-3966.

SACRIFICE SALE. 19' FIBREform hardtop, 165 horsepower inboard outboard, 150 hours warranty August 77. Offers. 598-2849.

12' FIBERGLASS OPEN BOAT, $350; trailer, $150; 20 h.p. Chrysler, $200, complete 600. Offers. 478-2401, 2408 Millstream.

13' PETERBOROUGH, 18 HP motor, new tilt trailer with bearing buddies, $750 or nearest offer, 479-9684.

22' BELLBOY, 1975, LOW HOURS on 165 Mercruiser. In the water and ready to catch fish. $10,995. Oak Bay Boat Brokerage, 598-1921.

30 FT. DOUBLE ENDER, CEDAR over oak. Chrysler crown engine. Offers to $3500. 656-5313.

WANTED: SAILBOAT SUITABLE for off-shore cruising and liveaboard. 652-5885.

80 BOATS and MARINE

14' DOUBLE EAGLE

—Camper top, elec. wiper
1200-lb. E-Z Loader
—40 h.p. Merc. elec.
—Battery, box, controls, etc.
—Reg. $4335
Special $3820

16' DOUBLE EAGLE

—Hardtop with camper-back
—Built-in tank and gauge
—2 elec. wipers
—1600-lb. E-Z Loader
—65 h.p. Merc elec
—Reg. $6109
Special $5400

17' DOUBLE EAGLE

—Hardtop with camper-back
—Built-in tank and gauge
—2 elec. wipers
—2200-lb. E-Z Loader with brakes
—85 h.p. Merc elec.
—Reg. $7933
Special $6890

AND MANY OTHER PACKAGES ON THE WAY AT
MULLINS MARINE SALES LTD.
382-1928 382-4515
925 YATES

26 FOOT DISPLACEMENT cruiser. 150 hrs. on rebuilt motor. VHF, W.C. berths. Reduced to $69 5. On display Victoria Boat Mart, 453 Head St. 383-3324.

TO SETTLE ESTATE, 10 H.P. Wisconsin air cooled engine with Trans. 60" bronze shaft, propeller, thrust bearings, etc. 4050 Metchosin Road.

STARCRAFT 18½' ALUMINUM 85 H.P. Evinrude motor, Explorer tilt trailer 1200 pounds, depth sounder and some extras all for $4000. Evenings 598-2094.

13'7" FIBERGLASS TRAVELER boat, w-trailer, and 50 HP O-B, and depth sounder, $1825. Phone 386-8338 DL 01102A Victoria Lawnmower and Marine.

27 FOOT FAIRLINER EXPRESS. VHF sounder, 250 Crusader, fireplace, deluxe cruiser, immac. $14,900. On display Victoria Boat Mart, 453 Head St. 383-3324.

38 FOOT MOTORSAILER HULL with diesel, bronze ports, pilot, toilet and much more gear. Special $6900. On display, Victoria Boat Mart, 453 Head St. 383-3324.

26' CARIUS DESIGN YAWL. 1" strip planked on Oak, very good condition, $12,900. Oak Bay Boat Brokerage, 598-1921.

PLYWOOD HULL (NEEDS work) w-good trailer and 18 HP O-B $795. Phone 386-8338 DL01102A Victoria Lawnmower and Marine.

USED FORTY PLUS SEAGULL —$225. Used Featherweight Seagull —$200, phone 386-8338 DL 01102A Victoria Lawnmower and Marine.

'74 REINELL, 20 FT., HARDTOP, 165 IO, sounder with heavy duty tandem trailer, many extras. All for $7,500. 656-3679.

16' CUSTOM MADE SAILBOAT with trailer in excellent condition, $850 or nearest offer. After 6 p.m 656-4540.

1974, 70 H.P. JOHNSON WITH controls and two tanks. Offers, after 5, 479-8354.

SACRIFICE! 12' PLYWOOD RUNabout, 28 h.p. Johnson, and trailer good shape. $375. 658-5501.

26' BRANDLMAYR, 283 CHEV, FWC, $3,000. 383-1640.

14' RUNABOUT, 35 HORSE power Johnson. Offers. 656-5313.

80 BOATS and MARINE

VICTORIA BOAT MART

(Formerly Mace Marine)
PRE-OPENING SPECIAL
Still at 453 Head St.
ALL OLD STOCK DRASTICALLY REDUCED. MUST BE SOLD TO MAKE WAY FOR SPRING STOCK.

Spencer 32 Sloop, New FWC power, 3 sails, needs new owner. This weekend special, $10,900. Watch for GRAND OPENING TOO.

SEE THE BOAT SHOW — then see us!
Boat Show Specials
FEB. 25 TO MAR. 6
BOSTON WHALERS AND GLASTRON
Pleasurecraft Sales — 477-9424 on the wharf at Canoe Cove

22½' SITKA
Command bridge, 235 h.p. I.O. trim tabs, f.w.c., dual batteries, swim grid, sounder, 3 gas tanks, under 300 hours. Boathouse kept. Extremely clean. For personal service contact Dave Brownell at Mercury Marine, 385-1457, 479-8806 (res.).

1952—30' MAHOGANY PLANKED cabin cruiser, Chrysler Nissan diesel, 10 h.p. aux., dinghy, CB radio, sounder, compass, 2 anchors, oil stove, pressure H and C water, 500 mile cruising range, $13,000. 388-7770.

28' FIBERFORM, TWIN 165 MERcuisers, long cabin model, giving excellent accommodation. Fully equipped. Two to choose from. One at $23,900 and $25,900. Oak Bay Boat Brokerage, 598-1921.

32' OWENS, SLEEPS 6, RADIO, sounder, tape deck, double planked, mahogany hull, twin V-8 power. All in good condition. An excellent wishing and cruising boat. Asking $16,000. Call 478-4334.

19 FOOT LONESTAR HARDTOP and trailer, 85 Johnson electric, full canvas, reduced. $4895. On display Victoria Boat Mart, 453 Head St., 383-3324.

THUNDERBIRD, 26' FIBREglass over wood, 5 sails, outboard engine, depth sounder, life lines, alcohol stove, dinghy. $7,800. Call 652-5885.

CAL T-2, 27', 2 YEARS OLD, 6 sails, Volvo inboard, complete for racing or cruising. $24,900. 656-3159.

MOVING, MUST SELL 16' LAPstrake boat, Holsclaw trailer, 75 h.p. Johnson, $900 or offers. 595-7610.

ATTENTION DANISH 32 FT. "APOLLO" owners. Brand new bronze propellor never used. $250. Call 598-4643.

26' TROJAN HARDTOP EXPRESS cruiser. Immaculate condition. Many extras. One owner. $13,900. 479-1892.

30' GAFF SLOOP, FC DIESEL aux., $5500 o.b.o. 746-7253 or 746-5424.

BOOK NOW
Bottom painting, hull refinishing, varnishing. 652-2159.

26 FT. SABRECRAFT, FULLY equipped, excellent condition. 652-3237.

1974 REINELL SAILBOAT, 26', fully equipped. Sacrifice sale. 112-753-0076 Nanaimo after 5 p.m.

FOR SALE MIDLAND VHF-FM radio telephone, 12 channel. 595-1395 between 5 and 7 p.m.

16' PLYWOOD BOAT, 35 H.P. motor and trailer, $850. 652-2375 after 5 p.m.

7' PLASTIC DINGHY RATED for 3 horse outboard $110. 479-8605.

OAK BAY BOAT BROKERAGE
1327 Beach Drive 598-1921

PERKINS DIESEL MARINE ENgine, 89 h.p. 477-5004.

9½ DAVIDSON SAILING dinghy, new. 592-3556.

MERCURY 200, 20-H.P. MOTOR, in good condition. 642-5667.

TROLLER, A LICENCE, 6-TON, diesel. 385-6547.

23' SPENCERCRAFT, 165 MERcruiser, immaculate, 383-1640.

28 FT. INBOARD SURVEYED, new engine, $5,500. 383-1640.

80 BOATS and MARINE

BOSUN'S YACHT BROKERAGE

"Select Used Boats"

POWER — 21'6" GLAS-PLY $10,600, 24' REINELL COMMAND BRIDGE $12,800, 26' TROJAN $16,500, 26' TOLLYCRAFT $13,900, 26' PORT-A-CRUISER $19,000, 27' CHRISCRAFT CAVALIER Offers on $14,000, 36' CHRISCRAFT CONSTELLATION $29,500, 36' SHEPHARD $38,900, 28' FIBREFORM $31,000, 26'8" GARDEN, very fast, $16,900, 37' PACIFIC TRAWLER $85,000. 42' MONK TWIN VOLVOS, ideal for charter, $58,000.

SAIL — 26' RANGER $18,500, 34' KETCH DIESEL $18,500, 32' BRANDLMAYR $30,000, 38' LUDERS MOTOR SAILER, $49,500, 45' PARKER KETCH MOTORSAILER, $89,000.

LET US SELL YOUR BOAT. Boating weather has been good and so have used boat sales. We must replenish our sales dock. Quality listing welcome to THIRTY DAYS COMPLIMENTARY MOORAGE.

Jim Squire to assist with title search, inspection, sea trials, and documentation. Don Omlid offers Marine information.

BOSUN'S MARINA LTD.
10775 MacDonald Park Blvd.
SIDNEY, B.C.
656-5558 Box 2001

BOATLAND

Div. of Duncan Boatland

Fisherman Special
16' Cal Glass Deep V, 40 HP Merc electric with campertop, sleeper seats and Roadrunner trailer.
SPECIAL PRICE $3795

TUNE-UP TIME
Certified Mercury and Mercruiser service centres.

In Victoria
Call DOUG at 474-1267
1074 Goldstream Ave.

In Duncan
Call GORD at 746-4158
Island Highway

Package Deals

on New
DOUBLE EAGLE
GLAS PLY
CANAVENTURE
with
JOHNSON Outboards
and
ROADRUNNER Trailers

bcc bob whyte marine ltd.
SALES AND SERVICE
Corner Harbour and Resthaven
656-6421 SIDNEY

HORWOOD MARINE
GLAS PLY
K & C
Catalina Sailboats
22, 27, 30
In Victoria
823 PANDORA 385-1451

PELAGIC
PACIFIC INDUSTRIES (1974) LTD.

A COMPLETE STOCK OF
FIBERGLASS MATERIALS
NOW LOCATED AT
428 Burnside, Victoria, B.C.
386-1811 or 386-7814

28' BAYLINER BOUNTY
10'6" beam, 1976 model, twin 200 Volvos, all conceivable equipment aboard. Only 74 hours on engines. If you're looking for a new Bayliner, be sure to take a look at this fine boat, and leave us an offer. Oak Bay Boat Brokerage, 598-1921.

24' REINELL COMMAND BRIDGE
188 Mercruiser new 1975, 80 hrs., extras; fresh water cooling, depth sounder, CB radio, anchor pack, fume detector, stand-up head, many others, Owner must sell. Offers, 388-5907 or 386-8533.

VERY CLEAN
21' Reinell Sedan with bulkhead. 165 Mercruiser, FWC, anchor, sounder, compass. Just serviced and fresh anti-fouling paint, $10,500. Oak Bay Boat Brokerage, 598-1921.

34' DIESEL TROLLER CONVERsion. Diesel stove, new 2-way fridge. Excellent liveaboard value. Reduced to $12,900. On display Victoria Boat Mart, 453 Head St. 383-3324.

72 17½' HURSTON GLASCRAFT with hard top, 120 horsepower Mercruiser, 8 horsepower Chrysler, new Calkins trailer with surge brakes, extras, $3900 or offers. 592-7029.

19'6" FIBREGLASS OVERnighter with Johnson electric start, hydraulic Tilt N' Trim, E-Z Load trailer. Great for fishing and cruising. $4850. 384-4788 anytime.

21' GLASS PLY EXPRESS CRUISer, 165 Mercruiser, fresh water cooling, life package, depth sounder, full galley beautiful boat. $8500. 479-5617, 478-6532.

30 FT. PACIFIC 30, FG SLOOP, sleeps 5, alcohol stove, icebox, 50 gallons fresh water, 2 sails, pulpits, life lines, will require new engine, $16,900. 477-5186.

16' ALUMINIUM PRINCECRAFT, tilt-trailer for $950. I'll also throw in older 40 h.p., lifejackets, oars and some fishing gear. Firm. View at 2255 Moyes Road, Langford.

23' RACING SLOOP. CONVERTed star with small cabin for cruising. Original rig. $2,600 or consider trade 1970-71 MGB or Triumph in good condition. 598-1390.

16' SAILBOAT, WAS $1500, NOW only $1150. Must sell. Full cabin, fixed keel, outboard. Also, LH22-18, RH18 bronze propellers and shafts. 479-5470.

14' GLASCRAFT DEEP V canvas top, AM radio, recorder-sounder, trailer, 65 HP Merc. Extras. $2800. 478-9647.

22' SANGSTER, CHRYSLER ENgine, Volvo leg. New canvas. A bargain at $6500. Oak Bay Boat Brokerage, 598-1921.

31' UNIFLITE 1971 WITH COMmand bridge, 6 berths, shower, fresh water cooled Chryslers, most extras, prime condition. 477-8292.

RIVIERA STAR, 24', WELL equipped, good condition, 9.5 Evinrude, $10,750. 224-0886 after 4 p.m., Vancouver.

REDUCED — LEAVING COUNtry, 26' Sabrecraft, 1971, 9'6" beam, extras galore, was $18,750 — now $17,500 firm. Ph. 384-9503.

FRESH WATER HEAT EXchanger for 120 horsepower inboard for sale. 477-4510.

38' WEST COAST TROLLER, A license, new hydraulics and electronics. 384-8470, 752-9159.

WANTED TO PURCHASE "A" Licence tonnage. Phone 245-7855 or P.O. box 867 Ladysmith.

80 BOATS and MARINE

CAMPION PACKAGES

16' CAMPION Deluxe
—55 h.p. Evinrude elec.
—1200 lb. Road Runner
SPECIAL $4995.

19' CAMPION Sounder Hardtop
—170-280 Volvo I.O.
—swivel pedestal seats
—camper back
SPECIAL $9995

SPRING TUNE UP
—Tank test
—Compression test
—Change gear oil
—Check plugs, points
—Check water pump
—Grease motor
$25
(remove, refit motor extra)

GOLDSTREAM MARINE
2994 Jacklin Rd.
478-8391

WESTPORT YACHTS

Located off Pat Bay Hwy. near Swartz Bay Ferry Terminal

44' RAISED DECK DISPLACEMENT CRUISER
Built in 1954 of the finest materials and workmanship for a prominent local boat builder with cost being no object. There are only 1200 hours on the 72 HP F.W.C. Gardner Diesel. This yacht is outstanding in every respect. At the firm price of $65,000 it is one of the finest boats and the BEST BUY on the coast, BAR NONE. By appointment.

PLUS MANY MORE EXCELLENT LISTINGS
at
WESTPORT MARINA
2075 Tryon Road, SIDNEY
656-5832

1976 SALE

25' O'DAY $12,995
22' O'DAY $ 6,995
20' O'DAY $ 5,995

Prices Include:
Sails, Mercury outboard, complete galley, head, berth, cushions, pulpit, full new boat warranty.

BLUE HERON BOAT SALES
656-5564 or 656-1613

1967 EVINRUDE 60-HORSEPOWer outboard in good condition. Controls, tanks and batteries included. Offers. 595-0897.

HOUSEBOAT — CUTE AND cozy, completely self-contained. Few minutes to downtown. Asking $18,300. Bank financing available. Phone 383-7623.

COLUMBIA 22'. EXCELLENT condition, spinnaker, life lines, pulpit, pushpit, 9½ Evinrude, $8,000. 652-4387 after 5 p.m.

24' SEA RAY WEEKENDER, fisherman model, (no galley or dinette), 225 Mercruiser, $11,900. Oak Bay Boat Brokerage, 598-1921.

MUST SELL 19' WOODEN CABIN cruiser, Au stin motor, new paint, windows, drive by 3142 Somerset, make an offer.

16' DOUBLE EAGLE. 85 H.P. Mercury. EZ load trailer, plus extras. $4800. 746-5228, Duncan.

15 FT. K AND C, 50 HORSEPOWer motor and trailer, $1750. 479-3712.

CHRYSLER 250 IMPERIAL marine engineer, Warner 2½:1 reduction gear. 383-4892.

37-FT. KETCH, STRIP CEDAR, Volvo diesel, surveyed, $19,000. Phone 478-0524.

BOAT LETTERING A SPEcialty. Phone Ken Warner. 652-2007.

26 FT. FIBREFORM, COMMAND bridge, top condition, $15,000. 477-5837.

30' SAILBOAT EQUIPPED, EXcellent condition. Owner transferred. 592-7193.

ATKINS PERIWINKLE DESIGN, 23' lug sail sloop, well equipped; Volvo diesel. Excellent condition. $7,250. 384-1807.

SOLING, TWO SPINNAKERS, main, and jib, $3,995. 652-3439 or 652-3331.

973 14' MARLIN, 50 H.P Evinrude, electric start, trailer, best offer, 383-4268.

28' CHRIS CRAFT CONSTELLAtion, value $17,000. Will consider mortgige paper. 385-4749.

26' DIESEL FIBERGLASS dory, needs repairs. $1990. Phone 479-9802.

IDEAL LIVE-ABOARD 33' CHRIS houseboat, sacrifice $22,500. 656-3966.

9' DINGHY, STERN DAVITS, ALcohol stove, 3-burner with oven. 592-1906, after 6:00 p.m.

18' CABIN BOAT AND TANDEM trailer 100 h.p. Mercury in shop complete overhaul. $1800. 478-9358.

CATALINA 27' DELUXE, CUStom interior, $17,000, call Ken 592-3300.

24 FOOT FIBERFORM EXPRESS Less than 200 hours, 225 OMC

15' MOTOR BOAT, $125. PHONE 477-0366.

N.S. 21 F.G. SLOOP, 3 SAILS. 7½ h.p. outboard. $4,500. 598-5933.

SEAGULL MOTOR FOR SALE. Phone 479-2585 after 5 p.m.

CATALINA 22 AND TRAILER, $7,700. 112-537-5804.

WANTED — 9-TON A. LICENSE. 112-758-7610.

24' ALUMINUM WORK BOAT, $17,800. 478-5921.

92 SPORTING GOODS

INTERNATIONAL KNIVES
The Sharpest Place in Town
New Colts — Rugers!
Colt 45 Auto. Combat Commander; Colt 45 auto. Mark IV; Ruger 357 Stainless Blackhawk; Ruger 22 cal. Single Six; Ruger Mk I 22 target auto.
Hi Velocity
22 cal. Stinger ammo in Stock.
JUST ARRIVED
Cannon Kits and Barrels
574 Yates St. PH. 383-2422
(Across from the Post Office)

PLAY-MOR
Pool Tables
Recovered and Repaired
Billiard Tables, Shuffleboards
Supplies, Cues
384-3332 517 Kelvin Rd.

MUZZLE-LOADERS, ONE FULLY engraved 1858 Remington new army replica, boned gripped, 44 calibre. One 1858 Remington new army replica, 44 calibre, as new. One 45 calibre Kentucky pistol kit, fully engraved barrel and lock. One Lyman Sparten reloading press. 384-0074.

RIMPAC DIVERS Ltd.
Sale of dry suites — special price for a discounted line. Quantities and size range limited. Visit the shop at 9318 Fifth St., Sidney or phone 656-6213.

CLEACO POOL 15'X3'6" COMplete with pump, skimmer, filter, vacuum, ladder and test kit, $175. 479-3717.

WANTED: FOOTBALL BOOTS, men's size 8½. 477-9138.

92 SPORTING GOODS

Robinson's

SINCE 1929
JUST ARRIVED
PISTOLS: Colts; Smiths; Rugers; Brownings; Berettas; Webleys; RIFLES: FN, Semi-auto 30-06, $169; 30 M1 Carbines, $130; Mausers; Brazilian 1908-35, $179; Ruger Mini 14, $230; Rem. Mohawk .308 $180; Win. 30-30 Ranger, $250; Rem. semi .35 cal., $120; Savage 30-30, $150; Parker-H. 30-06, $170; Browning .264m. 1x4, $350; Husq. .243 Target 3x9, $595; Win. R.C.M.P. Cent., $550; SHOTGUNS: Win. 97 12G, $150; Browning 12G, auto. 2 bar. case, $495; Rem. 20G, auto., $239; Higgens 12G pump, $110; Belgium 12G DBLE. $110; Spanish 10G mag. Dble. $250; AIR GUNS Daisy; Red Rider; Target Pistol from $11.
Choose from over 400 models
TRADES — TERMS — LAY-AWAY
1307 BROAD 385-3429

COMPLETE SCUBA DIVING outfit, includes dry suit, bottle, regulator, $450 or best offer. Le Trappeur Pro ski boots. $80 or best offer. 382-5097 after 5 P.M.

WET SUIT
New, ⅜-inch Rubatex and Farmer Jane, cold water hood, boots, gloves. 656-6069.

ASSORTED DIVING GEAR. EXcellent condition. Used 4 times. 477-5219.

FOR SALE: 9X11 UMBRELLA tent, tan. Phone 384-0477.

93 CAMERAS, SUPPLIES and PHOTO FINISHING

NIKON
f2 S black with 50 mm. f 1.4 lens and case $650
NIKON
Zoom lens 80-200 mm. $529
NIKON
f2 motordrive complete with batteries and charger $590
city photo
1227 Gov't.
385-5633

TRY US FOR YOUR FINE QUALITY CAMERAS
Bill's Photo Supply
1675 Douglas 383-7443

Island Colour Labs
Super fast quality film processing. Kodacolor II or Fujicolor II. Competitive prices. In by 10, out by 5.
615 FORT 384-2242

BUSHNELL 4.8 90-230MM ZOOM $130, Bushnell 2.8 28mm, $60. Hanimar 2.8 135mm $45. Oreston 1.8 50mm, $30. Royal 2x, $10. All Pentax thread. 656-3334.

NEW KONICA C35 CAMERA, used for 1 roll, in perfect condition. $80 or best offer. Phone 595-3021.

HASSELBLAD 500C, 80 PLANnar, 150 Sonnar, two magazines, one Proxar, $1450 firm; Mamya C330, $255. 658-5066.

ROOM FOR RENT, KITCHEN and washroom separate. $95. Nonsmoker, non-drinker. Elderly people only. 386-6591.

LENS FOR NIKON ZOOM 43-86, $170; 300 MM, $50; excellent condition. 595-3017.

KONICA T3, $290; VIVITAR 85-205 Zoom, $235, under warranty. 652-2966.

MINOX BOX WITH FLASH ATtachments, perfect condition, $200. 598-5631.

BEAULIEU, R-16, AUTOMATIC 12-120 angenieux, 200' magazine, case, $2500. 757-8390.

96 RANGES, STOVES and FURNACES

NOW AVAILABLE
The all-new Texaco oil furnace with the revolutionary flame retention head, proven savings up to 25 per cent in fuel consumption. Harknett Fuel, 384-9381, ask for Ralph Smith or Steve Brown.

Smooth top McClary Range with self-clean oven, deluxe black glass panel, top lamp, harvest gold — our special price $748 at Butler Brothers, 1720 Douglas 383-6911.

OIL COOK STOVE WITH FAN, oil tank and stand and hot water heater, complete. Offers. Phone 658-8559 or 479-1128.

ROY FURNACE, 98,000 BTU, plus 250-gallon fuel tank, $300. Phone 478-9822.

AIRCO 160,000 BTU FURNACE with oil tank, 5 years old, $250. 386-9903 or 382-8711.

STOVE FOR SALE. GOOD WORKing order, $30, worth more. 595-6570.

30" ADMIRALS RANGE, UNused, with warranty, $275. Phone 384-5525.

LIKE NEW 24" MOFFAT DEluxe stove, $150. 477-8035.

LIKE NEW STOVE, 1-YEAR-OLD, avocado, $250, 386-1995.

VIKING STOVE FOR SALE, good condition, $110, 477-0583.

COAL AND WOOD STOVE, WITH waterfront, $75. 384-6894, 477-3957.

97 FURNITURE

COMPARE PRICE
Sklar Med. style chesterfield and matching chair, gold crush velvet, excellent condition, $1,000 new, now offered at $650. Phone 477-6404 after 5.

MOVING SALE: CHEST OF drawers $20; dinette set $50; chesterfield and chair $30; washer and dryer $125; bedroom set $100. 26" color console $300; single beds $20. 386-2784.

WOODSHED FURNITURE
Custom or production furniture, cabinets, and general woodwork. Butcher blocks, beds, tables, benches, etc. 383-4512, 242 B Mary.

NORWEGIAN HALL SETTEE, $200; double maple bed, $85; single bed, $65. Both complete. Walnut tudor upholstered settee, $85. 592-4410.

MOVING, MUST SELL MONTH old sofa, love seat, 2 end tables, cocktail table, dining table with swivel chairs, and queen bedroom suite, call 656-6852.

LADIES' DROP FRONT SOLID Mahogany writing desk, single drawer, excellent condition, $225. 592-2938.

REFINISHED, 3-PIECE MAHOgany bdrm. suite, top quality old mahogany dresser. Miscellaneous. 592-3495.

NEW UNFINISHED BEDROOM dressers, fir plywood construction, no pressboard used, four-drawer, $39.99; 6-drawer, $55.99. 383-2164.

WALNUT BEDROOM SUITE, Beautyrest mattress, $380. Extra long single bed with headboard, $75. Green sofa, $30. 479-3000.

WELSON ORGAN, $1300, SECtional green couch, $250, lazy boy recliner, $75. Call after 6 p.m. 474-1950.

CRUSHED VELVET CHESTERfield and chair, regular $1450. Selling $700, 2 years old, like new, 478-6066.

MATCHING BOX SPRING AND mattress, single bed size, $60. 592-4623.

OLDER BEDROOM SET WITH box spring and mattress, $75. 386-2784.

BED CHESTERFIELD AND chair, clean! $175, best offer. 386-0537 anytime.

TWO ANTIQUE WARDROBES, solid walnut and mahogany. Must be seen. 382-3253.

FOUR-PIECE WHITE BEDROOM set plus 2-bed heads and book case. 598-1685.

CUSTOM-BUILT FURNITURE, AT 30% less than any store price. Phone 656-6758, as kfor Dave.

CUSTOM BEDS
Captain's $110, Mate's $100, Bunks $90. 479-7400.

COMPLETE FURNISHING FOR 1 bedroom suite. Nearly new. 382-3754.

TWO 30-INCH BEDS, BOX spring and mattresses, good condition, $90. 658-5431.

COLONIAL CHESTERFIELD AND chair, rust floral pattern. $150. 385-9823.

FRENCH PROVINCIAL COUCH and chair. Owner must sell. $175. 478-3765.

COUCH AND CHAIR. GOOD condition. $200. Phone 383-9168.

97 FURNITURE

VILAS

GENUINE
VILAS FURNITURE
WE SHIP
Anywhere in B.C.
Brochure on Request
NOW ON DISPLAY
All new Emberglow finish
CONTINENTAL FURNITURE
716 Johnson St. 386-2458

MATTRESSES

WHY NOT
buy your spring filled mattress directly from our factory, good quality at a reasonable price.
6-INCH LATEX
FOAM RUBBER (All Sizes)
posture zone support, clean, hygienic, doesn't sag or lump. 3'3" $109; 4'6", $139; Queen, $179.
IMMEDIATE DELIVERY
GREGG FURNITURE
2300 Douglas 388-7365

3-ROOM GROUPINGS
Deluxe starter set $ 998
Super deluxe. Complete luxury $1888
Even Less With Trades
Your Best Buy In Furniture Is At

THE TRADERS
388-6264 715 Finlayson St.
Open 'til 9 P.M. Mon.-Fri.
Sat. to 6 P.M. Sun, Noon-5 P.M.

REFINISHED ANTIQUE LIbrary table, $350; unique walnut high-boy, $300; walnut dresser with mirror, $130; 8-pce. older style walnut dining room suite, $500; Kroehler ¾ hide-a-bed, $180; armless daveno, $30; two swivel armchairs, $20 each. Panel radio headboard and frame bed, $50. Prices firm. Phone 477-1918. 10 a.m. to 8 p.m.

SAGERS' MAPLE SHOPS
386-3841
1802 GOVERNMENT
Victoria's Largest Selection of COLONIAL FURNISHINGS

8 PC. D/R STES.
(Mahog. & Maple)
At
KILSHAWS
384-6441

SOLID MAPLE 5-PIECE DINette suite, excellent condition, $300 or nearest offer; simulated teak table expands to 57" as new $100; double size Hollywood bed Postropedic box spring mattress, $125; 2 single chesterfield chairs good enough for rumpus room, $10 each. 382-0692.

THINKING ABOUT
BUYING A WATERBED?
I have a 6-month-old King size waterbed with frame, mattress, and heater, excellent condition moving, so must sell. $450. 384-2582 between 6-8.

KING SIZE WATERBED AND accessories, 6 weeks old, must be seen, phone after 4:30. 382-5592.

COFFEE TABLE, MATCHING end tables, new, sacrifice, $300. 478-9448.

BED AND MATTRESS, $25; mattress and bed spring, $10; 652-3710.

OLD OAK JACOBEAN TABLE and 4 chairs, $400 or nearest. 592-3725.

CHESTERFIELD SUITE, $195; gold rug, 9' by 12', $65; both mint condition. 598-7776.

MATCHING CHESTERFIELD and swivel rocker chair, rust, black recliner chair, 383-1867.

HIDE-A-BED SOFA WITH SLIP cover, excellent condition, $175. 598-2511.

OLD OAK FURNITURE, EXcellent condition. 383-9590.

COLONIAL ROCKING CHAIR, 477-3321

CHESTERFIELD AND CHAIR, $35; between 5-8 evenings, 382-1285.

KITCHEN TABLE AND 4 chairs. 595-1468 and 592-0146.

GOSSIP BENCH WITH UPHOLstered seat, $35. 382-7868.

TWO 4-DRAWER CHESTS, DARK wood, $50 each. 478-8279.

RATTAN DINING TABLE AND 4 chairs. 598-2960.

AVAILABLE NOW, SELF-CONtained, utilities included. 385-2743.

T.V. GAME AND 19" PORTABLE. Both for $60. 384-6894, 477-3957.

98 TV, STEREO, RADIO SALES and SERVICE

Rent To Own

1977
20" Electrohome COLOR TV
$23.50 monthly
3 year warranty on all parts and labour and 6 year warranty plan on the picture tube. Call
CITY CENTRE TV
OPEN 10 A.M. — 10 P.M.
6 DAYS A WEEK
3970 Shelbourne 477-6971
Next to K Mart in the Mall

CAV ELECTRONICS LTD.
755 YATES STREET
MARANTZ STEREO COMPONENT SALE
Many models on special at 20% off.
388-6564

NORMENDE COSTMA RADIOphone, beautiful condition. Admiral combination, black-white TV-radio-phone, spotless cabinet. Philco Black-white TV, ideal for pong games. 479-2971.

SELLING PENTAX SPOT meter, Vivitar 283 strobe and reflectasol umbrella and stand and two 500 watt photoflood refelctors and stand. Phone after 6 p.m. 479-8834.

MOVING, MUST SELL, 23" Philco colour set, $150; AM-FM receiver with built-in 8-track, and cassette, $250 or nearest offer. 479-8945.

USED COLOUR TV's. COMPLETELY checked and guaranteed. From $139.95 and up.
ATLAS STEREO AND TV
763 Fort St. 385-2712

STEREO QUADROPHONIC sound system, four speakers, manual turntable, $550 or best offer. 382-5097 after 5 P.M.

26" MAGNAVOX COLOR TV, like new, excellent condition, 3 months guarantee, $250. Phone 478-4500.

26" PHILCO COLOR TV, EXcellent condition, 3-month guarantee of parts and labor, $250. Phone 478-4500.

J.V.C. TUNER AMPLIFIER, Thornes 165 turntable, 2 KEF speakers, 2 years old, paid $1500, best offer. 382-3796.

TWO HANDIC, 5 WATT CB WALkie talkies. Chargeable batteries, two chargers, rooftop antennas, new $465, sell for $350. 598-6885.

20" ZENITH BLACK AND WHITE TV, excellent condition, $85, 656-3911 or 656-5880.

CITIZEN M5, C.B., WITH SIDEband, excellent condition. $200. 383-5032.

STEREO COMPONENT SYSTEM, immaculate condition, $600. 383-7270 or 642-3490.

R.C.A. 24" COLOR TV CABINET model, perfect picture, $245. 652-1853.

PROGRAMMABLE 16-CHANNEL Bearcat 101 scanner, no crystals required. $300 firm. 478-3284.

2 COMPLETE STEREO'S, ONE $250, other $80 or offers. 383-2087.

98 TV, STEREO, RADIO SALES and SERVICE

SUPER EQUIPMENT SUPER PRICES!

NEW EQUIPMENT

	NOW
Kencraft Receiver Kit	$249.95
Kencraft Tuner Kit	$219.95
6V to 12V Car Inverters	$ 19.95
Wood Cabinet For Phase Linear 400, 700B or 4000	$ 42.95
Pioneer SA 9500 Amplifier (80 plus 80)	$369.95
Pioneer TX 9500 Tuner	$289.95
Sanyo DCX 3500K 4-Channel Receiver	$299.00
Shure V15 III Cartridge	$ 79.00
Shure M91ED Cartridge	$ 24.95
Fuzzbusters	$125.00

DEMO EQUIPMENT

BGW 5000 Power Amp (200 plus 200)	$949.00
IMF TLS 50 II Speakers pr.	$699.00
Pioneer SA9900 Amplifier (110 plus 110)	$679.95
Pioneer RT1011L Reel to Reel	$599.95
Sanyo SX2040 Speakers pr.	$ 75.00
KEF Cadenzas Speakers (White) pr.	$250.00
KEF Concerto Speakers (White) pr.	$350.00
ACE Audio Preamp	$139.95
Dynaco Stereo 120 power amp	$200.00
Unamco T-1 Turntable	$129.95
JVC VL5 Turntable (Plexiglass Cabinet)	$149.95
Goodmans Havant Speakers pr.	$149.95

USED EQUIPMENT

	NOW
Yamaha NS625 Speakers pr.	$125.00
TEAC A1230 Reel to Reel	$199.95
Garrard Zero 92 Turntable with Empire Cart.	$139.95
Sony TC24FA Car Radio, Cassette	$ 90.00
KLH 17 Speakers pr.	$175.00
SAE ML XXX Preamp	$175.00
Pioneer MA62 Mixer	$199.00
Pioneer QX 747 4-Channel Receiver	$249.95
Pioneer SA 800 Amplifier	$159.95

ALL ITEMS IN LIMITED QUANTITIES AND SUBJECT TO PRE-SALE

NEW AT SOUND HOUNDS

—The Grace 704 oil damped Unipivot tonearm. The best we have heard yet!

—The new KEF loudspeakers; the Cantata, Corelli, Calinda and the Reference 104ab are all using the latest in cross-over technology.

—The big formula 5 loudspeaker.

—AKG headphones.

—Revox

COMING SOON!

—The BIC 1000 turntable

—The Dokorder 1140 reel to reel tape deck

—The big formula 7 loudspeaker (the one that thinks)

CHECK FOR OTHER UNADVERTISED SPECIALS

System of the Week
Pioneer AM-FM stereo receiver, Pioneer Auto-return turntable with magnetic cartridge and Pioneer speakers — only $399.00!

WE TRADE
ALL AT VICTORIA'S STEREO STORE

Sound Hounds

1532 Pandora (Oak Bay Junction)
595-HIFI

TV Rentals

383-9113
Another new shipment has arrived
20" COLOR SETS
$19.95 A MO.
(3 month minimum)

COLORTRON

3180 Harriet Rd.
(Just off Burnside)

SPRING SALE
TDK-SA-C90 Cassettes. Reg. 6.99. Now $4.99.
Nikko 6065 30 watt receiver. Reg. $439.95. Now $325.
Noresco 2670 35 watt receiver. Reg. $399.50. Now $325.
Sansui SC 3003 cassette deck. Reg. $379.95. Now $300.
Sansui SC 2000 cassette deck. Reg. $299.95. Now $225.
EDS 880-80 watt speakers. Reg. $180. ea. Now $125.99 ea.
EDS-660 60 watt speakers. Reg. $120 ea. Now 89.99 ea.
Dual 704 Turntable Reg. $465. Now $375.
All prerecorded cassettes — $6.99 ea.
Hudson's Tape Recording Centre
1543 Fort St. 598-6811

Butler Brothers
COLOR T.V. RENTALS
385-3832
PURCHASE OR RENT A COLOR TV
OPEN TONITE
Mon.-Fri. 'til 9 p.m. Sat. 'til 6 Sundays, Noon-5 p.m.

THE TRADERS
388-6264 715 Finlayson St.

CAR SOUND

AM and AM-FM car radios, cassette and 8-track players.
Installations—Sales—Service
B.C. SOUND & RADIO SERVICE
931 FORT 383-4731

HITACHI CITIZEN BAND radios, built in automatic noise limiter, modulation indicator light, 23 channels, PA amplifier, dynamic microphones and mounting brackets. Priced as low as $89.95. ELECTRON TV SALES AND SERVICE, 100 Burnside W., 383-5432.

20" ZENITH B&W TV CLEARance . . . only $199. Butler Brothers, 1720 Douglas.

LEAVING PROVINCE, MUST sell, 3-year-old Zenith Chromacolour TV, floor model, excellent condition, cost new $1200, will sacrifice, $750 or best offer, 383-2501.

COMPONENT STEREO
Kenwood tuner — Amp, KLH speakers, Dual turntable, Shure cartridge. New $1300, sell $500 set or separately. 595-6111.

LOVELY STEREO COMPONENT set, 2 speakers, Esquimalt Trading and Thrift 897 Esquimalt Rd. 388-6542 Open Sunday 12 till 5 p.m.

TEAK 3,400 S, 4 CHANNELS, professional recording unit. Almost new; sacrifice, $1,100 or best offer. 656-7063.

USED TELEVISION, 25" CABInet model, good condition, $150. 383-8486.

DYNACO STEREO 400. POWER amplifier, hardly used. $775. 477-6660.

TUNEABLE AND CRYSTAL-operated VHF Scanner, 5 crystals included. $200 firm. 383-2164.

25" RCA COLOR TABLE MODEL. Excellent color, 3 months warranty. $195. 385-8198.

1 YEAR OLD ZENITH, 25" Color TV. Best offer. Phone 383-8663 after 6.

COMPONENT STEREO FOR sale, $800. 383-0039.

COLOUR TV, 21" VIKING, $75 Call 383-2841.

8-TRACK AM-FM STEREO WITH two speakers, $70, 386-0243.

SONY STEREO SPEAKERS, 8" woofer, as new, $75 pair. 478-2644.

98 TV, STEREO, RADIO SALES and SERVICE

NEW PANASONIC COMPONENT stereo, new, $200. Sell for $130. 479-6164.

25" ZENITH COLOUR TV, NEW picture tube, 1-year guarantee, $250. Phone 478-4500.

21" RCA, COLOR TV, $100. Phone 478-4500.

RCA COLOR TV, 20", $185. 386-2089.

99 GROCERIES, MEAT and PRODUCE

SAVE MONEY AT HARVEY'S
Beef liver 49c a lb.
Regular ground beef 59c a lb.
10 lb. lots 49c lb.
Whole Fryers 70c lb.
Chuck steaks or Blade Roasts (bone-in) 79c lb.
Freezer Red Brand Beef
Hind Quarter $1.09 lb.
Sides .89
Cut, Wrapped, Frozen Guaranteed
UNDER NEW OWNERSHIP
SAME OLD QUALITY—NEW LOWER PRICES
2709 Quadra St. 383-2031

SAANICH ORCHARDS
We expect to have Spartan apples until approximately March 10, and would like to extend our sincere thanks to all our customers for their patronage in the past and hope to see you in the fall. 652-2009.

"MEAT" AT McCOLLS
Grade A sides of beef 89c lb. Black Puddings, Slicing Sausage, White Puddings, Haggis.
PARLIAMENT MEWS
Ste. 5-230 Menzies St. 382-1611

POTATOES AND CARROTS, 7210 Wallace Drive, 12 to 5 p.m. 652-1318.

100 MISCELLANEOUS FOR SALE

THE TRADERS

USED MERCHANDISE

Viking fridge with cross the top freezer, in good working condition, $149.95; Telephone gossip table, good shape, only $10; 39" mattress, spring and bookcase, bedstead, clearing at $65; Older style 6-drawer dresser, mirror, 4-drawer chest of drawers and 54" bookcase bed, complete only $150; Odd 39" mattress, clearance priced at $20; French Provincial style chesterfield and chair, 2-pce. suite only $195; Hi-back turquoise chesterfield and chair. An excellent value at $150; Clearance of odd dining room chairs, clearing as low as $39.95 each.

OPEN NIGHTLY 'TIL 9
PHONE 388-6264
715 FINLAYSON

CARR'S
NEW — USED FURNITURE
779 PANDORA 388-5202
NEW
SPECIAL REDUCTIONS
Single beds $82.95
30" electric range $299.95
Component stereo $179.95
Sofa and chair $499.95
20" Color TV $469.95
Your Downtown Trade-In Centre

AMANA MICROWAVE
DEMONSTRATIONS
Every Fri. 6-9 P.M. Sat. 10-4
Major Appliances and carpet at contractor prices
McDONALDS SUPPLY LTD.
370 Gorge Rd. E. 386-6745

A RARE FIND, GOLDEN OAK, Queen Ann, dining room suite, table plus 2 leaves, 4 chairs, plus mirrored back side board, $999.95, all the pieces are solid oak, 6 piece matched art deco, solid oak dining room suite, table, 4 chairs and buffet, $399.95, French Provincial coach and chair, $249.95, Zodiac bar mirrors, $3.95. Sunday only, Pete's Place, open nights and Sundays, 15 minutes from town, 10 minutes from Woolco, 786 Goldstream. 478-6000.

SUNDAY SPECIAL, BURLED walnut upright piano, $299.95, with fine inlaid design, solid mahogany round table, plus leaves, super large $349.95, Solid oak table, double pedestal, draw leaf, $129.95, loads of oak and mahogany chairs, 4 month old Kenmore upright with attachments, $59.95, Pete's Place, Open nights and Sundays, 15 minutes from town, 10 from Woolco, 786 Goldstream Ave., 478-6000.

DRIVEWAY SALE
All day Sunday, weather permitting, mirrored dresser, $29.95, Night tables $24.95, Stereo with AMFM turntable and 2 speakers, $59.95 Set of 4 high back solid mahogany chairs, $49.95. Upright Hoover, $29.95, Pete's Place, open nights and Sundays, 15 minutes from town, 10 from Woolco, 786 Goldstream. 478-6000.

SOLID WALNUT BEDROOM suite, $199.95, vacuums galore, Kirby classic, full factory warranty, $199.95, Electrolux with power head, $149.95, Compact vacuum, $59.95, and many, many others, come to our Driveway Sale, Pete's Place, 15 munutes from town, 10 minutes from Woolco, 786 Goldstream, Ave., 478-6000.

KROEHLER OVERSTUFFED couch and chair in original mohair upholstery, springs good, $99.95. Best wrought iron paper log roller, special, $15.05 - regular $25.95, only four. Chrome table and 4 chairs, $29.95. Chrome table and six chairs, $69.95. Pete's Place, 15 minutes from town, 10 from Woolco., 786 Goldstream, 478-6000.

BUNK BEDS, PAINTED, WITH springs and mattresses, $79.95. Maple set, with posture boards and mattresses, $149.95. Matched set of maple twin beds, by Krug, bar mirrors galore, Pete's Place, open nights and Sundays, 15 minutes from town, 10 from Woolco. 786 Goldstream, 478-6000.

BEAUTIFUL TEAK COFFE Table, 5 x 2' $85; Fleetwood 20" colour portable, $295; Hoover constellation vacuum, $25; stereo speakers, $10 each; pair of table lamps, $8 each; 478-9681

YOUNGSTOWN WHITE ENAMEL kitchen cabinet with sink and 6 drawers, $100. 3-speed bicycle, $25. 592-7445.

HOOVER COMPACT VACUUM with attachments, good condition. $25. 478-2458.

3 CORD HORSE POWER, ELECtric cooler compresser and condensing unit. Best offers. 656-5313.

LINED DRAPES, 210x84, $26. Padded ironing board cover, teflon-treated, $6. 386-7078.

GENDRON 3 IN 1 PRAM, EXcellent condition, large brand new playpen, walker. 478-0288.

OFFERS: SOFA, CHAIR, TWO foot stools, bathroom sink, good wood door, step table. 479-2306.

EXCELLENT FRIDGE, STOVE, washer, freezer $1100 firm. 3211 Richmond Rd.

SNAP-ON 7 DRAWER ROLL CABinet, excellent condition, $250 or offers. 479-8951.

FRIGIDAIRE, GOOD WORKING order, $25. 598-5522.

USED RED BRICKS, CLEANED, 24c each. Phone 388-9079.

100 MISCELLANEOUS FOR SALE

RAWLINGS

tub'n taps

CRANE BATHROOM TAPS
$14.99

PLUMBING, HEATING, AND ELECTRICAL SUPPLIES
For the Do-It-Yourselfer
OPEN SATURDAYS 9-5
625 Hillside Ave.
388-7311

TRACTOR & LAWNMOWER CLEARANCE SALE

16 h.p. 1 hydro static, tractor with 42 in. cutting deck, brand new yardman model. 4 only 25 pct. off retail price.
5 h.p. chain drive Yardman rototiller, 10 only 25 pct. off retail price. 20 in. Yardman Rotary mowers. 4 h.p. 25 only, regularly $259.95. Sale price $194.95 at Connoly's Lawnmower Ltd., 3388 Douglas St., 382-9118 and at Colonial Lawnmower, 2981 Tillicum Rd., 384-6414. 1 week only.

THE SHY VIOLET

3450 QUADRA

Come in and browse through this "Nearly New Fashions" Boutique. It's a fun place to shop!
Look over our inflation beaters — smart shoppers are saving fashion dollars. Ask about our consignment plan. Cash in on your wardrobe — exchange your "duds" for dollars.

Spring consignments of better quality fashionable "Nearly New" ladies clothes accepted, 11:30-5, Tues. - Sat.

CLOSED MONDAYS

THE SHY VIOLET
3450 Quadra 384-6333

METAL DETECTORS

Get ready for spring treasure hunting. The new "Coingetter" is now in stock at $72.50. A full range of machines including some new and used detectors at reduced prices.
The Rockhound Shop 388-5341
Tues. to Sat. 777 Cloverdale

BEAUTIFUL OLD OVERstuffed chair, brown; Art Deco chair; coffee and end tables; restaurant booths; 5-piece dinette suite; Singer sewing machine; treadle cabinet; leaded glass oak bookcase; maple bookcase; TV table; double bed; 5-piece limed oak dinette suite. 385-8385.

SEARS-O-PEDIC FIRM SUPPORT double box spring and mattress $150; Simplicity wringer washer $75; Moffat spi ndry washer $85; Kenmore range $65; occasional chairs from $5. Mel's Bargains, 3460 Quadra, 384-3152. Closed Mondays. Chargex available.

AS NEW, FOOD AND MEAT slicer, $45; 4 cushioned avocado chesterfield, $500; teak desk, $145; black arm chair, $40, Lane cedar chest, $60; large Mexican purse, $40; binoculars, $10. 383-3302.

GARAGE SALE: TABLE SAW, miscellaneous household goods, girls clothing, size 10 to 12, old records and bottles. 1282 Richardson Saturday and Sunday after 10 a.m.

DEMO SALE

2323 Oak Street — tub, toilet, sink, flooring and siding, etc. 384-3614.

CARPET SALE, $4.95 SQ. YD. OR SIZES UP TO 7'x12'.
For sizes up to 7'x12'.
Large selection at Fuzzy Wuzzy Rugs, 1006 Russell at Craigflower, 382-6142.

MUST SELL THIS WEEK, RED vinyl lounge chair, colour TV, Vilas night table, oak coffee table commode and lamp table set, chestnut secretaire, linens, pictures, etc. 3691 Wascana.

SWAP AND SHOP

Every Sunday, 10 a.m. to 5 p.m. Starts March 6 at
WESTERN SPEEDWAY

VOLVO TIRE AND HUB, $30; chains, $15; Phillips tape recorder, $35; size 9½ Lang ski boots, $30; portable typewriter, $30; 3'6" bifold door, new $12. 382-3588.

SIMPLICITY SUPER TWIN washer-spin dryer plus small apartment size dryer, a perfect set, $150. Two living room chairs, $50. 384-1779.

ADDING MACHINES, TYPEwriters, filing cabinets, and desks, sale, rent, or lease. Remco Office Systems, 1812 Government St. 385-6796.

16''X24'' PLATE MIRRORS, finished edges, suitable mirror walls. $1.50 each. Dual exhaust, rear carpet for 1970 Jimmy or Blazar. 478-2315.

CONTINUOUS CLEAN 1973 KENmore stove with rotisserie, $150, firm; Grey dinette set, 4 chairs, chrome legs, $25. 1649 Richardson St., 384-1887, after 5 p.m.

BABY FURNITURE, CRIB AND mattress, highchair, playpen, change table, and miscellaneous other baby items. Call 479-4272.

CAMPING UNIT WITH 8 FT X 8 ft. tent, as new; set of golf clubs and cart, $50; .22 rifle, $25. 384-0452.

POTTER'S WHEEL, RAKU KILN, old wingback sofa and chair, pottery, small stereo, half table and chairs, rugs, Jay, 385-6004.

APARTMENT FURNITURE, glass, china, lamps, etc., Sunday 11 a.m. to 4 p.m. No. 311-1655 Chambers St.

UPRIGHT FREEZER, ADMIRAL, $80; double bed box spring and mattress, $75; four-drawer dresser, $10; kitchen table, $15. 595-4393.

DOUBLE DRESSER, $25; COFfee table and two end tables, $15; padded twin headboard, $12; doll buggy, $5. 382-9636.

JACUZZI DEEP WELL PUMP, ½-horse power-twin cells, jet and pipe included. Excellent condition. $250 or nearest offer. 652-3549.

WOOL CARPET, 8½X11½, PATterned red, navy blue on off-white background, $400 firm. Call after 5 p.m. 598-4014.

ONE UNFINISHED FOUR DRAWer chest; one 5x8 oval braided rug. No. 2-1145 Collinson Street, after 6 p.m.

APARTMENT SIZE GFW washer-spin dryer, 20" Admiral color TV. 388-7769.

PORTABLE SPIN DRY, HOOVER washing machine, like new, $75. Phone 382-5776.

LAWNMOWER, POOL TABLE, single bed and mattress, manual typewriter. 595-4419.

ONE PAIR OF DRAPES FOR boy's room and 1 roll-a-way bed. 477-1548.

CARPET, AVOCADO GREEN, sculptured, 10x12'4 (plus), very good condition. $40. 595-1740.

SANYO WASHER-SPIN DRYER, $70. 478-7056.

BASEMENT SALE 10-4 SAT. and Sun., 1030 Colville Rd.

HEAVY DUTY TRAILER, $125. Good condition. 479-3392.

PINBALL MACHINE
Excellent condition. 385-2156.

NEW IN DECEMBER, SANYO microwave oven. Offers. 385-5335.

SALE!
USED FURNITURE
25 Up To 70% OFF!

SPECIAL NOTICE

THE BUSINESS INTERESTS OF SHAGNASSTYS' FURNITURE LOCATED AT 704 VIEW ST. (DOWNSTAIRS), VICTORIA, B.C., ARE ABOUT TO BE SOLD AND TO BE TAKEN OVER BY NEW SHARE HOLDERS (OWNERS) VERY SOON.

ONE OF THE REQUESTS OF THE PROSPECTIVE NEW OWNERS IS THAT THE ENTIRE INVENTORY OF THE USED DEPT. TO BE SOLD OUT AND REMOVED AS QUICKLY AS POSSIBLE.

BUSINESS HOURS
9 A.M.-5:30 P.M.

Shagnasstys'
704 VIEW ST.
(PERSONAL SHOPPING ONLY)

CLEARING 1976 STOCK
ADMIRAL

13 cu. ft. 2-door fridges	$399.95
30" Automatic Ranges from	$319.95
Built-in Dishwashers from	$299.95
Portable Dishwashers from	$379.95
1.3 cu. ft. Micro Ranges from	$499.95
20" Solid State Color TV's from	$459.95

Freezers, Stereos, Radios Too!
Even Less With Trade-Ins

THE TRADERS
388-6264 715 Finlayson St.
Open 'til 9 P.M. Mon.-Fri.
Sat. to 6 P.M. Sunday, Noon-5

EATON'S WAREHOUSE STORE
HOME FURNISHINGS AT BUDGET SAVING PRICES
749 View St.

KILSHAWS
1115 Fort St.
AUCTIONS
Friday at 7:00
Appraisals
for
Insurance and Sale
PURPOSES
384-6441

BRAND NEW MATTRESSES

39" mattress or box spring	$ 58.00
2-piece set	$ 99.95
54" mattress or box spring	$ 68.00
2-piece set	$119.95
Queen size 2-piece set	$199.95
King size deluxe 3-pc. set	$299.00
Queen size quality mattress	$199.00
King size deluxe mattress	$299.00

THE TRADERS
388-6264 715 Finlayson St.

SPEEDQUEEN
WASHERS - DRYERS
Ranges, fridges, microwave oven, freezers, household furnishings.
MATTRESS SPECIALS
ACTIVE FURNITURE WAREHOUSE
566 David 382-8274
Downtown 843 Yates 382-6500

PS
"THE PLASTIC SHOP"
2105 DOUGLAS ST., 386-1477. ONE STOP SHOPPING FOR ALL PLASTIC PRODUCTS. Industrial Plastics.

VICTORIA LAWNMOWER & MARINE
834 JOHNSON 386-8336

VICTORIAN PARLOUR HEATER, ornate, (a rare beauty), favorite number 515; black walnut china cabinet; Queen Anne style table and sideboard; drop leaf desk with book shelf. Sidney Nearly New Old and Antiques, 9781 Second St. Sidney. Open 7 days a week, 10 to 5:30. 656-3511.

PATES
ONE STOP SHOP
Plumbing, heating and electrical supplies
3396 Douglas 388-6313

ADMIRAL 25" COLOUR TV, good condition, asking $250; two 14" studded radial snow tires on Valiant rims, $60; two 15" E60 Dunlop snow tires, $50; four 14" Chevy chrome rims with VW adaptors, $100. Call 383-0672.

HOT WATER TANK, COPPER, 30-gallon, $80; full-sized box spring and mattress, excellent condition, $25. Bathroom sink, pink, taps, $25; apartment size electric stove, good working order, $25. 384-2666, after 5.

B.C. ALUMINUM
Do it yourself
Window screens $8 and up
Doors and parts
5" gutter shorts to clear
3930 Douglas (at Ralph)

WASHER AND DRYER, DELUXE gold Westinghouse, stacked pair, hard-to-find model, dryer on top of washer. New condition, new price over $1,000. Asking $735. Phone 477-4076 after 5.

TV GAMES
Play tennis, hockey, squash and handball on your TV. Originally $69.95 SALE $39.95.
YOUNG'S
Sales and Service 784 Fort St.

RADIAL ARM SAW AND ACCESsories, new, offers; 110 lb. weight set and press bench; 10-speed bike. Offers. 478-1476.

RESTAURANT EQUIPMENT FOR sale 1 char broiler, counter stools and booths. Days phone 478-6541, evenings 598-6151.

SHAG CARPET, 14X12, WITH UNderfelt, nearly new. Brown, gold, yellow, orange fleck, $200. 384-1531 evenings.

BEIGE BRITISH INDIA 9X12 rug, some sculpture pattern. No wear. One small satin, $225 or offers. 385-2003.

GARAGE SALE — ALL HOUSEhold effects must be sold. 1074 Londonderry Rd. 479-3028.

CEILING TILES, 25 BOXES, ASsorted white, 12x12, make an offer. 383-6637.

GAS STOVES, FRIDGES, RANgettes, electric stoves, furniture. Must go. Reasonable. 382-3253.

HIDE-A-BED, $150; RED VILAS Highboy, $145; typewriter, $35; 384-2250 evenings.

4 H.P. EVINRUDE 1971 WEEDless, excellent condition, $225 or offers. 388-6035.

9 CU. FT. ADMIRAL FRIDGE, $100, inside door, 78x30, $5. 382-1060.

1969 HARDTOP TENT TRAILER, $350. Hoover washer, spin dryer, $75. 385-1685.

BARGAIN ANNEX
USED

NEW, BUT DAMAGED, AS IS GOODS:

Brown oak finish china cabinet	$89.77
Walnut finish wall unit	$64.77
Single pedestal walnut finish desk	$39.77
Salem maple hutch top	$89.77
Large pine finish hutch top	$49.77
Ramada oak wall unit	$89.77
Walnut wall bookcase	$89.77
Golden oak china cabinet	$149.77
Used maple bunk beds in top condition, complete	$159.95
Circular 3 pce. sectional chesterfield	$99.95
Beautiful green brocade French Provincial loveseat	$199.95
Brown armless Daveno	$79.95
Lovely white and gold 39-inch bed	$29.95
New large yellow and black tri-light	$62.50

Trade-ins accepted
Come and browse around
Used articles purchased
FREE DELIVERY
A DIVISION OF STANDARD FURNITURE
753 VIEW ST.
382-5111

FOR SALE KIMBAL SWINGER 500 organ, brand new twin beds, 1 single bed and 1 dresser, French Provincial nestling table, telephone and chair tables. Baby high chair and toilet seat. Limoges china made in France odds and ends. 338 Vincent Ave.

$4.95
SQ. YD.
For carpet roll ends under 7' by 12'. Fuzzy Wuzzy Rugs, Blanshard and Bay.

FLAT FIBREGLASS SHEETING. Heard about it? Rolls up to 50 ft. in length. Come and see it at Industrial Plastics "The Plastic Shop", 2105 Douglas St. 386-1477 or 460 Wallace St. Nanaimo, 753-0114. Open 6 days a week.

RECLINER WITH MATCHING foot stool, hide-a-way bed, Philips color TV, console stereo, Maple bed and dresser, book cases, camping stove, freezer box, golf set. 477-9653.

SONY STEREO TAPE RECORDed TC200, like new, carrying case, two speakers, new $370 — $100 or best offer. Manual Underwood typewriter, old model, $23. Phone 385-6708.

$4.95
SQ. YD.
For carpet roll ends under 7' by 12'. Fuzzy Wuzzy Rugs, Craigflower and Skinner. 382-6142.

LOW PRICES: LONG MIRRORS, dressers, camping supplies, Hoover washer, wringer washer, student desk, 9x11 green oval braided rug and more at the new Esquimalt Trading and Thrift, 897 Esquimalt Rd. Open Sunday 12 till 5. 388-6542.

CHESTERFIELD AND CHAIR, $75; Lazy-Boy chair, $50; large mirror, $30; 2 walnut dressers, $75 each; 1 kitchen suite, as new, $75; 30" electric range, $150; 24" electric range, $85; large fridge, $175; apartment-size Hoover washer and dryer, $185. 656-3317.

USED OFFICE EQUIPMENT
BIG PRICE REDUCTIONS
Bond copier—Apeco 200
Telephone Answering Machines
Offset Duplicator, table model
Dictation Equipment
Phone days or evenings, 658-8276.

CLOCK RADIO, MANTEL, $45; guitar and case, Spanish Epihome, $150; Lady's blue and red tweed suit (fur collar), $50; beige metallic dress, $25; peach eve. gown, $40, size 12. All as new. 386-1259.

DEMO SALE

24" fridge, kitchen cupboards, miscellaneous items. Saturday and Sunday at 501 Macaulay (Esq.).

IS YOUR HOME SECURE? HAVE Deadbolt locks professionally installed from under $35.
PRICE'S LOCK AND SAFE LTD.
847 Fort St. 384-4105

SAUNA ROOMS, FACTORY PREbuilt, also custom built commercial and residential, heaters, accessories. Kosmar Industries, 2951 Bridge St., Victoria, 384-2623, 479-9492.

8 MATCHING PRESSED BACK chairs, miscellaneous furniture, old brass light fixtures, oak doors, stained glass windows and many unusual items. 384-1515 days; 477-1988 evenings.

WHITE FRENCH PROVINCIAL bedroom suite, excellent condition, red velvet swivel chair, also excellent condition, brown couch and chair. Best offers, call between 2 and 7 p.m. 479-5420 Karen.

TANDUM WHEELED DELUXE stockcar trailer in excellent condition. Offers on $1,900. Also Banjo Housing for 1967-72 Chevrolet dual 1-ton truck, $100. 656-5613.

SOFT TOP TENT TRAILER, sleeps 4, could be converted to utility, $75; Sears 18" Electric Mower with grass catcher and cord, $25. 474-1518.

LOVELY OLD FASHIONED, white clawfoot bathtub. Not a mark or scratch. With fittings. Offers, phone 479-5479, monings, or evenings.

SINGER SEWING MACHINE, straight sew, $35. Yamaha Pro drums, complete with two 24" cymbals and 14" high hat, $200. 478-7128.

STEEL SHELVING, SUITABLE for small store. Wall and full gondolas, like new, 386-2811 or 386-2810.

GLASS SERVICE DOORS FOR walk-in cooler, also large door, coil and condensing unit. Phone 386-2811 or 386-2810.

MCCLARY WASHER-DRYER; double bed; large contemporary dining room table for sale. Phone 382-5563.

FREE FILL
Victoria area. 386-8838 between 7:30-5 p.m.

USED CARPET, 36 YARDS, blue-green indoor outdoor, $3.00 per yard. 477-4424.

NATIONAL CASH REGISTER, model 51, 4 position, excellent condition, $500. 656-9004.

ELECTRIC MANGEL (IRONER), good condition, semi-heavy duty. 478 6510.

7 CU. FT. ADMIRAL FREEZER with safety lock, $175. 24" automatic range, $50. 383-9973.

ARMSTRONG SOLARIAN FLOORing, free professional installation with every purchase. 385-4286.

IBM SELECTRIC TYPEWRITER, dual pitch. 382-8506.

RIDEUM LAWNMOWER.
5 H.P. 478-7488.

18" REEL TYPE LAWNMOWER in good condition, $55. 595-7610.

WHAT OFFERS? TV, STEREO, Furnishings. 386-0243.

TILLICUM DRIVE-IN SWAP meet, starts Sunday, Feb. 27th.

DEEP FREEZE, 23 CU. FT. $200., 479-7457

NEW AND USED

Round Rock maple pedestal bare table and 6 chairs, $559; Duncan phyfe drop leaf table and 6 chairs, $462.50; Oak gate leg table, $119; Sets of 4 dining chairs, $99 to $199; 5 pce. kitchen sets, $59 to $109; China cabinets, $129 to $319; Wooden rocking chairs, $64.50 to $139; Hide-a-beds, $229 to $398; 2 pce. chesterfield suites, $199 to $439; Swivel rockers, $159; Complete bedroom suites from $219; Single beds $49.95 to $139; Chests of drawers, $39.95 to $149; Dressers, $49.95 to $159; 9x12 rugs, $49 to $179; Electric heaters, $19 to $34.50; Fire screens, $14.95 to $39.95; Student's desks, $39.95 to $119; Use your Chargex or 'Master Charge.

PANDORA FURNITURE LTD.
New and Used Furniture
1050 Pandora Ave. 383-6319

ATTICA
MOVES IT IN
MOVES IT OUT

Round oak tables $349, oak draw leaf tables from $79, set of 6 oak dining chairs $125, oak gate leg tables from $99.
Plus hundreds of pieces of junk and hard to find goodies.
OPEN SUN. TO SUN. 9-7
1 block north of Hillside off Douglas St. 384-1644, 384-3614.

MOVING: MUST SELL, HOOVER Constellation vacuum, $20; two trailer mirrors, $10; 5-gallon gas can, $10; garden sprayer, $10; 16' hall runner, $25; green sculptured nylon carpet, 10½' by 12', underpads, $95; new Teflon Hamilton Beach fry pan, $15; tote-um pole, $20; men's new skates, size 10, $15; new deluxe battery, Phillshave, $40; garden flats, $10; old metal dolly, $10; sheet of plywood, $8. 479-5303.

MINI WASHER AND DRYER $100 pair, chest of drawers, radio, kitchen suite, XL12 chain saw, ironing board, chairs (need repair), end table, newer Collier's encyclopedia, luggage set, 3-piece bevelled hinged mirror, old saws, garden hose, etc. 814 Goldstream Ave. 474-1347.

ELECTRIC LOG FIREPLACE, realistic with hood and heater $80; Chinese hook rug 6'x4' perfect, green-gold $30; yellow-gold rug 6'x4' $25; 3 bookcases; Singer walnut console electric sewing machine $99. Wanted: large garden shed, reasonable. 478-6603.

7-PIECE MAPLE DINING ROOM suite, 2 matching living room tables, 1 step table, 1 round 36" glass topped coffee table, 1 blue nylon rug 6x9, 1-bedroom chair, gold bathroom accessories, iron and iron board, framed pictures, 3 table lamps. 592-2801.

24" ELECTRIC RANGE $50; HIdeabed $175; 5-pce blond arborite dinette suite plus matching buffet $125; glass top curved store counter $60. Mel's Bargains, 3460 Quadra, 384-3152. Closed Mondays Chargex available.

WALL SINK, COMPLETE WITH taps, plumbing, legs, and towel rack, $40. 5' Vanity Countertop, $30. Mann electric guitar with case, $200. Yamaha 30 watt amp. with fuzz box, trenulo, and reverb, $175. 479-2538.

ANTIQUE FURNITURE FROM character home, plus small fridge, 110 stove, wardrobe, cabinets, beds, hide-a-bed, rollaway, chinaware, garden supplies, much more. 385-0968.

CARPETS! CARPETS! CARPETS! Plain colored and patterned. 6x9, 9x8, 9x12, 9x17, etc. $16.50 to $250. Mel's Bargains, 3460 Quadra, 384-3152. Closed Mondays. Chargex available.

QUALITY WOMEN'S CLOTHING in excellent condition, size 12, pantsuits, long gowns, dresses, coats, jackets, etc. Also shoes, size 8½B. Available at one-third of cost price. Call 658-5900 after 12:30.

HOOVER SPIN-WASHER, EXcellent condition, $75; 2 pair orange rust drapes. Almost new, each 75" by 54". Asking $40. 642-4506 afternoons.

AUTOMATIC CLOTHES DRYER (Kelvinator), three heat temperatures, time cycle up to 90 minutes, Copperton color, excellent condition. Will guarantee. $165. 382-0781.

GARAGE SALE SUNDAY 12-5 p.m. — fiberglass pram, 20-lb. anchor, two marine alcohol stoves, plus miscellaneous articles. 609 Battery St.

ONE HUNDRED 2X10'S, 20' LONG sheet of corrugated tin, sliding shop doors and shiplap. Saturday and Sunday, on Pembroke, across from Victoria Foundry. 384-3614.

HAIDA BED AND CHAIR, $110; wool carpet, approx. 10x12, $45; 3 occasional chairs for $20; 15-in. mag wheels, fit Ford or Dodge, 4 for $80. 384-6981 or 477-9101.

GE MICROWAVE OVEN, almost new, $350; new, four-drawer unfinished dresser, $39.99. 373-2164.

KITCHEN CUPBOARDS, CORAL arborite top and white enamel sink included. Very good condition. 592-0422.

ELECTROLUX VACUUM cleaner and attachments, excellent condition. Washer-spin dryer, other items. 385-1976.

KITCHENAID DISHWASHER, older model but in good working order. Detachable sides and top if to be built in, $100. 592-3817.

AS NEW MODERN CHESTERfield, $115; Spanish style chair, $42; two pairs short drapes, $12. 479-7883 or 384-5208.

GLASS SHOWER DOORS ALL parts in new condition, $45, after 5 p.m. 592-1929.

SEALY POSTUREPEDIC DOUble mattress, floor polisher, enamel sink, wash basin, 477-2668.

$75 GOLD OCTAGONAL GLASS frames, worn four times $55 or best offer. 592-4972 anytime.

GYM-SPA EQUIPMENT, VERY large selection, ultra-deluxe, sell or lease. 245-7855.

MISCELLANEOUS ARTICLES and furntiure for sale. Suite 404-1145 Bay st.

ELCTROLUX
Brand new, power nozzle included. $245 firm. 595-3296

CHESTERFIELD SUITE, BED, B-W T.V., miscellaneous. Telephone 479-9951.

3 TOP LINE BEAUTY SALON hair dryers and small equipment, near new. Phone 245-7855.

NEW AND USED WOODEN BARrels, plastic pails, steel drums, 383-1328.

8 FT. CAVEMAN CANOPY, $175; mint green bath tub, $75; wooden entrance door, $75. 595-7639.

BLACK & DECKER 770 RADIAL arm saw, stand, vacuum cleaner, carbon-tipped blade, $500. 386-8231.

200 SQUARE YARDS, RUST COloured Spanish effect cushion floor, $3 reduction. 385-4286.

180 SQUARE YARDS QUALITY gold shag, almost half price, 385-4286.

CHILDREN'S SAND BOXES, 4'x4'x8" with sand, $15 delivered. 383-0974.

1 HOLLYWOOD BED AND DOUble mattress for sale plus other household articles. 595-3864.

OLD FASHIONED MODEL UNderwood portable typewriter, $49. 385-2345.

GARAGE SALE, 1171 CHAPMAN St. Feb. 26-27, 10 a.m.-2 p.m. 39" bed, misc. household items.

30" VIKING RANGE, FAWCETT oil space heater, 23-gallon Inglis hot water tank. 598-6462.

VIKING SAFETY WRINGER washer, like new condition, $80. 477-1194.

EUROPEAN HEALTH SPA LIFE membership for sale. $400. 479-3028.

WOOD FRAME 7X8 GREENhouse to dismantle. Offers. 1342 Trans Canada.

TRIM GYM, $40.
385-0082

TILLICUM DRIVE-IN SWAP meet, starts Sunday, Feb. 27th.

PLAYPEN, $25; BABY BUGGY, $20; walker, $5. 474-1679.

CAMPER PROPANE STOVE with oven as new, $110. 477-8691.

FRIDGE, 8 CU. FT., $50.
383-3285.

TWO TV ANTENNAS NON-ROtating. 477-1198.

ASBESTOS CLOTH, 42" WIDE, 50 yd. rolls $50 each. 2408 Millstream.

DIRECT IMPORT TILES AT real bargain prices. 386-2812.

MOVING MUST SELL MISCELlaneous household items. 598-5052.

BRAND NEW LIVING ROOM
Deluxe contemporary style sofa, loveseat, chair (choice of colors in plaid), cocktail table, Hex. commode, square commode and pair of lamps. 8-piece suite, complete $699.95. Financing available. Even less with trade-in.

THE TRADERS
388-6264 715 Finlayson St.
OPEN 'TIL 9 P.M. Mon.-Fri.
Sat. to 6 P.M. Sunday, Noon-5

Interconnect
Sells, Leases, Rents and Services TELEPHONE ANSWERING machines. We now have in stock Dept. of Communications cert. units starting from $269, with remote retrieval from $499. All at INTERCONNECT, 2012 Douglas, 384-0511.

TILLICUM FURNITURE
Reupholstery Department
Has materials, supplies, tools, poly and rubber. Large selections of fabrics and vinyls in stock at lowest prices for all your furniture or recreational vehicle needs. 2612 Sooke Rd., Glen Lake. 478-0522.

SAVINGS
On used and reconditioned cash registers
VICTORIA CASH REGISTER CO.
Sales — Service — Supplies
650 West Burnside Road
383-2512

ELECTRONIC
Cash registers you can afford
See them at
VICTORIA CASH REGISTER CO.
650 West Burnside Road
or Phone 383-2512

Aluminum Gutters
5" continuous in baked enamel Patio Roofs, Roll Up Awnings.
B.C. ALUMINUM 479-7121
"THE NAME YOU KNOW"

UNIVERSAL TRADING CENTRE
584 Johnson, Upstairs Warehouse Bargains. Tools, furniture, antiques, curios, glassware, pictures, stereos, cameras and jewellery. 383-9512. We Buy, Sell and Trade.

INTERESTING ANTIQUES AND collector items — oak and mahogany furniture, brass beds, china, knick knacks, wood stoves, and many other curios. Redbarn Antiques, corner of West Saanich and Wilkinson Road at Royal Oak.

WATERBEDS, ALL HANDcrafted solid wood, any size, any style, complete beds or frame only, also matching bedroom suites. 478-7345, anytime.

ATTENTION TAILORS AND UPholsterers: Sales and Service to all industrial sewing machines. Sawyer's Sewing Centre, 840 Fort, 388-6228.

USED SPEED QUEEN DRYER $99. Viking Range $99. Butler Brothers Supplies Ltd., 1720 Douglas Street, 383-6911.

GARAGE SALE, SAT. AND SUN. 10-4. 2711 Claude Road, Langford, (beside Western Foods).

FOR SALE: HID-A-BED, VACUum, Danish dining set, TV, skiis, floor polisher, etc. 595-6124.

SLATE POOL TABLES FROM $575 and shuffle boards L. G. K. Enterprises. 478-8559.

JAPANESE MOSAIC TILE, 1X1, ⅜x⅜, selling out stock at cost. 386-1312.

OUTDOOR INCINERATOR BARrels, ready to use. Free delivery. $5.95. 383-1328.

CHESTERFIELD AND CHAIR, $50. 1 bed, $100. Vacuum cleaner, $50. TV. 325. 478-5409.

SET OF RAM GOLF CLUBS, $100. 1964 Volkswagen sedan, offers. 656-6867.

$25 EACH, AUTOMATIC WASHER, chesterfield, single and double box spring and mattress. 386-2856.

BABY'S COMBINATION stroller carriage, also playpen; best offer. 479-9828.

BROTHERS KNITTING MAchine for sale, $200. Excellent condition. 598-2095.

THREE-QUARTER BOX SPRING and mattress, 48" width. $75. 385-0103.

MYNAH BIRD, 11 MONTHS, $100, includes cage, lawnmower electric $50. 598-6763.

MUMMY SLEEPING BAG $30
385-8594

GARAGE SALE SUNDAY FEB. 27, 10-4 p.m. 1520 Garnet Rd.

TILLICUM DRIVE-IN SWAP meet, starts Sunday, Feb. 27th.

DRYER FOR SALE, GOOD CONdition, $130. 477-4815.

WHIRLPOOL DRYER, GOOD condition, $75. Phone 592-4160.

BEAUTIFUL MUSKRAT FUR coat, excellent condition, 383-0478.

HOMEMADE INDIAN SWEATER, size 44, $65. 382-9562.

TILLICUM DRIVE-IN SWAP meet, starts Sunday, Feb. 27th.

FIR POLES, FOR FENCE, CORral, etc. 112-743-2838.

OFFICER'S SWORD, SCABBARD. $125. 477-9739.

103 MISCELLANEOUS WANTED

LUNDS
AUCTIONS
Tuesday — 7 p.m.
Friday — 1:30 p.m.
APPRAISALS
For All Purpose
386-3308

WANTED!
GUNS — GUNS — GUNS
ALL MAKES — ALL MODELS
ALSO
Military Items — Surplus Ammo — Uniforms — Badges — Dress Daggers — Swords — Related Items.
INTERNATIONAL KNIVES
574 Yates St. 383-2422
(Across from the Post Office)

THE SALVATION ARMY Needs your re-usable clothing, furniture and household goods. "Help us to help others." Family Thrift Stores. Victoria, Sidney and Langford. For pickup — 386-3295.

DON'T FORGET CLASSY CAST-OFFS SALE,
March 26, Art Gallery of Victoria Women's Committee. Phone 382-2373. We need your unwanted treasures, household items, furniture, clothing, you-name-it. They are being collected NOW.

$ NEED MONEY? $
Clean out your garage and bring any miscellaneous items or objects to 1550 Stockton for excellent profits at our Jumbo Sale. For free pickup or information call 477-6894.

I NEED OLD FURNITURE, I.E. dining suites, taples, chairs, bedroom suites, china cabinets, desks, coal buckets, milk cans, lamps, etc. Also curio or collector items estate sales welcome. 479-2684.

WANTED COAL OR WOOD burning stove with oven and water jacket if possible. Warming oven. The older the better. Must be in working order. Call 592-0402 after 5 p.m. 477-7611 days.

WANTED: THREE PROPANE appliances: 30-inch stove, small hot water tank and dryer. Reasonble or will swap for electrical ones. 652-1370.

CASH FOR GOOD USED AUTO WASHING MACHINE, AND FULL-SIZED FRIDGE. MUST BE IN GOOD WORKING CONDITION. 658-5937 AFTER 1:00 P.M.

WANTED: HARLEQUIN ROmances. High prices paid for early numbers. Oak Bay Books. 592-3926, 592-2933.

BAMBOO WANTED. VOLUNteer project requires bamboo. Can we thin your overcrowded clumps? Please call 652-2831 evenings.

WE WILL BUY FURNITURE, tools, etc. Esquimalt Trading and Thrift, 897 Esquimalt Rd. 388-6542.

WANTED: HIGH-HAT CYMBALS for 13 year old. 598-3929.

Robinson's
Since 1929
INSTANT CASH FOR GUNS OF ALL TYPES
Rifles—Shotguns—Handguns
1307 BROAD 385-3429

WANTED: LATE MODEL LEFT hand fridge and stove. Days 383-6319, evenings 592-6652.

OLD CAR BATTERIES, RADIAtors, copper, brass, lead. 383-1328, 526 David.

UP TO 800 GALON PLASTIC OR steel holding tank for water. 656-1660.

BRASS FIGURINE BELLS, wanted by private collector, 598-6668.

WANTED GOOD USED, CHEAP, vacuum, washer, dryer, dishwasher. 385-6472.

WE BUY FURNITURE, HOUSEhold goods, pictures, tools, etc. Best cash prices, 386-0462 anytime.

WANTED: HIGHBACK COLOnial chesterfield suite, or hide-a-bed. Nylon. Phone 478-4333.

WANTED TO BUY: FURNITURE, household goods, tools, etc. 477-7864 Fair price paid.

PORCELAIN PINCUSHION HALF-dolls, exercise bicycle, greenhouse, tricycle, Sportspal Canoe. 479-1974.

OLD POSTCARDS, SILVER, china, medals, jewellery, etc. 595-7567 or 383-8311.

WANTED TO BUY—GOOD USED coffee table, end tables and lamps, also dresser. Phone 474-1683.

WANTED: DEWALT 8" RADIAL armsaw. 479-5735.

SELL OLD BOOKS TO THE Haunted Bookshop. 382-1427.

WANTED: WASHERS AND dryers working or not. 479-7824.

FRIDGES AND FREEZERS bought. 598-7422. All-Temp.

109 MISCELLANOUS TO RENT

SAWYER SEWING CENTRE
RENT TO OWN — Domestic and Industrial sewing machines
840 FORT 388-6228
CLOSED MONDAYS

115 SWAPS

2 YEARS RENT PAID ON A lovely 3½-rm. furnished apartment (incl. all main furniture) plus heat and hot water and cable and parking, plus $2000 cash; available now, in trade for a motor home. Victoria Press Box 456.

WILL TRADE '73 PINTO SQUIRE Wagon, good condition, government tested, for commercial wood-cutting tools, 8' camper shell plus cash to $2,275. 382-2968.

DUPLEX, FERNWOOD-HAULtain area, consider boat, property or house in need of repairs, for trade. 478-2638.

SWAP 16' FIBREGLASS BOAT, motor and trailer or pay cash for '69-'72 Ford 250 pickup with V-8, must be good. 479-7446.

1973 DATSUN 510 2-DOOR, ORIGInal owner, 31,000 miles, excellent; trade for mortgage or ? 595-1919 days, 477-9774 evenings.

LARGE COPPER FOILED TIFfany Lamps for mahogany drum top table or sell for cash. 598-5461.

WILL TRADE NEW 20" COLOUR portable TV still under warranty for good running car. 479-9283.

SUSUKI TM 100, MOROCROSS, value $825, for truck of same value, 478-4031.

SWAP 650 CC MOTORCYCLE FOR set of mags and tires, 385-1919.

TILLICUM DRIVE-IN SWAP meet starts Sunday, February 27.

117 ARTS and ANTIQUES

OAK CABINETS
Oak china cabinets, oak corner cabinets.
WHILE THEY LAST
at ATTICA
720 Market St. 384-1644

COLLECTION OF INDIAN BASKETS
At
KILSHAWS
384-6441

RARITY
100-year-old steel beer barrels (1873 San Francisco Brewery), now converted to bar stools. Eight only, $100 each. 477-0895.

ANTIQUE 6-PLACE SETTINGS sterling silver cutlery, also antique Royal Copenhagen figurines. 658-5529.

MARBLE FIREPLACE AND mantle, approximately 6'x6', $300; tropical oil painting; art objects. 592-0005.

BEAUTIFUL CANADIAN PIOneer chest of drawers, circa 1860, $150. Canadian Pine blanket box. $75. 598-1715.

ANTIQUE MAMOGANY AND cherry, 54" round table, with 6 chairs, $600. Call 477-2596.

BEAUTIFUL ROSEWOOD JOHN Broadwood and Sons grand piano, phone evenings. 479-4184.

FURNITURE REPAIRED. ANtiques our specialty. 478-2539.

PAIR OF VERY SPECIAL ANtique tiffany wall fixtures. 598-1685.

PINE CORNER CUPBOARD, ONtario circa 1850, $325, 479-8084.

SOLID OAK SIDEBOARD IN fine condition. $100. 595-3881.

OFFICER'S SWORD, SCABBARD. $125. 477-9739.

120 GARDEN SUPPLIES

B.C. GREENHOUSE BUILDERS Ltd. Quality aluminum - glass greenhouses, exhaust fans, automatic vent openers. For information and brochures write 783 Hutchinson Ave. or phone 385-2841, 385-8445 anytime.

DIG YOUR OWN
Spreading junipers, $3.00 each, Saturday and Sunday, 10 to 4 p.m. 6435 Oldfield Road.

2-YEAR-OLD G.E. ELECTRIC lawnmower, $75. 592-3842.

Fertilizer

OLD COW MANURE, 1 TO 3 years old, 7 yds $49, bag $1.75. 595-0773.

COW MANURE FOR SALE, 652-2026 or 652-1743. No Sunday calls please.

SPOILED HAY, BEST GARDEN mulch, $1.00 pale. Phone 656-5441 or evenings 652-5646.

Plowing, Rotovating and Cultivating

COOPER TRACTOR SERVICE LTD.
Rotovating, mowing, plowing, landscaping, lot clean up.
478-6041

DON'S TRACTOR SERVICE
477-3913
We rotovate, plow, cut grass and brush also, loading and hauling.

ROTOVATING
Lawns and gardens. Guaranteed work. 658-5406.

Seeds, Bulbs, Plants Trees Shrubs

Fairbridge Nurseries
DUNCAN
POTTERY GALORE
It's time to plant fruit trees. One of the largest selections on the Island, $4.95 and $5.75. Super bargains as usual. 6-8-6 general fertilizer 50 lbs. $4.95. 4-10-10, 50 lbs. $4.95. 20 lbs. potting soil, low, low price $1.19. Shrubs — shrubs — shrubs — 5 acre display. Blue-red and pink Hydrangeas special 1 gal only $1.48. Bargains are fantastic, so drive to Duncan this week and see Fairbridge Nurseries, Island Highway North, opposite B.C. Forest Museum. Open daily 10-5.

Topsoil, Rocks and Fill

RAY LENO TRUCKING, GRAVEL supplies and truck rental. Reasonable, 386-7870 or 388-6275, Pager 451.

120 GARDEN SUPPLIES

Topsoil, Rocks and Fill

SCREENED TOPSOIL WITH sand and manure	$12 C.Y.
Minimum Delivery	6 C.Y.
Garden Sand	$3 C.Y.
Plus Delivery	

Sand — Fill
Road Gravel
Drain Rock
Crushed Rock

Bark Mulch — Fine	¾"-1½"
Bark Mulch — Coarse	1½"-3"

E. NIXON LTD.
Office 385-4431
Nights 479-1937
or 479-2995

FREE FILL
HAULING CHARGES ONLY
O.K. TRUCKING CO. LTD.
382-6136

NO. 1 SCREENED TOP SOIL with sand and manure, 7 yds for $65, 14 yds. for $120, garden sand and manure mixes 7 yds. for $50, 14 yds for $90, 478-3322.

topsoil rocks and fill
PERC FILL AND GRAVEL, loaded and hauled; East Sooke and vicinity. Phone Bob Gates, 479-2749 or 642-5850.

HARVEL CONSTRUCTION
GOOD TOP SOIL AT REASONable price, delivered. Phone 479-5194 or 479-6101.

FREE FILL
Victoria area. 386-8838 between 7:30-5 p.m.

NO. 1 TOPSOIL, $9 YARD, MINImum 4 yards in Victoria area. 658-1112, 598-4371.

NO. 1 SCREENED BLACK LOAM with manure or not, 7 yds. $64; 4 yds. $44, bag $2. 595-8129.

BROWN AND BLACK TOP SOIL mixed with sand, small and large orders, 658-5172 and 479-1582

HAS TO BE MOVED, CLEAN fill soil easy to spread, 7 yds $28. 595-0773.

gravel supplies, best rates in town, free fill, delivery only. 478-4691 or 478-4144.

ALL TYPES OF FILL WANTED, Prospect Lake Golf Course, 479-2688.

SAND, GRAVEL, DRAIN ROCK, topsoil, low cost, delivery. 658-5406.

125 PETS and SUPPLIES

I'M A THREE-MONTH OLD male collie cross and will be a biggie! My buddy is a one-year neutered male Spaniel cross, brindle coat. We need responsible country homes. Greater Victoria Animals Crusaders. 384-0859.

FOR SALE — REGISTERED FEmale German Shepherd, show quality, open GV, scorpio and Rondiville's bolare grandaughter. Before 3 or after 6. 246-3888.

PEMBROKE OBEDIENCE school classes commencing Wednesday, March 2nd. Registration at All Saint's Church Hall, View Royal, 7:00 p.m. 479-5329 and 478-8420.

BEAUTIFUL AND HEALTHY, 6-week-old pup, mother (German shepherd) and father (Keeshond). Can be seen Sunday 27th, 1 to 5 p.m. 4013 Valley View Rd. Mother and Father will be present. $20.

TWO PURE WHITE MALE SAmoyed pups, also one 65-gallon aquarium, stand and flourescent hood, one 30-gallon with stow-away hood. Phone 656-4359.

THE GREATER VICTORIA DOG Obedience Training Club is now taking registration for the April course, starting April 5th. Phone 592-7310.

WIRE FOX TERRIER PUPPIES, females and older male puppy. Very affectionate, Royjean Kennels Reg'd, Box 3161, Courtenay, B.C. 334-3660.

REGISTERED GERMAN SHEPherd pups, black and tan or all black, 112-856-5065, 112-534-8788, 112-856-7219.

MOVING: MUST RART WITH our 9-month-old black toy poodle. Female, registered, $150 or nearest offer. Phone 382-6864.

FEMALE SIAMESE CAT, VERY pretty and intelligent, needs good home. Phone 382-7838, evenings for details.

50 GALLON AQUARIUM 48x20x12, all glass, full top, pump, heater, light $65 or swap for ? 382-1310 after 5 weekdays.

PET OWNERS — HAVE PETS neutered now — stop littering Help decrease the suffering surplus. Animals Crusaders, 386-9832.

FIVE-MONTH-OLD MALE CHIhuahua, $50. 384-7427, after 6:00 p.m.

EIGHT-WEEKS-OLD, MALE BAsenji puppy, grandsire, second top Canadian Baserji, 1976. 478-3447.

LHASA APSOS, TOY JAPANESE spaniels. Visitors welcome. Cobble Hill 743-2701.

REGISTERED BLUE MERLE Sheltie, female, 10 months, $250. 479-2368.

20-GALLON AQUARIUM, COMplete with fish, $75 or offers. 479-2368.

PARROT — LILAC CAPPED AMazon, very friendly, $395, phone 385-5977.

REGISTERED AFGHAN FEmale pups, birth date Dec. 12, blond or brindle. 479-5173.

PEDIGREE AFGHAN, 15 months old, male, must sell, $120. 652-9992.

BLACK AND TAN, STANDARD smooth daschund puppy, 8 weeks old. 479-4002.

COCKAPOO PUP, 11 WEEKS old, female, has shots, $50 firm. 383-7486.

REGISTERED OLD ENGLISH Sheepdog puppies champion stock. 246-4267 or 746-4332.

PUREBRED RABBITS FOR sale. Breeding stock, some pet stock, 477-3687.

REGISTERED SILVER MINIAture poodle, 12 weeks, all shots, 656-4195.

REGISTERED ADULT DOBERman Pinschers cropped black or red. 112-246-4267 or 112-746-4332.

WANTED — LOVING HOME FOR 3 year old neutered male St. Bernard. 477-9145.

10-GALLON AQUARIUM AND stand, fully equipped, some fish, $30. 656-4296.

GUINEA PIGS, FREE.
384-6509

WANTED: PUREBRED SIAMESE kitten for good home. 383-2665.

SCOTCH-COLLIE PUPPY, MALE, registered. Vaccinated. 478-4875.

NINE-WEEK-OLD RABBIT FOR sale. 477-6336.

MALE PUPPY, MOTHER SHEPherd-Husky cross, offers. 478-2563.

128 LIVESTOCK SUPPLIES and EVENTS

STANDING AT STUD — THREE Arabian Stallions Champion Al Badi Tarfawi, the stallion who is going places, also many times Champion Naffallo and Kimplete; reasonable stud fees and good mare care. Also TB Dayliner whose offspring have proved themselves on the racetrack. Twin Cedars Arabians, 754-7878.

TO CELEBRATE OUR NEW LOcation Shanks' Saddlery is offering Hi Point Awards for English and Western for the 77 season. Super prizes, rules and point sheets available at the New Store from Friday, March 4th, 764 Roderick St. 384-5011.

THOROUGHBRED AND ½ Thoroughbred. Horse owners — There is a general meeting of TAHSHA at Royal Oak Junior Sec. School. West Saanich Rd. at 7:30 p.m. February 24th. Everybody welcome.

NOTICE OF MEETING
Young farmers association — Saanich Agriculture Hall, March 1st, 8 p.m. All interested people 16-25 welcome. For information phone Brenda 652-1078.

FOR SALE — ILLNESS FORCES sale of show quality three-year-old liver-chestnut Arabian colt from Champion stock. Would make top gelding, well mannered and unblemished, Phone 754-7878.

WILL EXCHANGE ARAB BROOD mare with ribbons, for raising her foal, Selling Jersey-Semintol Heifer, half Arab in foal, 384-2533, 385-4393.

BASK GRANDDAUGHTER FOR sale, yearling Arabian filly, liver chestnut big, bold and beautiful, $2500. Will consider gentle gelding as part payment. 112-743-2768.

ARABIAN AT STUD. BLACK 15.1, and grey son of U.S. Res. Nat. Champion. "Fadiur" Living legend of Arabian breed. Excellent Mare Care. Phone 743-5971.

1ST, SECOND CUT HAY AND bedding, $1, $2, $2.25. Cowichan Station. 748-0030.

128 LIVESTOCK SUPPLIES and EVENTS

5 YEAR OLD, GENTLE GREY gelding, for lease, for rider interested in training English or just for pleasure phone after 4. 652-2354.

FOR SALE — FIVE-YEAR-PLD brown TB mare, unraced, started under saddle, no bad habits, good jumping prospect. Phone 754-7878.

GOV'T INSPEC. BEEF AND HAY, delivery in large quantities, no Sunday business. Phone 652-1620.

RECENT GRADUATE PORTERville Horseshoeing School, California. Call Barry Allen at 478-5278 evenings.

YOUNG SOWS FOR SALE, ready for service. Also 8 year old ½ Arab mare, very gentle. 652-1209.

7' SPLIT CEDAR POSTS $1.35, 7' round cedar posts $1.50, round fencing rails 12c lineal foot. 478-3987.

REGISTERED THROUGHBRED mare, 15.3½ HH, 11 years successfully shown in hunter and dressage events. 595-1282.

PLAYDAY, BEAVER LAKE RIDing ring, March 6th, Raindate, March 13th. VIAPHC. Information, 479-4177, 10:00.

LOVE HORSES! GOOD OPPORtunity to earn while you learn. Board, room and pay for stable help. 652-3633.

THREE HORSES, TWO 6 months Hereford-cross heifers, ducks, chickens, geese, rabbits and cages. 642-3434 after 5.

HUNT VALLEY TACK SALE, come by and sell, March 19th, for information call Bo evenings, 652-3643.

RIDING LESSONS WITH YOUR own horse, $2.50 an hour. Call 652-1411, ask for Ginger.

BRAND NEW 2-HORSE TRAILer, step-in, walk-through, rubber mat, $3150, 652-2182.

LOVELY 15.3 H. REGISTERED Anglo-Arab gelding, 4 years, well started English, 595-3847.

WANTED: 200 POUNDS OF MILK quota. Reply to Victoria Press, Box 491.

PONY FOR LEASE, 13.1 HH, snaffle mouth, but keen ride. A second pony. 478-9260.

PONY FOR SALE, 12 HANDS, only to someone with T.L.C. tack, 479-2868.

BAY GELDING, 15.2 H.H., HALF thoroughbred, half quarterhorse, good jumper, tack. 592-2376.

GOOD LOCAL HAY, $1.00 BALE. Phone 656-5441 or evenings 652-5646.

FLASHY REGISTERED HALF Arab gelding has shown. 479-9159, $500.

TWO-YEAR-OLD REGISTERED half-Arab gelding, about 14.2 hands. Very gentle. 652-3257.

YORKSHIRE BOAR STUD SERvices available. Please phone 478-6315 for more information.

FIR POLES, FOR FENCE, CORral, etc. 112-743-2838.

WANTED: UNSTRIPPED 17" Stubben saddle. Call 642-4493.

HAY FOR SALE.
652-1640 or 652-3459.

JERSEY MILK COW FOR SALE, 652-3217.

TOP QUALITY CONDITIONED hay, $2.25; straw $2.00. 652-2394.

GLENSHE STABLES HORSE show, May 1. 652-2444.

FOR SLAE: 1½ TONS WASHINGton Alfalfa, $160. 652-3328.

FEED CARROTS, $25 PER TON, Ed Maber. 652-1513.

2 PREGNANT SAANEN GOATS, good milkers. 478 9252.

HAY FOR SALE. 652-2026, 652-1743. No Sunday calls please.

7' SPLIT CEDAR FENCE POSTS 90c each delivered. 642-5327.

130 HEAVY EQUIPMENT and MACHINERY

MELROE BOBCAT
HABITAT 2000
994 GOLDSTREAM AVE.
478-0811 DL 00784A

CONTRACTORS SPECIAL!
600 Bobcat loader with 1964 Ford 1-ton flatdeck, combination $7,995.

Your Island dealer for Allis Chalmers-Melrose Bobcat Tractors.

ZEER'S BOBCAT
SALES AND SERVICE
CONTRACTOR'S SPECIAL
New and rebuilt air cooled 4CY WIS motors at reduced prices. Post Augers, Grapples, buckets, new and used Bobcats, trucks and trailers. 478-0245.

ISLAND EQUIPMENT LTD.
1969 John Deere 550 loader complete with ROPS Canopy and Drott 4 in 1 bucket. Reconditioned with 30-day warranty. Sale, $15,900. Island Equipment Ltd., 1096 Goldstream Avenue, 478-9535.

YANMAR SMALL DIESEL TRACtors. Industrial and Marine engines now available at Stanwood Equipment, 652-1231.

3KVA POWER PLANT, ELECtric start, $500; 10" 3 jaw, $100; 10" 4 jam lathe chucks, $150. Offers, 478-2401.

CASE 580 BACKHOE, EXCEPtionally clean, ROPS, 2 buckets, well maintained machine, $10,500. 592-1631.

HEAVY DUTY 200 AMP. GASdriven welder on trailer. Asking $1,200. 479-6053.

1964 PACIFIC SELF-LOADING log truck, model No. P10 with a job. 112-749-6400.

1962 AUSTIN WESTERN GRAder, $2000. 642-3203.

TD 25 CAT FOR SALE, CLEARing blade and dirt blade, 642-3502.

1967 GMC SINGLE AXLE HEAVY duty dump. 656-5989.

135 FARM IMPLEMENTS

TRACTOR & LAWNMOWER CLEARANCE SALE

16 h.p. 1 hydro static, tractor with 42 in. cutting deck, brand new Yardman model. 4 only, 25% off retail price.
5 h.p. chain drive Yardman rototiller, 10 only 25% off retail price. 20 in. Yardman Rotory mowers, 4 h.p., 25 only, regularly $259.95. Sale price $194.95, at Connolly's Lawnmower Ltd., 3388 Douglas St. 382-9118 and at Colonial Lawnmower, 2981 Tillicum Rd. 384-6414.
1 WEEK ONLY

MF
Massey Ferguson

STANWOOD
EQUIPMENT SALES LTD.
Industrial—Agricultural
TRACTORS
6805 VEYANESS
652-1231
"YOUR LOCAL MASSEY DEALER"

J. GRIEVE MOTORS LTD.
7865 E. SAANICH ROAD
652-1642 Days 652-4192 Eves.
Have Vancouver Island's largest stock of good used and reconditioned farm tractors and equipment.

1970 FORD F350, ON DUALS with 12 ft. box, ideal for stock truck, $2975. Mill Bay 743-9382.

FOR SALE — PLOW, MOWER, tedder, manure spreader. Cowichan Station 748-0030.

148 LEASE VEHICLES

LEASE A VOLVO
Brian Holley Motors
3319 Douglas St.
Phone Jim Bryson 384-1161

148 LEASE VEHICLES

LEASING
VW Rabbit, Sciroccos, Audi Fox — Audi LS and Porsche
from $95
Per Month—Net Lease
36 Months
(Plus Sales Tax, Licence and Insurance)
DOUGLAS VOLKSWAGEN Ltd., Porsche — Audi
3329 Douglas St.
388-5466

150 CARS FOR SALE

METRO HONDA

77 HONDA CIVIC
From
$3295
All makes, models, and colours!
PARTS & SERVICE

74 Pinto Wgn., A.T.	Offers
72 Capri	$2695
72 Austin Mini	Offers
72 Ventura 4-dr.	Offers
69 Mustang	Offers
74 Astre H-B	$2695
72 Ford van	$1995
73 Dart '340'	Offers
71 Pinto, aut.	Offers
75 Mustang Ghia	$4995
76 Pacer 'X'	Offers
75 Celica GT	Offers
67 VW	Offers
69 Envoy	$495
73 Capri V6	Offers
73 Maverick	$2995
70 Cutlass 'S'	Offers
71 Volvo 142S	$2995

NO DOWN PAYMENT!
100% Bank Financing At 12¾%
O.A.C.
INCLUDING '77 INSURANCE!

CALL NOW!
388-6921
Open
9 a.m. - 9 p.m.
METRO HONDA
2151 Blanshard
Next to the Arena
Dealer Lic. D.01627A

METRO HONDA

B. MADSEN
MOTORS LTD.

76 GRANADA Sedan, V8 auto., p.s., p.b.	$4950
75 VALIANT 6 auto., p.s.	$3495
74 Maverick 6 auto., p.s.	$2995
74 CHEV 9 pass. wagon	$3850
74 HORNET 6 auto.	$2395
72 TOYOTA 1600 4 spd.	$1595
72 PINTO S.W. auto.	$1695
71 TRIUMPH GT6+	$1995
70 VW Super Beetle	$1395
69 GALAXIE 2-dr. Htp., V-8 auto., p.s., p.b.	$1295
69 SCOUT 4-cyl. auto.	$ 995
69 TOYOTA 1900 sedan auto.	$1095

2691 Sooke Rd. 478-5011
In Glen Lake D.L. 00569A

75 CORONA SR5
The larger TOYOTA! Very clean with 17,000 miles. Beautiful interior with 5 speed sport shift. Priced right! For further details, contact,
ALAN SHEARNE
personally, at EMPRESS PONTIAC BUICK GMC LTD., 382-7121, Dealer Lic. D01227A.

'65 BEAUMONT 2-DOOR, GOOD clean condition, new tires and brakes, recent tune up and oil change, tested till January '78, 65,000 miles, lady driven, asking $800, will except offers closest. Please phone anytime 385-7449.

1975 STATION WAGON, BUICK Century Custom, power steering, power brakes, 351, 4 barrel, posi traction, tilt steering, load leveler, and trailer package, $4200 or offers. 656-6345 after 6 p.m.

1970 BUICK SKYLARK, FOUR-door, power steering, V-8 automatic trans., low mileage, very clean, $1700. 477-8357.

71 PONTIAC CATALINA SAFARI station wagon, 8 passenger, good condition, 65,000 mileage. $2,695 or open to offers. 478-0189.

'73 PINTO SQUIRE WAGON, good condition, 2-door, automatic, government tested, nearly new tires, $2,275. 382-2968.

302 POWERED '68 EPIC, Torker manifold, 4-barrel, headers, posi, stock appearance. Phone 382-8803.

1965 CHEV IMPALA, 4 DOOR hardtop, 283, automatic, $500. 652-1578.

1971 MAZDA 1300, 4 DOOR sedan, good condition, snow tires radials, full price $700. 598-3090.

1970 AUSTIN 1800, VERY GOOD condition, must sell. Offers. 598-2479.

1972 EL CAMINO IMMACULATE, 350, 4 barrel, power steering, power brakes, automatic. 382-6676.

1967 FORD LTD., 2 DOOR HARDtop, excellent condition, asking $1100. Phone 479-8103.

74 CELICA, AM-FM, CLOCK, new radials, undercoated, $2995. 385-0438.

1973 PLYMOUTH V8 AIR CONDItioned, excellent condition. 385-7380.

GREAT CONDITION, 64 VOLKSwagen, tested, reasonable price. 595-7091 anytime.

1965 RESTORABLE DATSUN SAloon — Nissan Cedric. Good overall condition. Offers. 384-0929.

1967 BMW 1600, 4-DOOR, REbuilt engine, tested. $1,600. 383-1467.

'61 VOLKS, TESTED, SPARE trans, and wheels. $300. Phone 478-3286.

'65 MUSTANG 289 V-8, AUTOMATic, $1,300. 656-5348.

150 CARS FOR SALE

PLIMLEY

BRITISH LEYLAND

1010 Yates
382-9121

75 TRIUMPH TR6
Royal Blue with white pinstriping, powder blue interior, low mileage, mint condition.
$5495

75 BUICK Skylark
2-door coupe, standard, silver metallic, low mileage, hatchback, as new.
$3695

74 DATSUN 710
2-door coupe, standard, low mileage, AM radio, mag wheels, powder blue, pinstriping, white interior, immaculate.
$3195

76 Dodge Aspen	$4495
75 M.G.B.	$4595
74 Audi 100	$4295
74 VW Super Beetle	$2495
74 AMC Jeep 4x4	$4295
73 Marina 2-Dr.	$1895
72 CORTINA	$1895
71 Toyota Corolla	$1495
70 Datsun 510	$1295
68 Triumph Spitfire	$1295

OPEN 9 am to 9 pm
Dealer Licence 572A

PLIMLEY

BRITISH LEYLAND

1010 Yates
382-9121

Millstream CHEVROLET

75 DATSUN Sportruck, 4 speed. Finished in yellow. $2995

75 VENTURA 4 door, 6 automatic, power steering, radio. Finished in green. $2795

73 CUTLASS S, V-8 automatic, power steering, power brakes, radio. Finished in blue with white top. $2795

72 CELICA ST, 4-speed, AM-FM Radio, mags. Finished in dark blue. $2795

Millstream Chevrolet Ltd.
1730 Island Highway
474-1211
Dealer Lic. D 01384A

HONDA ODYSSEY
250 cc 4-Wheel
Mini DUNE BUGGY
$1569 at
MULLINS MARINE
SALES LTD.
382-1928 382-4515
925 Yates St. DL00365A
or
COLWOOD HONDA
2781 Millstream 478-8831

$2195
For this little 72 DATSUN wagon with 4 speed transmission, radio and console. Reasonable mileage and very clean, economical transportation. For more information on this or any of over 25 low priced gas savers in stock, trades accepted, call
MIKE CASTLE
EMPRESS PONTIAC BUICK GMC LTD.
382-7121, or res., 477-1354.

ARTS CAR SALES
Now at 642 Burnside E.
383-8302 DL00286A

73 DATSUN 610	$1995.
71 MUSTANG Mach 1	$2995.
70 DUSTER 340, 4-spd.	$2495.
69 PONTIAC 2-2	$ 995.
70 CORTINA wagon	$ 395.
69 EPIC	$ 495.
66 PONTIAC	$ 295.
65 VALIANT	$ 495.
61 RAMBLER	$ 150.

1972 FORD GRAN TORINO Sport, 2-door hardtop, ps, pb, automatic transmission, air shocks newly installed; mag wheels, gold with racing stripe, safety checked and newly serviced. $2,800 or nearest offer. 595-8719.

57 CHEV
57 CHEV
Belair 2-door hardtop, lots of extras, Shelfer, Hurst, Muncie, 411 rear end, Cragers, Concord, $3000 or best offer. 595-0585.

1973 MAZDA STATION WAGON 36,000 miles, new shocks, brakes, radials. Reliable. $2,300 o.b.o. Owner leaving country. 592-9826.

1968 FORD GALAXIE 500, 4-DOOR hardtop, power steering, power brakes, radio, good rubber. $995. 592-3364.

1966 CHEV. STATION WAGON, 6-cylinder, needs work but mechanically sound. $100. Between 4-7 p.m. 115 St. Andrews St.

1971 VW SUPER BEETLE, radio, average mileage, very good condition, best offer around $1,600. 383-2841.

FIAT 128 STATION WAGON, 4,000 on reconditioned engine, very clean, offers on $2000. 598-7809 evenings.

1966 PONTIAC 283, AUTOMATIC, ps, many new parts, $500. Call Garey collect 743-4246, after 6:30 p.m. or leave message, 386-7377.

64 RAMBLER, TWO-DOOR, STANdard 6, good running order. $175. 595-6869.

MUST SELL, 1969 PONTIAC LeMans 2 dr., tested, good condition, $1,250. 479-8909.

1976 DATSUN B210, 10,000 MILES, highest offer. After 5:00 p.m. Phone 385-4244.

1965 CHEVELLE MALIBU wagon. New paint, good condition, asking $800. 478-5359.

'56 BUICK, 2-DOOR HARDTOP, runs well, needs muffler, $125. 474-1693.

'63 CHRYSLER, TRANSPORtation plus, tested until Dec. '77, $550, offers. 477-7786.

FIAT 128, 1971, 53,600 MILES, with radio and 2 radial winter tires, $1200. 592-0590.

1964 VOLKSWAGEN BUG, almost tested. As is, $250. 592-9541.

RX2 COUPE, 28,000 MILES, good condition, $1995. 478-9387.

1972 LEMANS PONTIAC IN EXcellent condition. 382-5769.

150 CARS FOR SALE

Garden City Auto Sales LTD.

WE
REALLY
Come Through for
YOU!

76 PACER
75 COUGAR XR7
74 COUGAR XR7
73 COUGAR
73 T-BIRD
73 COMET GT
73 LEMANS 2 Dr Ht
71 Mustang Grande
71 LEMANS convert
70 MUSTANG
70 SWINGER 340
69 BUICK G.S.
68 DART 2 Dr. Ht.
67 CUTLASS convert
67 DART 4 door

FRANCHISED
DEALER
FOR
CENTURION
CITATION
CORSAIR
Motorhomes
BY
BENDIX
ALL SIZES
SEE THESE FINE UNITS TODAY AT
2978 Douglas
382-9111
D-001319A

76 Volvo Station Wagon
New car condition with only 9000 miles. Blue in colour. Many options in addition to automatic transmission with overdrive, power steering, power brakes, radio, roof rack etc. A popular size wagon. Won't last long at only $6695. Please contact ERROL RICHARDSON at EMPRESS PONTIAC BUICK GMC LTD., 382-7121, or res., 595-7096. Dealer lic. D01227A.

75 FIAT 128
2 door, 4 speed, finished in Mediterranian blue. Only 5800 miles. Call DES BATES at EMPRESS PONTIAC BUICK GMC LTD., 382-7121, or res., 658-5047, Dealer Lic. D01227A.

SIDNEY CAR MART
Shop in Sidney and SAVE!
NEW and USED
Cars — Trucks — Motorcycles and Aircraft
9757 4th St. D.01591A 656-2432

1975 CHRYSLER CORDOBA fully loaded, days 385-1421 extension 249, evenings 652-3076.

1965 ACADIAN INVADER, 4-door automatic, running condition, $175. 479-9589.

MOVING MUST SELL '70 AUSTIN America 1300 automatic 34,500 miles. $995. 592-0323 after 6.

1965 PONTIAC PARISIENNE, tested to '78. New tires. $130. 384-5528 or 385-7804 after 12.

'62 VALIANT STATIONWAGON, $375, '64 Valiant sedan $350, '67 Fiat coupe $450. 383-9744.

1974 DATSUN 610, STATIONwagon, 34,000 miles, like new 595-4764.

1971 VW 411, AUTOMATIC, NEW transmission, 31,000 miles, $2,300; 384-7398 evenings.

'68 VW BEETLE NEW PAINT and motor must be sold, $1075 or offers. 652-5852.

1975 GRENADA, 4 DOOR, 30,000 miles, one owner, $4,150. Silver. Call 595-0134.

1975 MONTE CARLO, 9,000 miles, fully equipped, like new $4950. 479-5617.

1970 CHEV TOWNSMAN, 327, power steering, tested, $1100 or nearest offer. 478-4047

1973 CAMARO LT, MINT CONDItion, sacrifice at $3,650 if sold before insurance renewal. 383-9179.

1966 VOLKSWAGEN KARMAN Ghia good condition only 42,000 miles first $1295 takes. 479-5865.

ECONOMICAL AUSTIN 1800, NOT tested, but moving, so offers. 384-4783.

53 PACKARD CONVERTIBLE, rebuilt motor, all power, good condition. 652-4155.

PRICED FOR QUICK SALE 1965 Ford Fairlane sports coupe, 2-door hard top $395. Phone 388-6543.

'67 CHRYSLER NEWPORT, 2-door, good deal at $500, must be sold. 592-0398.

1976 FIREBIRD ESPRIT, FULLY equipped, low mileage, cost new $7,300. 382-5866 or 477-0320.

1972 OLDSMOBILE DELTA 88, going cheap, must sell. Tested. 478-7032.

CHEAP '73 GREMLIN 6 CYLINder standard 40,000 miles $1400. 479-4865.

1969 MERC. MONTEGO MX, 2-door hardtop, good condition, low mileage. See at 3254 Herriot Rd.

'66 FORD FALCON, 6 STANdard, excellent transportation, good shape. $350. 642-5085.

1970 DATSUN 510, GOOD CONDItion, snow tires, tested, $750. 592-7788. 592-2836.

47 DODGE SEDAN
56,000 miles, $1500 firm. 385-7740 or 382-0347.

1970 CHRYSLER IMPERIAL, Michelin tires, air-conditioner, all power, $1,395. 595-3315.

1976 GRAND LEMANS WITH AIR conditioning, 7,000 miles, silver with blue interior. 477-5286.

1967 CHEVELLE WAGON, 6 standard, very clean, offers. Phone 385-3290.

1973 DATSUN 4-DOOR, EXcellent condition, 38,000 miles. $2700. Phone 479-4541.

1962 SUNBEAM ALPINE, SOFT top, good condition, phone 384-1363 evenings.

1969 PLYMOUTH CONVERTIBLE, best offer. Tested 'til November '77. 385-2882.

67 REBEL AUTO. 6, NEW shocks, valves, brakes, 52,000. After 5 477-5226.

1962 VALIANT, MECHANICALLY good, body fair, asking $250. Offers. 652-3646.

TESTED 1968 FORD, 4-DOOR sedan, as is or parts, 478-7932.

'56 BUICK SPECIAL, $250. OR best offers, 642-3560.

1970 1500 MAZDA. $795 OR offer. 477-2137.

1968 CORTINA GT, VERY GOOD condition, $950. 385-0103.

CHARGER, 440 ENGINE T.T., low miles, $4500. 386-7397 after 5.

'65 ROVER 2000 OFFERS. 1450 Rockland.

1952 FORD, GOOD CONDITION, offers. 598-1844.

1971 TOYOTA COROLLA 1300 CC, 2-door hardtop, $950. 383-8430.

1960 CADILLAC, GOOD CONDItion, $295. 382-8861.

1973 PONTIAC STATIONWAGON good condition, $2,000. 383-7098.

150 CARS FOR SALE

McCALLUM DATSUN VOLVO
McCallum Motors Ltd.

VOLVO
VOLVO
VOLVO
TOP QUALITY TRADE-INS!
BCAA TESTED

75 VOLVO 245 DL, station wagon. 4-speed, power steering, power brakes, radio. Maroon. $5995.

75 VOLVO 244 DL, 4-door, 4 speed, overdrive, air conditioning, radio. Light green. $5895

73 VOLVO 145 station wagon, fuel injected, 4-speed with radio. Light green. $4495

73 VOLVO 142 Grande Luxe, 2-door. Automatic, radio, leather interior. Tangerine. $4595

73 VOLVO 142, 2-door. Automatic, radio, finished in dark green. $3995

72 VOLVO 145 S.W., auto, radio. Light blue. $3195

ALSO
AN EXCELLENT SELECTION
OF IMPORTS AND DOMESTICS!!

DOWNTOWN
1101 YATES AT COOK
382-6122 Dlr. Lic. 00850A

COLWOOD
1836 Island Highway
478-1741 Dlr. Lic. D-00850A

WILLE HAS

65 BARRCUDA must see	$1395
68 CAMARO Super Sport	$2495
69 CAMARO full power	$2395
69 MUSTANG Grande	$2295
72 GOLD DUSTER auto	$2495
73 TOYOTA Coupe. Must see	$1995
73 DATSUN 510 Sedan	$2195
73 SATELLITE Wgn.	$2995
74 MONTCALM wgn, air	$3995
74 CHARGER, Real sharp	$3895
74 DODGE DART Sport	$2995
75 GREMLIN 6 at	$2495
75 CORONET 2-dr. H.T., 6	$3995
75 CORONET 4-dr., air cond.	$3995
75 DODGE sport 360	$3895
76 DART 6 cyl. At. P.S., P.B.	$3995

SEE OUR TRUCK AD
CLASS 154 TODAY'S PAPER
Many more to choose from
WILLE MOTORS LTD
Dlr. D-13645
3240 Douglas at Cloverdale
382-2313
OPEN 9 A.M. to 6 P.M.

73 CELICA
A honey of a car! 4 speed, AM-FM radio, and in excellent condition. White with black interior. 46,000 miles. Only $2995. For this and other exceptional buys, please phone FRED MAGUIRE at EMPRESS PONTIAC BUICK GMC LTD., 382-7121. Dealer Lic. D01227A.

70 TORONADO
A beautiful luxury automobile, air conditioning, AM-FM stereo, power windows, seats, trunk, door locks. Exceptional throughout. Reasonably priced at $2295.
PAINTER MOTORS LTD.
1513 Quadra at Pandora 385-0122
D-00346A

1974 FORD COMET, 2 DOOR hardtop, excellent condition, V6 automatic. Only 23,000 miles, $3,200. Also 1965 VW station wagon, runs good. For quick sale, $450. Phone 656-6466.

MUST BE SEEN
'68 Cougar, excellent condition, just tested, recent paint job, new transmission, new muffler, good tires, $1650 or offers. 479-8923.

FOR SALE, 1976 VALIANT Brougham, 2-door hardtop, slant 6, automatic, plush interior, bucket seats. $4,395 or offers. Phone 383-1621.

FLASH! 1974 VEGA HATCHBACK. 4-speed, 2300cc, heavy duty clutch, just tuned up, racing stripe. Asking $2350. 592-4972 or 478-2196 anytime.

66 CHEVY 4 DOOR SEDAN, 49,000 original miles. mechanically perfect, has some body rust, 382-3670 $600.

LIMOUSINE, CADILLAC 1968. Rebuilt transmission, immaculate interior. $3100 firm. Phone 479-9415.

73 FORD LTD STATION WAGON, power steering, power brakes, power windows, automatic transmission. Offers. 642-3603.

STUDENT MUST SELL 1972 Gremlin, 6 standard, reliable, just tested, $1,300 or best offer. 656-3801 or 656-1990.

1975 FIREBIRD, BRONZE COlour, 350 automatic, radials, radio and 8 track, 7500 miles, asking $5200. 385-0572.

'65 CHEV. IMPALA DELUXE, EXcellent condition. Low mileage. $600. 1429 Grant St.

'65 COMET CALIENTE, 289, AUtomatic, cromies, and radials. Offers. 383-1394.

1972 VEGA STATION WAGON, GT, four-speed, 43,000 miles, and extras. 383-1971.

MUST SELL 1965 BEAUMONT sport deluxe V8 automatic. Best offer. 477-9971.

'64 MERCURY ANNIVERSARY special. 4 door. Tested. Offers to $550. 652-2957.

69 DODGE DART, AUTOMATIC, ps, 2-door hardtop, V-8, radio, $1,100. 477-5168.

1968 VAUXHALL VIVA, 58,000 miles, good condition. Closest offer to $550. 479-7874.

1965 OLDSMOBILE 88, PS, PB, good condition, tested, $300. 477-3029.

'69 MAZDA, GOOD SHAPE, REcently rebuilt, $1000. 383-2755.

'75 FIAT STATION WAGON, EXcellent condition. 386-3274.

68 CORTINA 4-DOOR, 85,000 miles, offers. 383-7314.

DUNE BUGGY, METAL BOX, $600. 385-3982, 384-0262.

'69 SPITFIRE, GOOD CONDItion, female driven. 479-5555.

1966 SUNBEAM MINX, $75. 479-9423.

150 CARS FOR SALE

Cornell CHEV/OLDS Cadillac CHEVROLET TRUCKS
Sales/Service 385-5777

OPEN TIL 9 P.M.
EVERYONE'S TRADING for CHEVYS

Our USED CAR Inventory INCLUDES:

76 CAPRICE Classic	$7695
76 BUICK CENTURY Free Spirit	$6695
76 IMPALA 4-dr. HT.	$4995
76 CHEVELLE 4-dr.	$4795
76 NOVA 4-dr.	$4195
75 NOVA, 6-cyl.	$3895
75 CUTLASS 4-dr.	$4495
75 MONTE CARLO	$5195
75 TOYOTA Corolla	$3095
75 IMPALA 2-dr.	$4695
74 OLDS Cruiser	$4650
74 COMET 2-Dr.	$3495
74 DATSUN B-210	$2495
74 LeMANS 4-dr.	$3495
73 NOVA 4-dr.	$2895
73 OLDS Delta 88	$3695
73 TOYOTA Celica St.	$2995
72 SUPER BEETLE	$1995
72 NOVA 4-dr.	$2295
69 TORINO GT	$1895

-TRUCKS-

76 GMC SIERRA Grande 4x4	$6695
76 CHEV ¾-ton camper special	$6995
76 CHEV ½-ton	$5595
74 FORD ¾-ton	$4995
74 FORD ¾-ton	$3895
73 FORD Courier	$1895

CORNELL
CHEV-OLDS LTD.
3050 Douglas—385-5777
Dealer Licence D-00681A

5 ON THE FLOOR!
75 TOYOTA CELICA GT. Finished in red with white stripes. For a good deal on this immaculate, top conditioned car, phone or come in and see CHARLIE PETERSON at EMPRESS PONTIAC BUICK GMC LTD., 382-7121, or res. 592-0458. Dealer Lic. D01227A.

1966 PONTIAC GRAND PARIsienne 4-door, hardtop, 1 owner, low mileage, with trailer hitch and snow tires. Hardtop tent trailer will sell separately, 384-0115.

'71 PONTIAC STATION WAGON, automatic, power steering, brakes, electric windows, new battery, new tires, good condition, $1850. 386-1259 for appointment to view.

ONE 1975 FORD LTD LANDEAU, loaded, 21,000 miles. $6,000. One 1973 Mercury Montego wagon villager. 50,000 miles. $3,500. 385-6064, 383-4434, 479-6229.

1976 VOLARE PREMIER STAtion wagon, 8500 miles, under warranty, best offer, 478-0464, after 5 on weekdays.

VW DUNE BUGGY, CONVERTible top, removable doors, roll bars, runs good, tested, closest offer to $1,000, 595-4420.

1961 AUSTIN CAMBRIDGE STAtion wagon, standard, leather interior, good condition $350 or best offer. 383-8573.

2—1975 PLYMOUTH GRAN FURY 9 passenger wagons very low mileage, first class condition. Phone Day 385-6526 after 5, 592-4048

RAMBLER CLASSIC 1966, AUTOmatic, radio, new brakes, new tires, economical $475 or best offer, 386-8781

'73 FIAT 128, 2-DOOR SEDAN, excellent shape, new Michelins, $2250 or closest offer, 656-3674, after 6 p.m.

1972 MG MIDGET, VERY GOOD condition. $1,000 work done, new transmission, extras. $2395 384-8454, 5-7:30 p.m.

1970 MAZDA 1500 4 DOOR sedan, good condition, just tested, radio, casette deck. 950 or offers. 477-5342 evenings and weekends.

'70 VAUXHAUL VIVA, SNOW tires, radio, good shape, $695 or offers, must sell. 386-0097 or 479-5068.

1966 ACADIAN CANSO, 4-DOOR sedan, V-8 automatic, very good throughout, radio tested, must go. $575 or offers. 595-1750.

'67 PONTIAC, TWO-DOOR, HARDtop, 396 posi, offers; '64 Chrysler, two-door, convertible, $300; '72 Kawasaki 350, $300. 1156 Craigflower.

1973 FIAT 128, 4-DOOR SEDAN, asking $1450. Please phone 592-3540. Super Motors Ltd. DL0094A.

1965 FORD WITH REBUILT 1968 390 engine C6 automatic, power steering, power brakes, radio. Asking $800. 656-4709.

MAZDA '71 R100 GOOD CONDItion, radio, 4 on the floor, just tested, 2-door hard top, just tuned $1,000. 382-7383.

1965 CHEV. 4-DOOR SEDAN, V-8 automatic, power steering, power brakes, sound condition. $500 or offers. 592-6954.

LTD FORD, BLUE, 1969, GOOD condition. Radio, power steering, brakes. New radials, $1,100. Phone 479-4149.

65 WHITE VALIANT, CUSTOM 200, 225 motor, tested, $495, 479-2426.

67 CUTLASS SUPREME FOURdoor hard top, power brakes and steering. 384-2008.

73 VW STATIONWAGON, FUEL injected, radial tires, radio, arctic heater, standard, phone 592-7166.

'72 FIREBIRD ESPRITE, 3-speed auto., 350 cu. in., offers. 592-2746.

1965 AUSTIN 1100 JUST TESTED, good condition, clean, economical, $500. 477-5160.

'64 BUICK SKYLARK, V-8, power steering, clean, $700. 656-5308.

64 IMPALA, REBUILT 327, 3 speed, new paint and rear mags. Phone 595-6140 or 386-2515, Greg.

'67 CUTLASS, '69 CORVAIR Monza, '73 Renault R-17; offers. 479-5453.

1969 FURY 2-DOOR HARDTOP, slant 6 automatic, only $695. 477-0695.

1964 VOLKSWAGEN STATION wagon, good condition, $400, 384-3935, 385-4807.

1969 WILDCAT BUICK, VERY good running order, must sell for $500. 474-1485 or 595-8507.

1964 COMET CALIENTE, GOOD condition, best offer. 385-3852.

'69 ACADIAN, AUTOMATIC, JUST tested, $1500. 595-4963.

150 CARS FOR SALE

peter pollen ford
FORD

7 DAY
MONEY BACK
GUARANTEE

See Our
Selection
of Over
75
Used
Cars & Trucks

PETER
POLLEN
FORD
YATES AT COOK
384-1144
D 00745A

73 TOYOTA
Coupe with 5 speed transmission. Finished in green with black interior, vinyl roof, radio, etc. For personal service, see JACK YOULDEN at EMPRESS PONTIAC BUICK GMC LTD., 382-7121, or Res., 477-5725. Dealer Lic. D01227A.

1971 TOYOTA COROLLA, 2-DOOR, 4-speed, radio, low mileage, new tires. Asking $1400. Phone 652-2846, after 6:00 p.m.

1973 TOYOTA COROLLA, LOW mileage, top condition, radio, snow tires, extra rims. offers to $2095. 383-4035.

1964 PONTIAC PARISIENNE 2-door, hardtop, V8, auto, reliable transportation, $225. 595-6057, 5-8 p.m.

MUST SELL, '70 MAVERICK, 6-cylinder, automatic, no flaws. Must be sold before the 28th. 595-3603.

'68 PLYMOUTH SPORT SUBURban wagon, 383 motor, excellent running, $750. Before 2:30 p.m., 384-5603.

'60 VAUXHALL, GOOD RUNNING condition, 2 spare tires and extra parts, $250 or closest offer. 384-7696.

1972 DATSUN 2-DOOR 510, NEW motor, real clean and solid, asking $1950; offers. 1145 Lippincott, 478-2583.

1973 FORD STATION WAGON, excellent condition, with air conditioning and many extras, $2950. Phone 656-1714 on weekends.

1974 VEGA STATION WAGON, radio, metallic green, radial tires, 24,000 miles, only $2300 or nearest offer. 479-3507 after 6 p.m.

MUST BE SEEN TO BE APPREciated, 71 Fiat 850 racer sport, $1900 or nearest offer, good running condition. 478-7536.

'64 MERCURY MONTEREY, body and interior excellent condition, very dependable, needs tires. Offers. 479-3059.

1960 NASH METROPOLITAN 42,000 original miles, just tested, excellent shape, 48 m.p.g. $900. 595-5552.

'74 DATSUN, 610 STATION wagon, automatic transmission, radio, in excellent condition, $3,200. 384-2002.

1973 CORTINA GT 2000, 37,000 miles, radio, new transmission, excellent running order. $1,695. 382-8992.

'68 DATSUN, 4-DOOR, NEW paint, radials, mag wheels, new exhaust, very good condition. Offers on $1100. 479-8951.

WESTERN LISTING SERVICE
'64 Caddy convertible, $500, autos from $500-$7000. We list all makes and models, 592-3060.

'62 PLYMOUTH 6-CYLINDER, four-door $200. 595-2189, can be seen at 1524 Gladstone Ave. Back driveway.

1967 FAIRLANE STATION wagon P.S., P.B., auto 289 V-8, electric rear window, 2-way tail gate. 592-4415.

MUST SELL, '71 MAZDA 1200, 2-door sedan. Phone 478-3789 after 5 p.m.

1954 CHEV 3-SPEED STANDARD, 6 cylinder, rebuilt engine. Best offer. 479-5398.

1976 Mercury Monarch V6, power steering and brakes 8,900 miles, must sell. 477-7291 Joanne.

MUST SELL '66 GALAXIE 2-door hardtop, 390, power steering, power brakes, offers. 592-7734.

INFLATION SALE. '71 COMET, P.S., P.B., 2-door, $995 O.B.O., 592-1311.

66 COMET CALIENTE, CUSTOM paint, mags, 289, ust tested, $950 or offers. John 385-2866.

1953 PONTIAC, EXCELLENT condition, inspected February 16, 1977. Offers. 385-8436.

GOING TO EUROPE—MUST SELL 1973 Celica, excellent condition. 384-7250.

MUST SELL
71 Datsun 510, 65,000 miles, runs well. $795 cash. 474-1347.

'73 CHEVELLE MALIBU, TWOdoor, automatic, V-8, good condition, $2295. 479-9802.

REDUCED FOR QUICK SALE, good value, 1974 Gremlin X many options, $2200, 386 6880 after 6.

'69 VW BEETLE, EXCELLENT condition, asking $1600; open to offers. 385-6208.

1964 DATSUN 4-DOOR, CHEAP transportation, mechanically good, reasonable offers. 2408 Millstream.

1970 BOSS 302 MUSTANG ENgine just redone, tires and mags, $4200. 383-9529.

FOR SALE: 1975 XR7 COUGAR, $4700, phone after 5 p.m. 479-2302.

'65 PONTIAC CUSTOM SPORT, hardtop, buckets. $650. 478-9706.

'67 BUICK ,EXCELLENT CONDItion. Offers. 383-2087.

'61 T-BIRD CONVERTIBLE, '61 T-Bird hardtop. Offers, 598-6462.

1969 VOLVO STATION WAGON, good condition, 652-2580.

1973 JAVELIN, 38,000 MILES. $3,000 or best offer, 386-6481.

CHEVY BELAIR, 4-DOOR, 67, $350. 383-6294.

150 CARS FOR SALE

METRO TOYOTA

1977 Toyota
'CANADIAN'
$3298

73 Mach I
74 Austin Marina
76 TR6
72 Datsun Cpe.
74 Camaro
73 Sebring
73 Comet 2-dr.
67 Chevy II
73 Vega GT
74 Corona 2-dr.
74 Celica 4 spd.
73 Toyta SW
73 Corolla
70 Datsun, auto.
73 Capri
76 MGB
66 Toronado
74 Starsky Hutch
76 Cobra
72 Celica
74 Fiat
75 Granada
75 Nova 'SS'
74 Omega
75 Buick H/B
75 Hornet
74 Z-28

NO DOWN
PAYMENT
100 per cent Bank Financing at 12¾ per cent
Including '77 INSURANCE!
O.A.C.

AND REMEMBER
NO REASONABLE OFFER REFUSED
Open
9 am.-9 pm.
CALL NOW!
386-3516
Metro Toyota Ltd.
625 Finlayson
Dealer Lic. 00431A

METRO TOYOTA

LOOK
75 VW BEETLE. Only 24,000 miles on this one owner, immaculate, little beauty. Custom radio, custom everything! For a good deal, see BILL REYNOLDS at EMPRESS PONTIAC BUICK GMC LTD., 382-7121, or res. 595-0718 — anytime — except during a hockey game! Dealer Lic. D01227A.

1963 CHRYSLER 2-D.R. HARDtop, pushbutton automatic, power brakes, power steering. Recently inspected, new snow tires, radio and 8-track stereo. Excellent mechaniccal condition. Good body, first $300. 479-9283.

MUST SELL
'74 Vega NBK, 4 speed, 29,000 miles, in excellent condition, with new paint. Safety inspected, 2 snows, radio, and tape deck. Asking $2,550 or best offer. Phone Ray anytime 383-6419.

1967 MERCURY PARKLANE, AUtomatic, radio, good tires, mechanically A-1, new brakes, reconditioned transmission, interior like new, tested, very clean. $595 Phone 595-6319.

SELLING SECOND CAR, '67 Cuda $1000's invested, bills to prove. Mickey Thompson 50's on 15x10 Panteras, custom paint, shag, buckets, Hurst auto on floor, plus much more, must sell, offers 592-7779.

1969, MERCURY MARQUIS Brougham, power steering, power brakes, tilt wheel, power seat, 429 2-barrel; body, paint and rubber excellent. Asking $995. 385-0177 evenings.

69 CHEVELLE MALIBU TWOdoor hardtop, small V-8, automatic, power steering, power brakes, low mileage, rally wheels, radio, immaculate inside and out, asking $1695. 388-5735.

ESTATE SALE, 1 OWNER 1974 Toyota Corona station wagon, 4-door, 4-speed standard shift, radio and extras, 28,000 miles. Asking $2800 or nearest offer. Phone 642-5092.

'74 GRAN TORINO BROUGHAM, 351 V-8, power steering, power brakes, automatic etc. Phone 385-5477 after 6 p.m. and weekends.

1962 CORVETTE
All stock, good shape, 327, 4-speed, custom paint — red. Asking $6250, try your offer. 595-6158.

SHOWROOM CONDITION, '67 Comet Capri, 28,000 original miles, 289 automatic, power steering, must be seen to be believed. Closest offer to $1700, 384-4746.

ECONOMICALLY, IMMACUlately, clean 64 VW, stationwagon. New paint, radial tires, fully overhauled, like new for $1100 or offers. 743-9653. Guaranteed good.

72 CHALLENGER 340 4-BARREL, new paint. Rally wheels, power steering, power brakes. Immaculate, $3,450. 3901 Braefoot, 477-1746.

ONE OWNER
1967 Dodge Dart, four-door, V-8, very good condition, $1495. 384-3916.

68 FORD GALAXIE, TESTED, new tires, exhaust and brakes, 302, good gas mileage. $950. 382-3398.

1967 CHEVY II, 2-DOOR POST, very low mileage, and clean. 479-1883.

1976 GRANADA 4-DOOR. Offers. 658-8870.

1973 MAZDA ROTARY, AUTOmatic, radio, $2000. Phone 652-2320.

RELIABLE '64 CHEV II, RADIO. 598-1620, 178 Beach Drive.

150 CARS FOR SALE

VOLVO
SALE
PRICES
!BRAND NEW!
$6785
$6785
$6785

NEW 76
VOLVOS

—4-door sedan with automatic plus PS

—4-door sedan with overdrive plus PS

—5-door wagon, 4 speed.

YOUR CHOICE
AT $6785

BANK OF B.C.
FINANCING

These prices in effect Only While Volvo Canada and Dealer Supplies Last.

All Canada
Award Winning
Service
And
Higher Trade-In
Allowances

Buy Your New Volvo At The Current Low B.C. Prices From

Brian Holley
VOLVO
3319 Douglas St.
3 Blocks North of Mayfair
Dealer Licence 00903A
384-1161

HORWOOD MAZDA

MAZDA 1300
$2895
4 Dr. Sedan
6 mos. 6,000 mi, power train warranty.

75 VW, 15,000 mi.	$2995
74 ASTRE panel, auto.	$2395
74 FIAT 128	$2195
72 MAZDA 616 cpe, auto.	$2395
71 VW 411	$1795
70 CUTLASS 2 dr., H.T.	$2395
69 RAMBLER S.W. auto.	$1195
69 MAZDA 1200 cpe.	$1295
68 TOYOTA Corolla	$ 895
68 REBEL auto.	$ 695

TRUCKS

77 GMC SIERRA 15 PU, 5,000 mi. auto., P.S., P.B.	$5995
76 DATSUN long box PU and camper	$5995
74 FORD ½ ton, 23,000 mi. auto., P.S., P.B.	$3895
74 TOYOTA long box PU	$3295

810 Johnson at Blanshard
385-1451
Dealer Licence D-00803A

'67 BEAUMONT 327, 2-DOOR hardtop; headers, new exhaust, paint and tires. $1,195. '68 Torino 390, 2-door hardtop, $895. Two '56 Ford Stock Cars, race ready $450 and $110. 479-1460.

1973 TOYOTA 1600
4-speed, radio, tape deck, radial tires, white with blue interior, 41,000 miles, $1850. 478-7503.

1971 TOYOTA CORONA MARK II, 4-door, radio. Four-speed manual, reasonable condition. Requires new tires, tested. Asking only $950. Call 592-9541.

MUST BE SEEN, 1974 JAVELIN 401, automatic, PS, PB, ET mags, new tires, needs front brakes and wheel alignment. Otherwise a-one condition. $2,800; 658-8404.

MOVING — MUST SELL 1966 Comet 2 door, 3 speed standard, air shocks, 2 mags, new battery, no rust, needs little work. $335, flat. 595-1281.

1953-1976 CARS FOR SALE. WE save you time and inconvenience when you're looking for or selling a car. Dave's Car Listing Service, 383-1953.

1970 FORD CUSTOM, 2 DOOR hardtop, body new condition. Has to be seen to be appreciated. Asking $1500. 743-2785.

MUST SELL '72 VEGA WAGON, four speed, 32,000 miles, excellent condition, offers to $2000. 385-3982, 384-0262.

'69 DATSUN 510, 4-DR, 4-SPEED, city tested, new tires, brakes, clutch. $500. Firm. 474-1310.

1970 FORD GALAXY 500, 4 DOOR, V-8 automatic, power steering, 64,000 miles, $1350. 479-1202.

1976 MERC MONARCH 4-DOOR, V-8 automatic, cassette tape deck, $5000. 642-3380.

'73 PINTO SQUIRE WAGON, $1700, needs rear bumper and oil pump, 384-9816.

'68 OLDS BELMONT 88 4 DOOR hardtop, power steering, power brakes, asking $1000. 385-4045.

'71 CHARGER SE, 383 MAGNUM, headers, mags, good condition, offers. 384-3708 after 5 p.m.

1963 PONTIAC TESTED, RELIable transportation. Phone after 6. 383-6813.

1963 VALIANT 2 DOOR HARDtop 6 cylinder, automatic, good running condition. $200. 595-2878.

SACRIFICE, '64 METEOR, TESTed, closest offer to $250, 479-7683.

1966 EPIC, GOOD CONDITION. Offers. See at 330 Irving Rd.

1969 CORTINA 1300, 4-SPEED, good condition, 477-2432.

150 CARS FOR SALE

Speedway MOTORS LTD.
AUDI PORSCHE
VOLKSWAGEN

76 VW Camper
76 Ford Capri
76 VW Camper, auto
76 Audi 100, demo
76 Cadillac Seville
76 Rabbit, demo
75 MGB hard, soft
75 VW Camper
75 C55 Jeep 4x4
75 Audi Fox wagon, auto
75 VW Camper, stove
75 VW Camper, auto
74 Fiat 128, 4-dr.
74 Vega
74 VW Camper
74 Toyota Corolla
74 Audi Fox, auto
74 Ford ¾-ton
74 Pinto wagon
74 VW 7 pass. bus
74 Calglass 17' boat
74 Volvo wagon, auto
74 Porsche 911 Targo
73 VW Camper, auto
73 Porsche 911T
73 Fiat 124, 5-spd.
73 Grand Torino
73 VW 7 pass. bus
73 Fiat 128, 2-dr.
73 Olds Cutlass, air
73 Ford LTD wagon
73 Pinto wagon, auto
73 Toyota 4x4
73 Toyota P.U., stand
73 VW deluxe camper
72 Cortina wagon, auto
73 Toyota P.U., auto
72 Econoline van
72 Vega, auto
72 Pontiac LeMans
72 VW 7 pass. bus
72 Vauxhall wagon
72 Fiat Spider convert
72 Mazda wagon
72 Dodge Colt, auto
72 Glen L 20' boat
72 12' Tent trailer
71 VW window van
70 VW deluxe
70 Mazda wagon
70 VW fastback, auto
70 VW Karmann Ghia
70 E Type Jag
70 MGB
70 Mazda 1200
69 VW deluxe
69 Olds Cutlass
69 VW 7 pass. bus
69 VW wagon
68 Volvo
68 Triumph Spitfire
68 Porsche 912
66 VW deluxe
64 Volvo
63 Mercedes Benz, auto
58 Corvette, fuel injected
57 Cadillac Eldorado
57 Chev convert.
57 Chev Nomad wagon
55 Buick convert.
54 Ford convert.
54 VW Beetle

DOWNTOWN
971 Yates Street
at Vancouver
Dealer Licence No. D-00486A
385-2415

CARS ESQUIMALT AUTO MART LTD. TRUCKS

480 Esquimalt Rd.
382-7195

Enter FREE Draw
HAWAIIAN
HOLIDAY
TEST DRIVE

76 LINCOLN MK IV, loaded with air, stereo, cruise, pw, ps, tilt wheel, R. trunk, gold with gold vinyl roof, gold interior, 16,000 miles. A REAL SHARP VEHICLE. $12,900

76 TOYOTA COROLLA 1200, 2-dr., cpe., 4-cyl., 4-spd. $2,495

74 CHEV CAPRICE 4-dr. ht., classic, equipped air, pw, ps, tilt wheel, vinyl roof. $3,995

73 MONTEGO MX 2-dr., V-8, auto., ps, pb, vinyl roof. $3,195

72 DODGE CHARGER 2-dr., V-8, auto, ps, pb, vinyl roof. $2,695

70 MUSTANG V-8, auto, new paint, radio, clean. $2,395

69 COUGAR XR7 V-8, auto, ps, pb, radio, vinyl roof. $2,495

69 PONTIAC GTO V-8, auto, ps, pb, radio, vinyl roof, sharp. $2,895

75 DODGE ½-ton, 4-wheel dr., short box, V-8, auto, ps, pb. $6,295

72 CHEV ¾-ton van, V-8, auto, new paint. $2,995

67 CHEV window van, V-8, auto., clean. $1,795

Large Selection
To Choose From
DF-00856A

1971 COMPACT SW.
Good running Pontiac Lemans, very attractive, power equipped, offers or trade. DL 538A Capri Motors, 555 Hillside, 385-3512.

CONVERTIBLE — 72 LTD. (last year mfg.) P.S. P.B. P.W. P.T. Tilt steering, air conditioning, AM-FM. Wooden steering wheel, michelin tires, wire hubs. Call: 477-7166.

1968 DART, 2-DOOR, HARD TOP, slant 6, automatic, power steering, power brakes, bucket, 8-track, radio, shag, just tuned, tested. $1,200. 383-3001.

150 CARS FOR SALE

SUBURBAN MOTORS

HOME OF
LINCOLN, MERCURY, MONARCH, METEOR, COUGAR AND XR7, COMET, BOBCAT, '76 CAPRI II AND FORD TRUCKS!

$PECIAL$

76 MAVERICK 4 dr., 6 cyl.
WAS $4495 NOW $3995

76 GRANADA 4 dr., 6 cyl.
WAS $5295 NOW $4595

76 COMET 4 dr., 6 cyl
WAS $4595 NOW $4195

76 VEGA GT, 4 speed.
WAS $3895 NOW $3495

75 CELICA ST, 4-spd., radio.
WAS $3995 NOW $3395

75 MARQUIS Brougham
WAS $6595 NOW $5995

75 MAVERICK 2 dr., 6 cyl.
WAS $3995 NOW $3595

75 OMEGA 2 dr., 6 cyl.
WAS $3495 NOW $3195

75 VENTURA 4 dr., 6 cyl.
WAS $4395 NOW $4195

74 BOBCAT wgn.
WAS $2995 NOW $2695

70 MAZDA, 4-dr., 4-spd.
WAS $1595 NOW $995

YOU CAN
PUT IT ALL
TOGETHER!
AT
SUBURBAN

OPEN 'TIL 9 P.M.
MONDAY TO FRIDAY
6 P.M. SATURDAYS

SUBURBAN
MOTORS
3377 Douglas St.
386-6131
Dealer Lic. 00863A

1972 TOYOTA COROLLA 1600, 2-door, 4-speed, radio. Exceptionally clean and well maintained. $1575. Appointment to see. 384-1721, 477-0510, Sports Classic Cars, 2825 Bridge, D13451.

1976 OLDSMOBILE CUTLASS SUpreme Brougham, 2-door, hardop, back exterior, burgandy interior, vinyl roof, radials, all power options. 478-5759.

1973 CORTINA AUTOMATIC, 19,000 miles. Totally immaculate. $1785. Appointment to see 385-1721, 477-0510, Sports Classic Cars, 2825 Bridge, D13451.

1976 TOYOTA COROLLA, 4-DOOR wagon, 4-speed, radio, roof rack. Just like new. $3575. Appointment to see. 384-1721, 477-0510, Sports Classic Cars, 2825 Bridge, D13451.

1959 CORVETTE, BLACK LAquer, crane cam, headers, new dash, upholstery, brakes, king pins, ball joints. Tested. $4500. 382-1255.

MUST SELL, 1965 FORD FAIRlane, only 61,000 miles, new brakes and tires. $500. Can be seen at Woolco at given time. Phone 478-2144.

1973 FIAT 128, 2-DOOR, 4-SPEED, clean, tested. $1475. Appointment to see 384-1721, 477-0510, Sports Classic Cars, 2825 Bridge, D13451.

1969 VAUXHALL BUCKET seats, automatic, real good shape, low mileage, $695. 477-7713 after 6. 658-5685. Dl. 00647A.

FOR SALE. '67 TRIUMPH, 1300 4-door sedan. Good gas mileage, good condition but needs work on ball joints. $700 or offers. 383-2941.

'73 BUICK CONVERTIBLE, every power option, stereo, mags, air conditioning, cruise, $4250. 384-4045, 595-8568. D00734A.

1966 LINCOLN COUPE, EXcellent condition, offers. 478-1777 or 385-1579.

1968 METEOR MONTCALM STAtion wagon, 390 motor, C-6 transmission, in good shape. 478-6719.

1970 VAUXHALL VIVA, LOW mileage, good condition, 479-3732 or 479-3602.

1972 VOLKS BEETLE
Beautiful condition, new paint, extras, $1800 or offers. 652-1941.

1967 FORD FAIRLANE FOUR door sedan, 289 auto., radio, good condition. Call Ken, 592-3300. $900.

'66 FURY I REMANUFACTURED engine 26,000 miles, $600 O.B.O. 598-6587, evenings.

'65 RAMBLER CLASSIC, 6 CYLinder automatic, four door sedan, $650 or offers. 595-4393.

SILVER 1976 CORONA SR5 RADIals, plus radial snow tires, chains, custom tape deck. $4,500. 383-0803.

1972 NOVA, TWO-DOOR, REbuilt V-8, 3-speed, new chromies and rubber. $2300. 658-1017, after 5.

'71 FORD GALAXIE 500, EXcellent condition throughout, $1275. 642-3057.

1971 MAZDA 1600 SEDAN, checked, excellent condition, $850, offers. 656-1635.

1974 CELICA, 30,000 MILES, good condition, 6 radials including snow tires. $3200. 382-2310.

'71 DODGE COLT, OFFERS, after 5:30, 382-9529.

1975 HORNET 6-CYLINDER AUtomatic, A-1 shape, $2750. 477-3181.

1965 BUICK SKYLARK 2-DOOR hardtop, $595. 478-4034.

'73 EL CAMINO GOOD CONDItion, $3,500 or best offer. 477-5034.

'67 COUGAR, EXCELLENT CONdition, $3,000. 477-1928 after 6 p.m.

'65 FORD FAIRLANE WAGON, $125. 382-0694.

1971 LINCOLN MARK III, LOW mileage, $4200. Phone 598-4367.

64 VALIANT, NOW IN USE, needs some work. 385-2194.

'68 AUSTIN MINI, $350. GOOD running order. 386-3005.

1971 PINTO, GOOD CONDITION, must sell, $800 or offer, 477-7034.

1969 DATSUN 510, RUNS GOOD, offers. 478-1476.

A-1 1972 R-12 RENAULT, ONLY 19,000 miles, $1650, 384-4442.

150 CARS FOR SALE

AMC

It's American Motors' 75th Anniversary!
FEB. 20—FEB. 28

SAVE
Up To
$560
On New AMC Cars!!

And Reg Midgley WILL REBATE
$100
On every retail, new and used sale, during this sale to help offset your ICBC Premium

PACERS
Up to $200 less than they will be in March 1st — plus you receive the
AMC $250 REBATE!!

GREMLINS
$250 less than they will be March 1st — and you receive our
$100 REBATE!!

MATADORS
$300 knocked off each new Matador in stock! Plus our
$100 REBATE

All New AMC Cars Covered By The AMC Buyer Protection Plan II

"YOU SHOULD SEE US NOW"

REG MIDGLEY MOTORS LTD.
736 Cloverdale
385-8756
Dealer Lic. D00247A

EMPRESS
PONTIAC BUICK GMC

73 DODGE DART. 6 cylinder, automatic, power steering and radio. Yellow in color with all vinyl interior. $2595

75 GMC Customized Van. Completely done in puffed vinyl upholstery with ice box, V8, 3 speed, power steering, power brakes, radio. Dark blue in color. $5795

OPEN
Mon.-Thurs. 9-9
Fri.-Sat. 9-6
2867 Douglas at Topaz
382-7121 D.L. D01227A

72 VOLKSWAGEN
BEETLE, in A-1 condition. Cream with black interior, 4 speed transmission, radio, etc. For personal service, see DERECK WICK at EMPRESS PONTIAC BUICK GMC LTD., 382-7121, or res. 595-2062. Dealer Lic. D01227A.

A CLASSIC
'70 4 DOOR THUNDERBIRD LANdau, 73,000 miles, loaded with all options including stereo tape, 6 ways dual comfort lounge seats, power windows air, rims, blow horn, cornering lights, city tested must sell, offers? 598-2887.

1969 MUSTANG MACH I, 351 4 - speed std., power steering almost new steel belted radial GR70-14 tires, factory chrome wheels, tach, 79,000 original miles, excellent condition, owned by mechanic, bought new 1977 Ranchero. 592-9297 after 8 p.m.

1931 MODEL A ROADSTER, black with tan interior, rumble seat, stock body with top, square tube frame, 283 engine, Chev. automatic Trans., Chev. rear end. Absolutely immaculate. Phone 112-753-8537.

SCARCE, 1963 FORD GALAXIE 500, 2-door hardtop, V-8, new belted tires on chrome rims all around, plus original Ford rims, 2 new belted spares, city tested, $900 firm. 383-7486.

1973 CONTINENTAL MARK IV, air, stereo, and many more options. An outstanding, immaculate automobile. To view, 384-8075, Pager 446 or 592-1624 after 5.

69 CUTLASS SUPREME TWO door hard top. 350 V-8 automatic, power steering, power brakes, new paint, excellent condition, one owner, $1850 or offers. 658-5732.

1963 FAIRLANE 500 HARDTOP. 1964 Ford 4-door. Both running, $75 each. 478-2266.

1965 VOLKSWAGEN, $800 OR offers. 652-4281.

'57 CHEV 2 DOOR WAGON, offers to $2700. 479-1340.

1970 MINI 1000, RUNS WELL, offers. 477-1401.

1963 VALIANT 2-DOOR HARDtop, $450. 592-0683.

1965 ENVOY EPIC, EXCELLENT running order. $550. 479-7977.

MUST GO, 1969 TORINO GT, $1200 or offers. 382-0797.

1976 RABBIT CUSTOM, FOUR-speed, four door, $3900. 592-0284.

150 CARS FOR SALE

THREE POINT MOTORS
Mercedes-Benz DATSUN

76 DATSUN F10
speed transmission $3,995

76 DODGE ARROW
Blue hatchback with automatic, 5,00 miles $3,995

76 M.G. MIDGET
only 8,000 miles $3,995

76 MAZDA 808
Just over 2,000 miles on this red four-door sedan $3,995

76 DATSUN B210
Less than 3,000 miles on this little red demo $3,595

75 AUDI FOX
Only 5,000 miles on this automatic station wagon $5,495

75 DATSUN 710
Four-door sedan with vinyl roof, radio $3,495

75 MAZDA 808
Only 8,000 miles on this very sharp station wagon $3,295

75 ASTRE
Hatchback, automatic, radio, 22,000 miles $2,995

74 MAVERICK
Coupe with vinyl roof, automatic, power steering $2,895

74 ASTRE GT
This is a beauty! $2,895

74 TOYOTA
Only 17,000 miles on this dark blue two-door $2,895

74 DATSUN B210
Metallic brown two - door with radio $2,795

73 TOYOTA 1600
Only 27,000 miles, radial tires, radio $2,895

73 TOYOTA
Red Corona sedan $2,495

73 VEGA
Only 17,000 miles! $2,495

72 VW 411
Station wagon in very nice condition $2,995

72 TOYOTA
Corona MK II station wagon, automatic $2,595

72 VEGA
Metallic green hatchback, automatic, 26,000 miles $2,195

72 FIAT
Very good value at $1,995

71 DATSUN 510
Station wagon. Less than 40,000 miles! $2,295

71 PONTIAC
Lemans Sports hardtop. Gold with black vinyl top. Nicely equipped! $1,795

70 THUNDERBIRD
Gleaming yellow with black vinyl roof, 52,000 miles $3,295

69 FALCON
Good, clean sedan, automatic $1,595

66 BUICK
Very clean sedan, automatic, power steering, power brakes, radio $895

SHOW YOU CARE DRIVE SAFELY

2620 GOV'T AT HILLSIDE
385-6737

Dealer Licence D00740A

De Pape

MOVED TO
INSIDE at
1407 BROAD ST.
DRIVE-IN

75 Triumph TR-6
Overdrive, stereo, roll bar, ski rack, 9,000 miles. Gorgeous!

76 Montego MX
2-dr. Ht., V-8 auto, P.S., P.B., radio, only 8,000 miles.

72 Mercedes 250C
Coupe, auto, P.S., P.B., beautiful.

73 Mercedes 280
4-dr., auto, P.S., P.B., air conditioning. Immaculate.

74 Gran Torino
4-dr. Squire 9-passenger wagon. Exceptional.

72 Vista Cruiser
Oldsmobile 4-dr. station wagon, V-8, auto., PS, PB, air conditioning, power windows, power seat, 8-track stereo, electric door locks, roof rack, excellent condition.

73 Lincoln Mk IV
All power options, air, stereo, immaculate.

60 BENTLEY S-2
4-dr., automatic, air, V-8.

76 Corvette L-82
Loaded, air, stereo

76 Chevy Van
LONG WHEEL BASE, V-8, automatic, power steering, power brakes, mag wheels, stereo, 17,000 miles, HURRY FOR THIS ONE!

70 Firebird
350 auto., P.S., P.B., vinyl

75 Honda Civic

Many More

DePape Motors Ltd.
1407 BROAD ST. 384-8035
D-00264A

COMPACT BUICK
1967 4 door, power equipped, very clean, original interior, $1250 Capri Motors D 538A, 555 Hillside 385-3512.

1969 COUGAR, $500. 384-6868.

PINTO PANGRA '74. ONLY ONE in Victoria, 16,000 miles. 383-3592.

'69 MUSTANG MARK I, 428 CJ, four-speed, headers. 477-8763.

150 CARS FOR SALE

HONDA car centre

Why Buy A Used Car???

77 HONDA CIVIC
Sedan
OUR PRICE
$3295
OR
$68 Month
$525 Down

(60 monthly payments include 7 per cent sales tax and interest at 12¾%.)

YATES at QUADRA
386-6707
Dealer Lic. 846A

HONDA car centre

SLASHED

69 CORTINA	$ 197
65 MERCURY Htp.	$ 210
66 CHRYSLER	$ 232
65 AUSTIN 110	$ 287
66 RAMBLER auto	$ 391
67 PONTIAC auto	$ 515
68 CHEV auto	$ 641
68 CHEVY II auto	$ 710
69 CORONET auto	$ 737
69 FORD auto	$ 857
70 TOYOTA 4-speed	$ 915
68 CYCLONE auto	$1011
68 BEAUMONT s-w	$1287
73 ASTRE s-w	$1341
74 DART	$2398

Palm Motors
3342 OAK
(Blk. from Douglas off Cloverdale)
386-8385 D-00641A

VAN ISLE auto&cycle

'72 VOLKSWAGEN
Beetle, AM-FM radio
Very nice $1,695

'71 DATSUN 510
Radio, good running condition, $895.
628 Alpha St. 386-8848
D. L. 01156 A

75 HONDA CIVIC
Maroon in colour with 4 speed transmission. Nice economical unit. Ask personally for MARTIN CUMMINGS at EMPRESS PONTIAC BUICK GMC LTD., 382-7121, or res. 477-8476. Dealer Lic. D01227A.

1964 IMPALA SS, V-8 AUTOMATic, power steering, power brakes, radio, beautiful condition, $1100. 656-5682.

1970 MACH 1 351 CL. 6. NEW RAdials, high mileage, runs good. $1800 firm. 112-743-9354 before 6 p.m.

'65 DODGE POLARA AUTOMATic. Power brakes, power steering. Reconditioned engine, $500. 479-2957.

1973 OLDS CUTLESS SUPREME, 2 door, vinyl roof, power steering, power brakes, excellent condition. 382-8662.

66 BUICK RIVIERA
V8 automatic, AM-FM, 8 track, tilt wheel, all power, tinted glass, etc. $1600. 384-8665.

1963 COMET, 6 CYLINDER AUTOmatic, only 56,000 miles, new brakes and tires, just tested, immaculate. Only $750. 384-5827.

1963 VW STATION WAGON, good condition and reliable, $375. Also 1960 Singer Gazelle $165. 652-3439 or 652-3331.

'72 DODGE MONACO STATION wagon, 9 passenger, air conditioning, radio and snow tires plus many extras. 477-6157.

1965 CHEV. BELAIRE STATION wagon, V-8, automatic, radio, PS, PB, offers. 652-1893 or 383-9611.

'70 DATSUN 510, CLEAN, LOW mileage, very reliable, $850, 479-7429.

1970 MAZDA 1200, REBUILT motor, just safety tested, $800, 477-2034.

SHARP CAR. SHARP PRICE. 1974 Mustang II, V-6, automatic, 28,000 miles, $3100. Phone 382-5080.

1971 MARQUIS 2-DOOR HARDtop, V-8 automatic, 429 cu. in. engine, $1700, 477-4016.

'69 AUSTIN 1800, NEW PAINT, good shape, 58,000 miles, $850 or offers, 592-4471.

'71 MAVERICK, MUST SELL, $900, standard, radials, 66,000, 383-6890, 384-2704.

1969 CHEVELLE MALIBU 307, automatic, top condition, $1,495, 384-9933.

1961 2-TONE AUSTIN CAMbridge; standard shift, 4-door sedan, tested, $250. 477-8679.

'66 MERCURY METEOR, 4-DOOR, V-8, good condition, low mileage, asking $500. 385-1792.

1967 PONTIAC, RELIABLE, ECOnomical, good tires, brakes relined, tested Jan. 385-4805

1972 RENAULT R12-TL, STANdard 4 speed, excellent condition. 598-8393.

1967 CAMARO, 400 TURBO trans, headers, $2500 or offers. 382-8852.

1967 TOYOTA CROWN DELUXE, good condition, $850 or best offer, 384-8506.

1972, 2-DOOR DATSUN 510, 4-speed, tapedeck, custom paint, radials, 382-2926.

FOR SALE
'73 Vega, very clean, good condition, asking $1500, offers. 383-4902.

'64 BUICK LE SABRE, 4 DOOR sedan, exceptionally clean, $450. 385-7547, 5 to 7 p.m.

'69 GTO 400 AUTOMATIC, NEW paint, only 47,000 miles, offers. 656-3426.

1966 FORD GALAXIE 500 2-DOOR hardtop, new tires and battery, tested, 383-7644.

'69 CHRYSLER IMPERIAL, trade, terms for $1500. 479-9887.

1966 MUSTANG, 6 AUTOMATIC, $975. Phone 595-1784, after 6 p.m.

150 CARS FOR SALE

ENSIGN CHRYSLER PLYMOUTH

ENSIGN HAS OVER 275 UNITS!!

Here Are Some Examples

76 Nova Cabriolet
76 Ford Granada
76 Fury S.W.
76 Mustangs II
74 AMC Gremlin
72 Dodge Polara
74 Valiant
76 Dodge Colt
74 Ford Custom 500
76 Chevy Vega S.W.
76 Chevy Monza
75 Mustang II
75 Plymouth Fury S.W.
72 Datsun
73 Meteor Montcalm
71 Plymouth Cricket
73 Plymouth Satellite
76 Chrysler Newport
73 Mercury Capri
75 Chevy Vega s.w.
70 Firebird
72 Renault TL16
73 Ford Mustang
74 Toyota Mk II s.w.
70 Chrysler Newport
75 Dodge Monaco
76 Valiant Duster
75 Meteor Rideau S-W
73 AMC Hornet
74 Ford Ranchero
72 VW 411
75 Chevrolet Nova Custom
75 Chrysler Cordoba
74 Ford Torino S.W.
75 Honda Civic
73 Datsun 610
72 Chrysler Newport
76 Valiant
71 Austin America
75 Ford Torino S.W.
76 Volare S.W.
75 Plymouth Gran Fury
76 Chrysler Cordoba
74 Ford Gran Torino
73 AMC Matador
73 Valiant
74 Malibu Classic
74 Mercury Comet
76 Datsun B210
72 Ford Cortina
71 Valiant Duster
71 Mercury Comet
70 Valiant Duster
71 Mazda 1800 S.W.

No Down Payment
100% Bank Financing
INCLUDING
1977 INSURANCE
O.A.C.

ENSIGN
Chrysler-Plymouth Ltd.
DOWNTOWN
YATES AT COOK
Dealer licence number D495A
386-2411
Open Weekdays Till 9:00

HARD TO FIND MODELS!
1—72 BUICK SKYLARK Custom 2 door hardtop with automatic trans., power steering and brakes.
2—70 VALIANT DUSTER 2 door hardtop with 6 cyl. engine and automatic trans., only 26,000 miles.
3—70 DATSUN 510 Coupe with automatic trans., only 28,000 miles.
For personal service phone CHARLIE PETERSON now, at EMPRESS PONTIAC BUICK G.M.C. Ltd., 382-7121 or Res. 592-0458. DL. 01227A.

1977 G.M.C. RALLY STX, 12 passenger wagon. For a fantastic deal phone or come in and see CHARLIE PETERSON now at EMPRESS PONTIAC BUICK G.M.C. LTD., 382-7121 or Res. 592-0458. DL. 01227A.

VERY CLEAN, 76 CAMERO LT, black, 350 4-speed, new TA's, trick western wheels, deluxe throughout. Power steering, brakes and windows, tilt wheel, factory tape, best offer to $6,000. 388-9595.

1966 BUICK SKYLARK, 2-door hardtop, automatic, power steering, power brakes, power windows, power front bucket seats, posi traction, radio, $700. 642-3139 after 6:30 p.m.

1972 VEGA GT HATCHBACK, AUtomatic, bucket seats, low mileage, and in good condition. Phone 479-2674, Saturday and Sunday, after 12:00 noon. Offers.

71 CAMARO, PAINTED LAST week. Very clean, AM-FM radio, air conditioning, 350 3-speed automatic, Craiger mags. $3600. 385-4364.

1963 PARISIENNE AUTOMATIC, 283, 2-door hardtop, buckets, convertible interior, most extras, 1 owner, top condition. Tested to Jan. '78. Asking $795. 592-0949.

1971 DATSUN 510
Excellent condition, air conditioning, many extras, must sell, $1,700 or best offer. Phone after 6 p.m. 385-2955.

1968 DODGE DART GTS 340, 2-door hardtop, automatic, buckets, A-1 running condition. Stock 656-3836.

1973 MAZDA 808 GT, VERY well equipped, excellent condition, $1500. 385-0103.

1971 DATSUN, 2-DOOR, GOOD condition, low mileate, 595-4063.

1976 MERCEDES, 300D $13,500. 658-5567.

1970 TOYOTA SPRINTER, GOOD condition, $1100, 598-1990.

1968 AUSTIN 1100, GOOD CONDItion, 479-3392.

'68 VALIANT, $895, NEAR NEW tires, in good condition. 642-5741.

'69 CHEVELLE MALIBU, 350 auto, immaculate. Wayne, 478-6186.

150 CARS FOR SALE

DOUGLA
VOLKSWAGEN
PORSCHE
AUDI

YOUR LARGEST VOLKSWAGEN DEALER ON THE ISLAND

THINK SPRING!!
THINK CAMPER!!
New '76 Westfalias
(3 ONLY)

USED CAMPERS

76 VW WESTFALIA Deluxe, 2-way electric fridge, Swivel frontseat, sleeps 4 adults, radio and 4-speed. $8495

72 VW WESTFALIA. 4-speed, radio, tapedeck. Recently rebuilt motor and new tires. Very clean! $4895

72 VW CHIMO Camper. 4-speed, radio, 2-way electric fridge and propane stove. $4995

71 VW WESTFALIA. 4-speed, radio, recent motor rebuild. $3995

70 VW Camper, 4-speed. A good conversion! $3195

PREMIUM USED

73 MAZDA 618, 4-door automatic with radio. $2195

72 TOYOTA COROLLA. 4-door, 4-speed with radio. $1895

72 VEGA 4-speed with radio. $1995

71 TOYOTA COROLLA. 4-speed, radio. $995

69 DATSUN '510', 4-speed with radio. $995

68 VIVA Station wagon. 4-speed and radio. $1195

64 COMET CALIENTE, 2-door hardtop. 4 on the floor and very clean! $1495

100 PER CENT FINANCING O.A.C. SCOTIA PLAN

Douglas Volkswagen Ltd.
Porsche - Audi
3329 Douglas Street
388-5466
Dealer Licence 00341A

ONE OWNER
1972 TOYOTA COROLLA deluxe, 4 door, automatic, low mileage, and very clean. $2295, less your trade! Contact KARL KUESTER on this one, at EMPRESS PONTIAC BUICK GMC LTD., 382-7121, or res., 477-5798. Dealer Lic. D01227A.

VALIANT
1974 slant 6, A.T., PS, R, B.S.M., low mileage. For personal service call Bob Stanley, Ensign Chrysler Plymouth, phone 386-2411 or 477-5045. D.L.D459A.

1966 CHEVELLE SPORTS DEluxe Convertible with automatic transmission and power steering. Bucket seats, console shift, 327 4-barrel, nice shape. One-owner. 7829 E. Saanich Road, Central Saanich.

COLLECTOR'S ITEM — '68 CAmaro coupe, mint restored condition, 6 cylinder automatic, radial tires. Sacrifice my work and time at $2500. 477-6357.

1966 BLACK CHEV IMPALA, A-1 mechanical, sound system, perfect interior and body, PLUS extra's. $2,295. Phone 598-4438, ask for John.

'69 MAZDA 1500, 4 DOOR, EXcellent condition throughout, must sell by March 1st, $475. Phone 478-4248.

IMMACULATE 1974 CHEVELLE Malibu Classic, motor 250, only 18,000 miles, $3,550 or offers. 1964 Valiant Signet, good running condition, $550. 477-0388.

1974 JAVELIN AMX, IMMACUlate condition, only 27,000 miles, must be seen. $4500. 383-4677 or 658-5706.

1972 JAVELIN 360, V-8, AUTOmatic, PS, PB, asking $2500. 1967 Mustang, good running order, $300 or best offer. 652-2922.

'75 AUDI FOX, TOP CONDITION, many extras, fuel injection. One owner. Leaving, must sell. Asking $6,200. Phone 477-5579 after 6 p.m. (any time weekends).

'63 FURY III REBUILT 318, JUST tested, power steering, power brakes, excellent condition, $400 firm. 479-8181.

CONTINENTAL
1970 Lincoln Town Coupe, every conceivable extra, offers to $2850. 478-5821.

1973 FIAT 128, 4-DOOR, AM-FM radio. Tested to February '78. Asking $1950. 592-4812.

150 CARS FOR SALE

VICTORIA DODGE CHRYSLER
ON YATES

WE'RS BUSTING AT THE SEAMS
SO
WE'VE INVOICE PRICED ALL OUR UNITS
LOWEST POSSIBLE SELLING PRICE CLEARLY MARKED

Ends Feb. 28

COME IN AND BROWSE AROUND

'76 Acadian Hatchback
'76 D300 Flat Deck
'76 D800 Dump Truck
'76 D700 Dump Truck
'76 D100 Pickup Truck
'76 Chrysler New Yorker
'76 Plymouth Wagon
'76 Dart Custom 4-Dr.
'76 Dart Sport 2-Dr.
'76 Dart Custom 4-Dr.
'76 B100 Customized Van
'76 Chev Monte Carlo
'76 Chrysler Cordoba
'76 Camaro
'76 Camaro
'76 Aspen S.E. 2-Dr.
'76 Dodge D100 ½-Ton

'75 Honda Civic
'75 D200 ¾-Ton Pickup
'75 Buick Century
'75 Pontiac Firebird
'75 Plymouth Wagon
'75 Thunderbird
'75 Firebird
'75 Pontiac Lemans
'75 Cutlass Supreme
'75 Plymouth Gran Fury
'75 Dodge Ramcharger 4x4
'75 Chev Belair 4-Dr. Sedan

'74 Toyota ½-Ton Pickup
'74 Datsun 710 St. Wagon
'74 Mazda RX4 Wagon
'74 Plymouth 4-Dr. X-Police
'74 Plymouth 4-Dr. X-Police
'74 Pontiac Firebird
'74 Lincoln Continental
'74 Toyota Corona Wagon
'74 Dodge D100 Club Cab and Canopy

'73 Plymouth Sebring HT
'73 Monaco 2-Dr. HT
'73 Cortina 2000 L 2-Dr.
'73 Chevrolet Caprice HT
'73 Toyota Corona Wagon
'73 Chevrolet Monte Carlo
'73 Pontiac Le Mans 2-Dr.
'73 Ford Maverick
'73 Toyota Corolla 1600 2-Dr.

'72 Austin Marina 2-Dr.
'72 Mazda 616 2-Dr. Coupe
'72 Plymouth Fury III HT
'72 Chrysler Newport HT
'72 Chrysler Newport Royal

'71 Camaro 2-Dr. HT
'71 VW 411 AT Sunroof
'71 Chevelle Malibu

'70 Chrysler 4-Dr. HT
'70 Volkswagen Beetle
'70 Dodge Polara 4-Dr.

'69 Dodge Monaco 4-Dr. HT
'69 Ford XL 2-Dr. HT
'69 Ford ½-Ton Pickup.

'68 Chrysler Newport 4-Dr.

VICTORIA
DODGE CHRYSLER
819 YATES
Hours Mon.-Fri. 9-9, Sat. 9-6
D.L. No. D00867A
384-8174

S&H TOYOTA

76 Toyota COROLLA 1200, 2 dr., 4 spd. $2695
75 CELICA GT $4295
76 TOYOTA COROLLA 4-dr., auto., radio. $3695
75 CHRYSLER CORDOBA. Only 8,000 miles. $6195
75 TOYOTA COROLLA S.W. 4 spd. Wood grain panel, 18,000 mi. $3595
74 TOYOTA HILUX PU, auto., bucket seats $2995
73 TORINO GRAN SPORT 351 V-8, 4-spd. AM-FM, tape, power windows, bucket seats, 24,000 mi. $3895
72 TOYOTA HILUX P.U. 4 spd., 26,000 mi. $2295
72 COROLLA 1200, 2 dr., 4 spd. $1895
72 TOYOTA COROLLA 2 dr. auto. $1995
71 TOYOTA COROLLA 2 dr. auto. $1495
73 TOYOTA CORONA 4-dr. sedan, auto., radio. 1 owner $2695
71 MAZDA 2-dr., 4-spd. $1295

Saunders and Hitchman
Sales & Service Ltd.
2040 Cadboro Bay Road
At Fort and Foul Bay
Dealer Lic. 00566A
592-2471

'69 FALCON, STANDARD 6, good condition, $750. 383-2090. 1260 Union Rd.

150 CARS FOR SALE

1965 MALIBU SS, 7,000 MILES ON brand new Borg 283. New 327, 370 h.p. cam. Eldlebrock CBX3 with new AFB. New planed heads heads and new 4-speed with Hurst competition shifter. Turned fly wheel and new clutch assembly. Rebuilt rear-end with Schaefer 411s. New headers. Swinger mufflers, 2" exhaust, new paint, metal flake, gold interior. Much more. Approx. mpg. 19 highway. $2,000. Will consider trade for truck or newer small 4 cylinder car. 656-3174.

1969 FORD GALAZIE 500, AUtomatic, with power steering, power brakes, radio, good condition, one owner. 384-2154.

1969 FORD GALAXIE 500, AUTOmatic, with power steering, power brakes, radio, good condition, one owner. 384-2154.

71 BEETLE, LOW ICBC RATES, tested, extras, one owner, phone 385-5478 or 385-5578 evenings, all day Sunday.

67 FIREBIRD 400, POWER WINdows, power steering, power brakes, 3 speed auto, excellent condition, $2500 or offers, 478-1909.

1967 VOLKSWAGEN BEETLE, new motor. $500 firm. Evenings, 383-5605.

'68 CHEV, TESTED, TUNED, REliable, very ggood tires, $400. 652-1203

2 OWNER 1961 OLDS F85, 215 V-8. Nearest offer to $300, takes. 384-6894, 477-3957.

'64 FORD GALAXIE 500, 352, good condition, offers, phone 386-0728.

WHITE 1966 DATSUN SPORTS convertible. $500, 656-388 Evenings and weekends.

71 MAZDA, 12,000 MILES ON REbuilt engine, $1200 or offers, 386-3986, after 3.

SELL OR TRADE 1970 ROADrunner. Excellent condition for good 1970 and newer van plus cash. 478-8175.

68 CORONET WAGON, 383 AUTOmatic, 4-barrel, dual exhaust, $475. 478-2075.

1964 NOVA VI, GOOD CONDItion. $375 or offer. Tested to January, 1978. 479-2814.

59 FORD, INVESTED $1,000. Bills to prove. Asking $450. 592-3087.

1967 BUICK WILDCAT, 430 CUbic inches, 2-barrel, $600. 479-5958 days.

MUST SELL 1965 FORD STATION wagon, $225, 1964 Rambler Classic, $325. 384-6453.

1968 CORTINA AUTOMATIC, 4 door, roof rack, 41,000 miles. $600 or best offer. 598-5580.

1959 HILLMAND MINX, NEW tires, muffler, runs very well. $130. 385-4554.

67 MUSTANG FASTBACK, STOCK 289. New mags, dual exhaust, $1995 or best offer. 386-7639.

1972 CORVAIR, 2 COUPES, MAKE one, have to move, $50 or offers. 658-0669.

MUST GET RID OF 1976 Mazda 808 standard. Low mileage. 384-5585

1969 CHEV NOVA, RUNS GOOD, $800 or offers. 478-6591.

'68 OLDS 585, RUNS O.K. BODY rough, offers. 384-3382 or 479-7686.

1962 ENVOY, TOP CONDITION, well maintained, $550. 384-3204.

1967 DATSUN 411, GOOD CONDItion, $450. 385-5882.

1972 TOYOTO COROLLA 1600, 41,000 miles. Offers. 382-6603.

MOVING, MUST SELL 1968 OLDSmobile, offers. 384-1749.

1959 BUICK, $200. GOOD TRANSportation. 385-4554.

MUST SELL 1972 CAPRI, EXcellent condition, offers. 656-2168.

'65 DODGE POLARA, GOOD CONdition. $450. 592-0005.

58 BUG, RUNS GOOD, $150; 63 Bug, runs good, $350; 592-9770.

64 VALIANT, SLANT 6, STANdard, $100 phone after 5, 384-4677.

'62 OLDS SUPER 88, NEEDS transmission, offers. 656-5313.

1966 AUSTIN CAMBRIDGE, $100 or best offer. 592-7445.

'69 VOLKSWAGEN, MUST SELL. $750. 595-7585.

151 SPORT, IMPORT CARS

GREAT BUY. 1974 FIAT 128 very good condition, 2-door, radio, mags, 34,000 miles, 598-6396.

1969 MERCEDES BENZ 300SEL, black with natural hide interior, excellent condition, $8900. 595-5552.

TIGER II
Low mileage, near perfect. 658-5379 evenings.

1976 280Z, 5000 MILES, BRAND new, desperate, am moving offers. 749-6975.

1962 VOLVO SPORTS CAR, EXcellent condition, must sell. Any reasonable offer. 652-4320.

AUSTIN MINI COOPER, REcently modified 1275 CC motor. Loads of extras. 478-5863.

MUST SELL, '72 MGB, 35,000 miles, very good condition, $2795. Phone 598-4123 after 5.

1974 VOLVO 142 GRAND LUXE, $4200 or best offer. 479-6892, evenings.

PLEASE SOMEBODY BUY ME before March 11 1969 Fiat 124 coupe. Phone 652-5623 after 5.

LOW MILEAGE 1974 FIAT 124 TC. 4-door sedan, radial tires, disc brakes. $3,000. 478-4187.

SILVER 1976 CORONA SR5 RADIals, plus radial snow tires, chains, custom tape deck. $4,500. 383-0803.

1975 HONDA CIVIC HATCHBACK and radials, 11,000 miles. 595-4916 after 6 p.m.

1972 VOLVO STATION WAGON, red, Model 145S, in good clean condition, radio, $3100. 595-0665.

1965 MGB, WIRE WHEELS, NEW Michelins, new top, must sell. $700 or best offer. 598-2344.

1970 BOSS 302 MUSTANG. ENgine just redone. Tires and mags. $4200. 383-9529.

1963 JAG XKE ROADSTER. Good condition. Must sell by end of month. 479-9965.

'71 FIAT SPYDER, NEW TOP, new radials, good condition, $1500, offers? 479-8084.

MUST SELL. 1965 VOLVO P1800, new paint, new tires, rebuilt engine. $1100 or best offer. 382-4875.

'67 ALFA ROMEO GIULIA Super, Konis, new paint. Asking $2,000. 478-6198 evenings.

1970 MERCEDES 250 COUPE. Electric sunroof, excellent condition throughout, $6900. 658-8188.

'75 VW SCIROCCO SILVER, sunroof, stereo, immaculate. 477-2291 or 477-4949.

1970 B.M.W. 2002 TI, SILVERblue, excellent. $3,600. 477-7852 evenings.

'71 DATSUN 240-Z, WHITE, Konis, black interior, 4-speed, very clean, must sell. Offers. 478-4764.

SILVER '67 MGB, LOWE MILEage, radials, no rust, $1,350. Tim 384-2769.

1967 BMW 1600, 4 DOOR, REbuilt engine, tested. $1,600. 383-1467.

1971 MGB, LOW MILES, EXcellent condition. Serious offers only. 479-9985.

WHITE 1966 DATSUN SPORTS convertible. $500 656-3388 Evenings and weekends.

1957 FIAT 1500 EXCELLENT body, radials, runs well. Offers. 388-5640.

'71 MGB JUST TESTED, TAPE deck. $1,750 or offers. 383-0544.

'73 DATSUN 240Z, 28,000 MILES, 4-speed, best offer. Phone 387-0986.

'73 LOTUS EUROPA SPECIAL, JPS. 382-0694.

1967 VOLVO 144S, GOOD CONDItion. 478-2341.

1963 TR3. EXCELLENT SHAPE. 386-2542.

1965 MGB RUNNING CONDITION. $550 or best offer. 477-9032 Rob.

'63 MIDGET; 1974, 1275 MOTOR. Needs paint. $700 OBO. 382-1810.

1974 MGB 7,000 MILES ON REbuilt motor, stereo, 656-6496.

'72 MINI 1000, EXCELLENT CONdition, just tested, $1,895. 477-6800.

1974 FIAT X19, 16,000 MILES, many extras. 479-7687.

69 VOLVO 2-DOOR STANDARD. Very nice condition. 595-2727.

1973 FIAT 128, 2 DOOR. $1,700 OR best offer. 478-8453.

'76 MG MIDGET, 6,000 MILES, under warranty, $3900. 478-2924.

151 SPORT, IMPORT CARS

1968 MERCEDES
4-DOOR SEDAN
A gorgeous 1-owner car. Power steering, power brakes, automatic transmission, electric sunroof. This car is immaculate throughout. Contact Con DePape, Metro Honda 388-6921, or Res. 386-1973, day or night. DL 01627A.

1974 PORSCHE 911
TARGA
Showroom condition with only 11,000 miles. 5-speed, fold-up roof panel, and many other options and extras. Save $8000 on a car as good as new, offers to $16,900. Serious buyers with no trades please, 382-5473.

75 Mercedes 300-D
Immaculate throughout, serviced by Mercedes since new. Balance of factory warranty. Gorgeous green with parchment interior. Looks and drives as new. Trades accepted. $13,000. 595-4404 after 6 p.m.

IMMACULATE
1974 Toyota Corona, 12,000 miles, city driven, fully loaded, stereo 8-track, AM-FM, tinted glass, 4-speed, Sensor roof panel, hardtop, Showroom condition. Asking $3,995. 595-2447.

1973 MGB WITH ROLL BAR, summer and winter radials, ski and luggage rack, tonneau, Abarth muffler, good condition. Phone 384-5195 after 5 on weekdays any time weekends.

MUST SELL!
'72 MGB, silver-blue, new Michelin radials, Western mag wheels, AM-FM cassette, plus extras, $2795. 592-7765, 386-3231.

1960 MERCEDES 220 SEDAN, gas powered, 4 speed, radials, silver metallic, exceptional looking, smooth running automobile, $2,100 or best offer. 595-3578.

1972 TR6, LOW MILEAGE (37,000) excellent condition, British racing Green, AM-FM stereo tape deck. A steal for $3650. 386-9585, after 6:00 p.m.

1974 VOLVO 144. EXCEPTIONally clean and well cared for. $3585. Appointment to see 384-1721, 477-0510, Sports Classic Cars, 2825 Bridge, D13451.

RARE 66 DATSUN SPORTS CAR, 1600 c.c. motor excellent running order. Priced for quick sale. $795 or best offer. Phone 478-4248.

1973 TOYOTA ST 4-SPEED transmission, 23,000 miles. Excellent condition $2695. 477-7713 after 6, 658-5685. Dl. 00647A.

69 TRIUMPH SPITFIRE, CUStom interior and exterior, by E.M.T. $1,600 2575 Sooke Rd., 478-4377.

1971 DATSUN 240Z, FOUR SPEED trans., loaded with extras. One owner in superb condition. $4200. 479-8854, 479-2042.

SACRIFICE!
TR7, 14,000 miles, air conditioned, AM-FM. 382-0347.

72 CORVETTE, EXCELLENT condition, low mileage, new Ta radials, first reasonable offer. 383-7542.

MUST BE SEEN TO BE APPREciated 71 Fiat 850 Racer Sport. $1,900 or nearest offer. Good running condition. 478-7536.

'68 ALPINE, 41,000 MILES, NEW tires, brakes, muffler, hardtop and tonneau. Excellent condition. $1700 or best offer. 592-1396.

1973 AUSTIN MARINA, 2-DOOR sedan, 22,000 miles, good condition, just inspected, asking $2260. Phone 478-5361.

64 MERCEDES BENZ, 220 SB, automatic, AM-FM sw, blaupunkt, excellent condition throughout, $2600. 479-3463 after 5.

154 TRUCKS, BUSES and VANS

WILLE Has

66 FORD Holmes Wrecker	$3495
67 FORD customized P.U.	$2895
71 GMC P.U. Full power	$2295
71 FORD Holmes Wrecker	$6495
72 DODGE Maxi mo. home	$7695
72 GMC ¾-ton P.U., canopy	$2595
73 DATSUN Pickup	$2295
73 VANDURA ¾-ton Van	$3895
74 CHEV Carryvan	$4995
74 CHEV. ¾-ton, full power	$3795
74 FORD ½-ton 30,000 miles	$3495
74 DODGE Kary Van	$4695
74 GMC 5-Ton move van	$7195
75 DODGE ¾ ton pickup plus	
75 Starliner 10½ft. camper	$6595
75 DODGE 1-ton Dump	$6995
75 DODGE Club Cab	$3995
75 DODGE ¾ custom van	$4995
75 TOYOTA L. box. canopy	$3795
76 DODGE Mini Motorhome	$11,500
76 VANGUARD 22' MH.	$16,950
76 MAXI 15-Pass. Van	$7495
77 DODGE Mini Motorhome	$8995
77 DODGE Van Conversion	$5795

Many more to choose from
WILLE MOTORS LTD.
Dlr. D-13645
382-2313
OPEN 9 A.M. to 6 P.M.

B. MADSEN
MOTORS LTD.

74 Ford ½-ton pickup, V-8 auto.
73 Ford ½-ton pickup, V-8 auto.
73 Mazda pickup with canopy.
72 Ford 1 ton C & C.
72 Mazda pickup.
71 Datsun pickup.
71 Dodge pickup, 6 auto.
70 Ranchero, V-8 auto.
69 Scout, 4-cyl. auto.
67 Ford ¾-ton pickup, 4-spd.
64 Ford 1-ton flatdeck.
51 Landrover 4WD.

2691 Sooke Rd. 478-5011
In Glen Lake D.L.00569A

LOWE ENTERPRISES — HUTchinson Road — Cobble Hill. DL 01677A, 1975 Ford ¾ ton, real clean, $4295. 1972 Dodge walk-in van, 21,000 miles. $2995. 1968 Ford 1 ton, with 460 homes recovery wrecker, $4395. 1965 loadstar 1700 dump truck, real clean, $2795. 1975 Bronco with V-8 auto, hubs, 2 tanks, HT. $4795. 1975 Crewcab 4x4, $5295. 743-5685.

ONLY 8,400 MILES
1976 GMC Jimmy, 4-wheel drive with turbohydromatic transmission. Color silver, with red interior. For personal service phone Charlie Peterson at Empress Pontiac Buick GMC Ltd. 382-7121 or Res. 592-0458. DL00127A.

MUST SEE
'74 GMC ¾-ton, mint condition, custom caper special, dual tanks, 3200 GVW, P.S., B Disc B., Auto., 9.50x16.5 tires, 29,000 miles. Thunderbird canopy, intercome, $4,750. 479-3718.

CAMPER SPECIAL
1975 Chevy 1-ton Silverado, dual wheels, deluxe camper package including dual fuel, dual batteries, air conditioning, etc. 454 Auto., power steering and brakes. 16,000 miles. Immaculate, $6,995. 383-4568.

'74 FORD ¾-TON CAMPER SPEcial, 360 cu. in., 4 speed, power steering, power brakes, air conditioning, two-tone blue, with older 8'6" rebuilt camper, a steal at $4995. Will accept '65-69 Station Wagon as trade-in, 595-8872.

1972 DATSUN PICKUP, 48,000 miles, mechanically A-1, body, O.K., Homebuilt canopy, heavy duty bumper, wide mirrors, radio, $1700. Phone 477-4880, between 5:00-7:00 p.m.

72 CHEV ½ TON, HEAVY DUTY, V-8 automatic, power steering, power brakes, $2150. 70 GMC ½ ton heavy duty, 350 V-8 automatic, $1650. 69 Chev ½ ton heavy duty, V-8 automatic $1550. 748-8928.

1976 JEEP CJ7 RENEGADE
All options, including V-8, quadratrac, 10" rims, carpet, etc. Only 1,500 miles, never off pavement. House purchase forces sale. 382-8410 or 388-6431, local 104.

1968 FORD PICKUP, 360 WITH 4 speed trans., posi track, radio, auxiliary tank, dual battery pak, excellent condition. $2000 or best offer. Phone 479-7794.

'74 FORD VAN E200, 302 AUTOmatic, 23,000 miles, asking $3800. Phone 595-7614.

154 TRUCKS, BUSES and VANS

ENSIGN
Dodge TRUCKS
AND RECREATION VEHICLE CENTRE

QUADRA AT CALEDONIA

QUALITY USED TRUCKS

72 TOYOTA Pick-up
$1991
$73 for 36 Months

73 DODGE Kary Van
$3993
$116 for 48 Months

74 TOYOTA Landcruiser
$4494
$130 for 48 Months

Payments inc. 7% Sales Tax and Bank Int. O.A.C.z

OVER 30 MORE TO CHOOSE FROM

SEE THE TRUCK SPECIALISTS AT
ENSIGN
DODGE TRUCK CENTRE
QUADRA at CALEDONIA
386-2411

Ask for Truck Sales
Dealer Licence D-495B

LEN BARKLEY International Ltd.

IN STOCK NOW:
NEW — "TANDEM DUMPS"
NEW — "SINGLE AXLES"
PLUS
MANY USED UNITS

517 Herald 388-5508
D-13524

ARTS CAR SALES
Now at 642 Burnside E.
383-8302 DL00286A

73 DATSUN ½ ton	$1995.
73 EL CAMINO	$2995.
71 CHEV ¾ ton	$2295.
71 DODGE ½ ton	$1695.
71 VOLKSWAGEN van	$1295.
65 FORD Van	$ 650.
66 CHEV ½ ton	$ 495.
62 CHEV ½ ton	$ 395.

SURPLUS TRUCKS
1976 Econoline F-100, low mileage, radio, 6 cylinder engine, $3900; 1967 Chev. tilt cab tank truck, 1850 gallon tank, 327 engine, 5 and 2 trans., 900x20 tires, excellent shape, $6000; 1963 Chev tilt cab and chassis, 6-cylinder engine, 5 and 2 trans., good shape, $2000. Can be seen Victoria Van and Storage, 517 Esquimalt Road. 384-4118.

DEMO. 1976 DODGE ¾-TON, only 3600 miles, camper equipped, V-8 automatic, 2 gas tanks, power steering, power brakes, heavy duty throughout, step bumper, undercoated. New cost $7,860, now $5,950. 656-6287.

A-1 CONDITION
1973 Ford F250 ¾-ton camper special. 360 four-speed, power steering, power brakes, dual tanks, radio and four brand new tires, low mileage, tested. $3600. 479-9214.

BIG UGLY TOYOTA LANDcruiser, 4x4, winch camperized, toilet, sturdy, roof rack, offers to $1500, 1 week only, best takes, tested till '78. 1967 Bourchier. 592-3092.

MUST SELL, 1972 FORD ½-TON, 20,000 miles on rebuilt motor, 4-speed, 6-cylinder, heavy-duty rear end, new air shocks, two new tires. Priced at $1850 for quick sale. 595-3866.

'73 DATSUN PICKUP, BEAUTIful Redwood-cedar camper. Diagnostically tested, excellent condition, $2500. Offers. 384-5112 (keep trying).

1970 FORD F350. PARCEL OR furniture van. On duals, 12 ft. box with fiberglass daylight roof, new tires, in beautiful condition. $2975. Mill Bay, 743-9382.

1966 CHEV HALF TON WITH camper, 283 V8 automatic tape deck and radials. Asking $1350. 652-2417.

'67 JEEP COMMANDO, LONG box, 4x4, great condition, may accept cheap car in trade. $2695. 598-3064.

1966 FORD FOUR-DOOR WAGON, very clean, 65,000 miles. $1,395. Can be seen at 2109 Neil Street, 598-6885.

MUST SELL, THIS WEEK, 69 F100 tested, good running order, best offer, 385-5301.

1974 CHEVROLET ½ TON, 350, automatic transmission, power steering, power brakes. 384-2430.

1973 FORD XLT ½-TON, DUAL tanks, radial tires, radio. $3300 or any reasonable offer. 753-2785.

1971 CHEV ½-TON, V-8 STANdard, excellent condition, $2250, 382-4484.

MUST BE SEEN, 74 COURIER, 17,000 miles, canopy, $2800, 658-8210.

1974 DODGE AVENGER V8 AUtomatic. Power steering, power brakes. 385-7380.

1964 G.M.C. ONE TON STEEL flat deck with hoist, 292-6, duals, $2750. 642-3280.

'72 CHEVY VAN, ¾-TON, GOOD condition. $2500 or best offer. 598-8762.

1958 FORD ½ TON. SECOND owner. Rebuilt engine and transmission, $800. Phone 478-9283.

1975 DODGE 15-PASSENGER van, $4900. Phone 388-7874, 9 a.m. to 5 p.m.

1969 VW WINDOW VAN SHOP rebuilt engine, mechanically sound, $1100. 477-6708.

1976 VOLKS CAMPER VAN, radio, less than 2000 miles, offers, 652-3386.

1972 FORD TANDEM DUMP, 12-yard steel box. For information phone 384-0909.

'68 FORD 250 THREE-QUARTER ton with canopy. $1800 or offers. 474-1379.

1972 COURIER WITH CAMPER, $2,600, phone 479-4440.

1968 GMC ¾-TON. STANDARD. A-one condition. 479-1883.

1965 FORD 1-TON. STAKE SIDE dual wheels. Hoist. 384-1445.

BRONCO, 1973, SPORT 4 WHEEL drive, $4200. 652-1578.

'56 FARGO PICKUP, OPEN TO offers. 656-5308.

154 TRUCKS, BUSES and VANS

THREE POINT MOTORS
Mercedes-Benz
DATSUN

USED DATSUN PICKUPS

76 $3,795
75 $3,695
74 $2,695
72 $2,495

SHOW YOU CARE DRIVE SAFELY

2620 GOV'T AT HILLSIDE
385-6737

Dealer Licence D00740A

76 Chevy Van
LONG WHEEL BASE, V-8 automatic, power steering power brakes, mag wheels, stereo, 17,000 miles. HURRY FOR THIS ONE! DEPAPE MOTORS LTD. 1407 BROAD ST. 384-8035 D-00264A

67 FORD ECONOLINE 6-CYLINder standard, 3500 miles since factory rebuilt motor, clutch, brakes, front end, carburetor, alternator and voltage regulator replaced, panels and carpeted, with 6 tires, body in excellent condition, over $3300 invested. Offers to $2300. 652-2535.

DODGE CREW CAB, ¾-TON truck, ps, pb, Adventure package, camper 7500 package, dual batteries, heavy duty suspension—air shocks, complete with 11' deluxe Caveman camper, fully self-contained, $11,500 or trade for boat of equal value. 383-6284.

INTERNATIONAL 30,000 GVW. HYDRAULIC ARM LIFT AND WINCH, RACK FOR LOADING, $1200 OR NEAREST OFFER. AUGER EXTRA. CORNER CEDAR HILL CROSSROAD AND BLENKINSOP ROAD. 477-1051.

LATE 1974 TOYOTA LAND cruiser. Immaculate. 22,000 miles, 8000 lbs. wench. Locking hubs, studded tires on rim, radio, undercoating. $4,500. Will accept small car or wagon. Value to $1000 in trade. 477-0406, after 6.

'74 TOYOTA HILUX LONG BOX, AUTO, P.B., step bumper, only 12,000 mi., with bubble window, dab height canopy. Very clean. $3,695. LOGAN'S R.V. SERVICE CENTRE, ph. 384-0213 anytime. D13-458.

'76 FORD CUSTOM. 7,000 LBS. government weight. 4 speed, power steering, power brakes, 360 V-8. Never used for work. Sacrifice price. Phone 652-1201. Evenings, 383-7115 days 8 to 5. Ask for Don.

1969 FORD 1 TON
Dual wheels, excellent condition, also 1968 Ford 1 ton 6 cylinder, offers or trade Dl 538A Capri Motors 555 Hillside 385-3512.

INTERNATIONAL TANDEM dump, new diesel and trans. Excellent condition throughout with H plate and work contract. Phone 384-8075, pager 446.

EXTREMELY RARE
'55 Chevrolet Cameo pickup. Only 5,000 made. Immaculate beyond description. Serious inquiries only. 383-7258.

$4495
Black on black, '76 Ford Ranger XLT 4x4, 48,000 miles, Maxi-Trac tires, on white spoke rims. 477-7074.

1969 VW WINDOW VAN, GOOD condition, 10,000 miles on new motor; asking $1995. Phone 385-5977.

1969 FORD VAN, FULLY CAMperized, 30,000 miles, must be seen to be appreciated, call after 5 p.m. 388-4694.

1974 GMC VAN, MUST SELL, just tested, camperized and loaded withextras, immaculate, has to be seen, offers on $7250. 479-9875.

'76 FORD 250 ¾ TON CUSTOM camper special. Aut., P.S., P.B., radio. Only 3500 miles, must sell. $5550. 382-7664 or 658-1020.

1968 FORD HEAVY DUTY ½-ton, positraction, window washer, power brakes, new tires, seat belts, $1450. 112-743-5871.

'69 JEEP ¾ TON CREW CAB, V-8, 4-speed, ps, pb, VICTORIA 4-WHEEL DRIVE, 597 Hillside at Rock Bay. 386-6511. D-13531.

1972 DATSUN PICKUP WITH canopy. 1600cc overhead cam engine. Excellent working condition. $1600. 112-743-2342.

1973 LANDCRUISER, NEW clutch, recently tuned up, valve job and brakes redone, $3500 or best offer. Phone 478-7866.

74 FORD F250, 360 AUTOMATIC, power steering, power brakes, dual tanks, new paint, $3700 or offers. 656-2938.

1972 CHEV ¾ TON DELUXE camper special, first class condition, very pretty orange and white 2-tone. 478-7991, or 592-9198.

74 TOYOTA HILUX LONGBOX, 4 speed, canopy and many extras, $3200, 479-1870.

1968 VOLKSWAGEN VAN, GOOD running order, city tested, must sell. 598-6870.

TRADE, SWAP OR SELL THIS weekend, 1969 Ford F100, $900 or horse car. 652-2140.

FORD CAMPERIZED VAN good shape, reduced to $1,100. 477-3675.

MORE FOR YOUR MONEY, 72 Datsun 1600 pick-up, $1,350. Jim 592-0283.

1968 FORD PICKUP, SHORT box, closest offer to $1,000. 112-743-2838.

'76 FORD XLT 4X4 IMMACUlate condition, have purchased new truck will sell for $7000. 386-9517.

1964 INTERNATIONAL TRAVELall V-8 automatic good condition. 383-2979 after 5 p.m.

1973 FORD COURIER, 50,000 miles, good mechanically, extra tires, selling cheap. 598-1748.

70 ECONOLINE 200, LOW MILEage, ready for camping, $2,995. Phone 656-3161.

1969 DATSUN PICK-UP WITH canopy, 42,000 miles, $1,300 or best offer. 658-8120.

METRO-INTERNATIONAL STEP-Van, 1961, ¾ ton rated, good condition. $800. 384-2531.

1964 DODGE 3-TON FLAT DECK, 14' bed, $2,000 or best offer. View at 2525 Bridge St.

1973 TOYOTA HILUX PICKUP with canopy, 4-speed, radio, $2050, consider offers. 656-2879.

'69 VOLKSWAGEN WINDOW van, best offer over $1,800. 592-3495.

70 ¾-TON FORD 360 4-SPEED, custom paint, good tires. $2,595. 3901 Braefoot, 477-1746.

1973 FORD COURIER, PICKUP, 1968 Ford ½-ton, both in good condition, 656-2865.

1974 CHEV ¾-TON, CAMPER special, excellent condition, many extras, $4,795. 478-7851.

1971 MAZDA PICK-UP, GOOD condition, well maintained, $1,495. 478-3462 or 478-0429.

'75 DATSUN LONGBOX WITH canopy and camper conversion, $3,300. 382-6970.

1947 DODGE ½-TON, GOOD CONdition, tested. $400. 388-6708.

'69 GMC HEAVY-DUTY ½-TON, good condition, $1700. 385-4685.

'74 BLAZER, LOADED, $5500 firm. 385-7682.

1970 HALF-TON FORD RANGER, 302 3-speed, radio. Phone 477-4510.

154 TRUCKS, BUSES and VANS

TRUCK TRAINING AND AIR BRAKES COURSES
IN NANAIMO
SAFERWAY DRIVING SCHOOL
PHONE 758-3421, NANAIMO

1973 ¾-TON ECONOLINE VAN, power steering, power brakes, automatic, low mileage, excellent condition $3995. 477-7713 after 6, 658-5685. DL00647A.

1976 ¾-TON FORD, 4-SPEED, radio, custom cab, twin tanks, excellent condition, 23,000 miles, $4795. 477-7713 after 6, 658-5685. DL00647A.

'75 GMC RALLEY STX VAN, AUtomatic transmission, P.S., P.B., radio, tilt wheel steering, 2 sets of tires and winter treads, 2 extra seats, $6,000. 384-2002.

'74 FORD SUPERVAN, 6, AUTOmatic, fully camperized, custom interior, mags, 110 power, awning, leaving countrym must sell, 384-5658.

1974 GMC ¾-TON VAN, NEW paint job, with front spoiler, flares, 29,000 miles, automatic trans, 350 engine, power steering and brakes, phone 384-3288.

'75 FORD VAN CUSTOMIZED double converta-bed, cooler, stereo, teak panelling, Z-beam, Cibie dual batteries and many more extras. $6500. 477-4876.

1962 GMC PANEL, V-6 STANDard, radio, good tires, body rough, mechanically good, $185. 658-8669 or offers, or trade for what have you.

'75 GMC ¾, 4X4, 350 4-SPD., PS, PB, R, hubs, 21,000 miles, $5800. 67 Chev ½ ton 283, auto, R, 55,000 miles. $1495. Munro Motors D388A. 748-8760 or 746-7434.

1977 CHEV. SHORT WHEEL base van, 3,000 miles, loaded with extras, $6495 firm. 383-6074 or 383-6288.

1973 FORD ¾-TON TRUCK FOR sale, excellent condition. Camperized with fifth wheel adapted. 382-5592, anytime after 4.

1972 CHEVROLET ½-TON, V-8 standard, immaculate condition, well maintained, $2,100 or offers, 658-5434.

'67 ¾ TON, TUNED, TESTED, $1350. 386-8601 evenings.
'69 FARGO TRUCK
Good condition. 592-0251

IF YOU WANT TO SAVE $1,500 buy 1974 Ford 250, only $2,000, needs 5 hr. work complete. 748-3369.

USED TRUCKS
Half-ton pickups to tandems
GEORGE ENG TRUCK SALES
2810A Rock Bay Ave. 385-3054

66 Fargo 318 pickup, $1250. Please call 386-8204 after 5 p.m.

70 DODGE ¾-TON PICKUP, ALL heavy duty, 4-speed. $1700 or best offer. 382-6755 between 4 and 6 p.m.

'71 TOYOTA PICKUP AND CANopy both in good shape, $1800. Phone after 6 or weekends 595-4844.

1967 FORD 1 TON PICKUP, 390, 4-speed, heavy duty front and rear bumpers, $1200 or best offer. 479-9480.

'72 FORD ECONOLINE, 200 Super Van. Tufted finished interior, shag carpet, bed, cooler, sink, $3,100. Phone 658-8040, Grant.

1972 DATSUN 1600 PICKUP, good condition, tested to January 1978, $1,850. 595-4374, 384-5182 after 5 p.m.

'59 THAMES VAN, CAMperized, 39,000 original miles, new clutch, muffler, tested. Very good shape. 386-9851.

1970 FORD V-8 VAN, LOW MILEage, customized, camperized, mags, radials, pipes. Offers. Phone 385-7374.

'49 FORD TWO - TON TRUCK with wooden camper, $600 or best offer. 385-2649, mornings or evenings.

1962 CHEV ½-TON SHORT BOX, good paint runs good, tested 80,000 miles. $740 or offers. 595-1452.

'65 GMC PICKUP FOR SALE, good condition, best offer. 382-4079.

'61 DODGE VAN, NEW CLUTCH, good tires. $300. 477-8612 after 6 p.m.

TOYOTA LANDCRUISER FJ-40, 13,500 miles. $4,987. 658-5639 after 5 p.m.

1960 CHEV. ½ PICKUP, GOOD condition. Asking $700. Offers 385-6208.

1976 VW WINDOW VAN WITH sliding roof in good condition, 45,000 miles, $3550. 385-0692.

MUST SELL, 1972 F250 FORD, red, with insulated canopy. 52,000 miles. Offers. 592-0422.

1974 CHEV. ¾-TON PICK-UP with Winnebago canopy. $3,700. 385-0204.

1967 CHEV. CAMPERIZED, leatherette panelling, excellent condition, must sell. 658-8410.

TRADE 1970 ROADRUNNER, EXcellent condition for good 1970 and newer van plus cash. 478-8175.

65 CHEV PICK-UP, SHORT STEP side box, good running order, $750. 478-3398.

'55 FORD 3-TON DUMP, V-8, 5 and 2; 63 Chev ½-ton, ¾ rearend, less motor. 479-4714.

'64 GMC PANEL. OFFERS. NO. 2-1349 Grant St.

1960 CHEV HALF-TON, $450 OR offers. 386-7210.

'67 FORD, NEAREST OFFER TO $1300. 382-6498.

'73 CAMPER SPECIAL, PS, PB, 28,000 miles 479-2583.

CUSTOM '74 JEEP RENEGADE for $4,200. or best offers. 642-3560.

'76 TOYOTA LONG BOX, EXcellent shape $3795. 386-9517.

1956 MERCURY 100 TRUCK, CUStom cab, $600 offers. 383-3478.

'71 TOYOTA PICKUP, EXcellent running condition, 382-6716.

'69 FORD ½-TON PICKUP WITH canopy, $1800 or offers. 385-2947.

'72 GMC SUBURBAN, $2500 OR best offer. 595-1026.

BLUE '74 JEEP CJ5, 304 V8. Warn hubs. 478-5898.

'76 FORD COURIER. EXcellent condition. 386-3274.

1960 LAND ROVER 4X4 PICKUP, $1100. 478-2015.

MUST SELL BY WEEKEND: 1970 Ford ½, V-8. 384-7255.

158 TIRES

White Spoke WHEELS
FORD — CHEV.
15x8 — 5 and 6 Hole
ONLY $39.95 each
D&D TIRE
1620 BLANSHARD
382-7283

4-WHEEL DRIVE TIRE SPECIALISTS
10-15LT Dunlop Dune Trac.
11-15LT Armstrong Truc. Trac.
WHITE SPOKE WHEELS
Call RICK or DAN 382-8228
GOLDEN MILE TIRE

FOUR TIRES 8.75X16.5, 2 NEW snow and 2 summer tires in good condition. $170 or best offer. 642-3108 after 6 p.m.

FOR SALE: 4 UNI-ROYAL G60S on Chev. 6 bolts, 15" crome, reverse rims, immaculate condition. 656-7089.

TWO 7X15 FORD (5 BOLT) chrome wheels and tires, $50. 477-5584.

FOUR CHEV. RALLY WHEELS and tires only 4,000 miles. Fits ½-ton truck or Van. $175. 477-0453.

HUBCAPS, TIRES
Reasonable prices 385-3512

160 PARTS, ACCESSORIES

1972 FIAT 128 PARTS FOR SALE. 478-2974.

1966 AUSTIN CAMBRIDGE, $100 or best offer. 592-7445.

160 PARTS, ACCESSORIES

SPRINGS
We sell and install Dendoff Overload and helper springs (leaf and coil) for cars and trucks, including import models.
Parts and Repairs
LOGAN'S RV SERVICE CENTRE
650 Burnside near Douglas
384-0213

OPEN NOW
Come and see Victoria's largest stock of Hi-Performance auto accessories and parts.
Mon.-Fri. 9-9, Sat. til 5
D. G. AUTO
3244 Douglas 382-4012

TRUCK WRECKING
USED TRUCK PARTS
Cross Road Motors
COBBLE HILL
743-2352

SETS OF FOUR
—15x8 white spoked mags
—15x8 RV wheels.
—10x16.5 black steel wheels.
VICTORIA 4-WHEEL DRIVE
597 Hillside at Rock Bay, 386-6511
D-13531

RADIATOR REPAIRS, FAST TOP quality repairs at Maurice's Auto Body, 427 Beta St., phone 385-3381 or 384-8094. Located behind the Burnside Pay and Save Gas Station.

67 JEEP ½-TON PICK-UP 4X4, needs work on transmission, 67 Plymouth 2-door hardtop 60,000 miles on engine, needs work, 67 Datsun needs motor, 63 Falcon, all for $500. 385-8198.

4 SPEED TRANS FOR 66 FORD $170. Headers for 300 and 240 6-cylinder and 289 V-8 Ford. 68 Olds 455 C.I., power windows, power brakes, power steering and convertible. Tested 382-4964.

ORIGINAL HARDTOP FOR E-Type Jaguar. Factory shop manual, Michelin XAS 185x15, Cibie headlights, AM-FM cassette deck. 385-4672, 383-4254.

VERY FAST
Recently built 383 Magnum and trans. cam, headers and manifold, plus 68 Roadrunner for parts. 479-8181.

TANDEM WHEELED DELUXE stock car trailer in excellent condition. Offers on $1,900. Also Banjo Housing for 1967-72 Chevrolet dual 1-ton truck $100. 656-5613.

65 COMET TWO DOOR, BODY parts, 41 Packard standard trans 1949 Ford body chrome, 289 intake and carburator, 283 intake and exhaust. 383-9891.

Used Volkswagen Parts
Over 1 acre of VWs being dismantled. Call B.C. Auto Wrecking Ltd. 652-1181.

VICTORIA 4-WHEEL DRIVE
FREE WHEELING HUBS for any make of 4-wheel drive. D-13531.
597 Hillside at Rock Bay 386-6511

VW PERFORMANCE PARTS from Bow-wow, Big Bore Kits, fibreglass fenders, Baja kits, etc. B.C. Auto Wrecking, 652-1181.

WANTED FOR WRECKING
Mid 60's and newer cars and trucks, preferably imports, condition unimportant. 478-4248.

CHEV 283, FORGED CRANK, 30 over pistons, No. 350 cam, powerpack heads, holley 500, clutch, 55-57 headers, $275. 642-5700.

A VERY GOOD DEAL, MAGS and radial wheels, for a Ford or adaptable to VW, like new, best offer around $250. Phone 383-2841.

WANTED 1966-1967 289, V-8 AND auto. transmission. Free for Vocational School rebuild, needed this weekend. 478-8854.

327 COMPLETE WITH GOOD 2-speed automatic transmission, $200. 62 Valiant for parts, just tested, $50. 478-2144.

1963 CORVETTE
Good 4 speed, seats, etc. some body parts first $800. 385-3512.

TWO 14X8 5-SPOKE SUPERIOR mags, $100, 1 pair 67 289 heads remachined good shape $175. 478-3985.

350 MOTOR, COMPLETE, NEW insulated canopy, sliding windows, 479-3474.

BUCKETS SEATS, 2 RED, 2 brown, good shape, $25 pair. 658-8669.

1 REBUILT AUTOMATIC TRANSmission out of a '65 Dodge, $125. Call after 5, 595-7466.

FOUR U.S. MAGS IN GOOD CONdition, to fit on Chev or Ford, $100. 595-3684 after 6.

1200 CC, VW ENGINE, COMPLETely reconditioned, $300, exchange. 479-8951.

WRECKING 1964 FORD ½-TON pickup, custom cab, all parts. 479-5297.

'58 CHEV, 348-4 BARREL, 68,000. Parts; whole; rebuilt trans. 386-1863.

VOLKSWAGEN HIGH PERFORMance parts, competition roll bar. 383-3478.

TWO 14" BY 7" CYCLONE MAGS with F60 tires mounted. $240. 383-7270 or 642-3490.

WANTED: MERCEDES 180D ENgine or whole car, any condition, 477-4148.

273 WITH HEADERS REBUILT transmission with shift kit, 318, transmission. Rail. 652-3414.

TANDEM CAR TRAILER, three months old, with disc brakes $1350. 479-1609.

49 FORD PREFECT, BUICK running gear, excellent condition. First $100, 592-2619.

WANTED — DRIVER'S SIDE door for 1970 Ford LTD, two-door hardtop, 748-1959, Duncan.

WANTED '66 RAMBLER AMERIcan, parts. 385-6472.

WILL TRADE 390, FOR BUCKET seats and $20. 388-9624.

67 CHEV BELAIR PARTS, doors, hood, trunk lid etc. 598-4478.

162 AUTO REPAIRS, SERVICE and TOWING

MOBILE AUTO REPAIRS AND tune-ups. We start when you stop 383-5856.

SCRAP CARS HAULED.
Phone 478-9571.

166 CARS AND TRUCKS WANTED

WANTED TO BUY
TOP QUALITY CARS
DePape Motors Ltd.
1407 Broad St. 384-8035

DESPERATE
I need 1970 to 1975 Firebirds, Camaros, Scamps, Dusters, Valiants, Skylarks. Must be clean and sharp and priced right. I will
PAY CASH NOW
PHONE
Martin Cummings
382-7121 or 477-8476
Empress Pontiac Buick GMC Ltd.
DL.01227A

CASH
For your clean used car. Phone for appointment, Vern Geisler, 386-2411. Ensign Chrysler Plymouth Ltd. DL00495A.

'65 BUICK SKYLARK, ANY REAsonable offer accepted, very reliable, in good condition. See Robert, Cherry Bank Hotel, Apartment 10.

WANTED FOR WRECKING
Mid 60's and newer cars and trucks, preferably imports, condition unimportant. 478-4248.

CAN'T SELL YOUR CAR?
CONSIGN with JOHN BARNES
Automart 1805 Blanshard 385-4121

WANTED: 1971-1974 CHEV EL CAmino or GMC Sprint. Cash. 658-8131.

1975 TOYOTA COROLLA 1600, 2 door hardtop, 6,600 miles, $2850. 595-5373.

WANTED: '65 OR '66 MUSTANG Fastback. Must be in good shape. Cash. 382-6770.

WANTED: WINDOW VAN IN good condition. 652-3653.

168 CAMPERS, TRAILERS and MOTOR HOMES

LOGAN'S R.V. SERVICE CENTRE
COME AND SEE
THE 1977 OKANAGAN
CAMPERS and TRAILERS NOW ON DISPLAY
NEW FEATURES AND MODEL CHANGES MAKE THESE QUALITY BUILT UNITS AN EVEN BETTER BUY!
REMAINING 1976 MODELS REDUCED TO CLEAR

8 ft. 2-sleeper camper, bubble top	$1745
Replacement '77 price	$2145
YOU SAVE	$400
Import truck camper, fridge furnace, bubble top	$2550
Replacement '77 price	$2985
YOU SAVE	$435
17½ ft. trailer, fridge, furn., toilet, holding tank, 2 tanks, pwr. converter	$4195
Replacement '77 price	$4695
YOU SAVE	$770

SAVE $$$ ON PARTS SPECIALS

3 BR. hos plates	$ 39.95
3 BR. large oven ranges	$139.95
Sani-Potti toilets	$ 95.95
4 cu. ft. 3-way Tedco fridge	$324.96
Dri-z-Air Dehumdifiers	$ 4.95

—REPAIRS—
Open 9:00-6:00 Mon.-Fri.
PH. 384-0213
650 Burnside near Douglas
D13-458

S. J. PEDEN LTD.
VANGUARD SALE
GOOD SELECTION '77 VANGUARDS IN STOCK
PARTS AND Accessories Store
PROFILED ALUMINUM
— RENTALS —
S. J. PEDEN LTD.
2855 Quesnel St.
D-13432
386-3464

IMPALA CAMPING WORLD
TENT TRAILERS
"Lionell — Lextra"
Leisurecraft
11 floor plans from — $795
TRAVEL TRAILERS AND 5THS
Kit Road Ranger, Bolers, plus Sprites
"MOTORHOMES"
Empress, Casual
"Winnebago"
Braves, Chieftan, Sportsman's Den.
1977 models from $12,495
Propane — Accessories
Service — Sani-Station
7 DAYS A WEEK 656-5504
Pat Bay Hwy., Sidney Dir. 15802

FENNELL'S
TRAILER SUPPLIES LTD.
Parts—Propane—Repairs
CANOPIES
2 styles of VAN-TOPS
Custom Building and Van Conversions
6459 Patricia Bay Hwy.
652-3941
OPEN 7 DAYS A WEEK

5TH WHEEL, 30', 3,000 MILES, 1973. Full bath, air conditioned, complete stereo system including 8-track, AC-DC TV, set up on private pad; also 1972 ¾-ton Ford pick-up, rebuilt motor, automatic, power steering, power brakes, 14 miles per gallon when pulling trailer. Need money desperately, 1371C Craigflower, phone 384-2867.

FOR SALE BY SEALED tender, 1976 Signet 14 ft. trailer, never been used but has been damaged while sitting on lot. Bids closed by 2 p.m., Tuesday, March 8, 1977. View between 8 a.m. and 4 p.m. Monday to Friday at I.C.B.C. Salvage Depot, 979 Dunford Avenue.

16-FT. TRAVEL-AIRE TRAILER, sleeps 5, propane stove and furnace, ice box, toilet with holding tank, wired for TV, dual 25 lb. tank with regulator, spare tire. Contact Ed, 478-3424.

68 CHRYSLER 4-DOOR SEDAN, power steering, power brakes, fully equipped, to tow 1967 travel trailer, sleeps 6. Both very good condition, package deal, $2,495. 477-6009.

70 CAVEMAN 11' THREE BURNer stove and oven, furnace, stereo, tape deck, new fridge, with 69 Ford ¾-ton, automatic, power steering, power brakes, 725 Porter Rd.

1972 9 FT. SECURITY CAMPER, 4 burner stove with oven, toilet room, 3-way fridge, jacks, furnace, double sinks, immaculate condition. $2495. 748-8907, Duncan.

1971 VOLKSWAGEN CAMPER, nice shape, 7,500 miles on rebuilt motor, 4 new tires, new clutch and muffler. $2750, open to offers. 743-5774.

'71 VOLKSWAGEN CUSTOM camper, radial tires, new rebuilt motor, excellent condition. $3,200. Phone 592-6271.

10½' WEEKENDER CUSTOM camper, fridge, hydraulic jacks, etc. Sleeps 6. $1,850. 478-7104, 385-5335.

1971 19' PROWLER TRAILER, fridge, stove, oven, furnace, toilet and shower. 478-1928.

74 TOYOTA HILUX, COMPLETE with 76 Starliner camper, phone 478-2856 or 388-6039.

1975 VW WESTFALIA CAMPER, super condition. 13,000 miles. Used five nights camping only. 743-9168.

1 PAIR '57 CHEV FRONT FENDers and hood, rust free $75. 592-0683.

18' ARISTOCRAT LOW LINER, fully self-contained. $3,000 or best offer. 478-7104, 385-5335.

TENT TRAILER, EUROPEAN style, good condition, $200. 386-0626.

1974 VW WESTPHALIA CAMPER, only 17,500 miles, $6500. Phone 477-6807.

VW WESTPHALIA UNDER 44,000 miles, $699, excellent condition. $4,695. 477-5834.

OKANAGAN CAMPERETTE FOR import truck, cupboards, table, closet. 384-0236.

16½' TRAVELAIRE TRAILER, excellent condition, $2895. 383-6774.

1973 15' CITATION, SLEEPS FIVE. Like new. $2800. 477-9825.

18' TRAILER LOADED WITH OPtions, $2000 or offers. 598-4367.

HAVE $10,000 LOT IN VERNON, will trade on motorhome, 652-4317.

MOTORHOME, SACRIFICE, NEW motor, new tires, as is, 478-1622.

1974 22½' KUSTOM KOACH, MINT condition. 642-5495.

8' CANOPY CAMPERETTE, $250. 479-8690.

9' CAMPER FOR ½-TON PICKup, $200. 642-3026.

168 CAMPERS, TRAILERS and MOTOR HOMES

COASTLINE TRAILER CENTRE
YES WE'RE Open Sundays 1-5 P.M.

SEE — 22 new RV's on display.

SEE — JAMBOREE 17' minihome. Better than a van — about the same price.

SEE — A good stock of used units.

SEE — All new light weight 20 ft. Tandem TRAVELMATE trailer.

SEE — TRAVELAIRE's new 19 ft. low profile tandem trailer.

SEE — The 1977 PROWLER 19'-20'-21'-31'. You pay more for quality, but it's worth it.

SEE — 1977 TRAVELAIRE 23 ft. Royale 4 deluxe trailer, anyone would be proud to own.

SEE — JAMBOREE 22' Mini-home — all steel rib const. with solid Vacubond walls, one piece roof const. and wider interior width.

SEE — A huge selection of prices, styles and interior designs at

COASTLINE TRAILER CENTRE
1621 ISLAND HWY 478-0933
(Across from COLWOOD'S Farmers Market) Mon.-Sat. 10 a.m. 'til 5 p.m. Sun. 1-5 p.m.
D113719

DOMINION MOTORS
HOME OF
LAYTON — HOLIDAIRE TRAILERS
GALAXIE CAMPERS and CANOPIES
CHINOOK MOTORHOMES
BRAND NEW Shipment of CHINOOK MOTOR HOMES Have Just Arrived
FRIJILOIC automatic, safety latch for your fridge door, $3.95.
PARTS, ACCESSORIES REPAIRS
HOURS OPEN
MON. to SAT., 8 A.M. to 5 P.M.
1703 BLANSHARD ST.
(Across from Hudson's Bay parking lot), Victoria, B.C., 385-5012
Dealer Licence Number D-5536

BOB'S
MOBILE HOMES LTD.
25 Crease 386-3623
DL 00414A
TRAVEL TRAILERS
5TH WHEELS
MINIHOMES
PARTS—PROPANE
SERVICE

DOGWOOD TRAILER SALES
PARTS — PROPANE
RANDELL TRAILERS AND CAMPERS 478-6841
2630 Deville Road
Dealer Licence D-13587
Highway 1 at Millstream Rd.

TILLICUM FURNITURE
2612 Sooke Rd.
Makes camper, trailer and boat cushions. Any size or shape. Full selection of materials available. Free estimates. Winter discounts now in effect. 478-0522.

18½-FT. TERRY TRAVEL TRAILer, fully self-contained, sleeps six. Two way fridge, 4 burner stove, oven, hood and fan. Electric brakes, includes all towing equipment and other extras. $3,500. 112-246-9552.

SIDNEY CAR MART
LEOCRAFT AND ITASCA
Motorhomes
All Trades Welcome
9757 5th St. D.01591A 656-2432

975 17' TRAVELAIRE, THREE way fridge, toilet, furnace, stove with oven, easy load hitch, anti-way. Used only three weeks, new condition, $4,200. 478-7763.

IMMACULATE 1972 CUSTOM Econoline motor home, 25,000 miles, as good as 1976 model, has everything, asking $6700. May be seen Sat. or Sun. only, 479-4307.

ONE SCAMPER CAMPER, 10'6"x7'6". Range, fridge, furnace, toilet, $1800. One 42" high canopy for full-sized pickup, $385, 385-6044, 383-4434, 479-6229.

CUSTOM-BUILT CORDALANE camper for import truck, three-burner stove and icebox, immaculate condition. Price $1695. Phone 656-4672.

30.5 TERRY FIFTH WHEEL Trailer, 3½ months young. Converter, awning, rotable TV antenna, tangerine interior. $9,500. 743-2493.

1976 FORD ECONOLINE, POWER steering, automatic, V8, camperized. Must sell $6500 or best offer. 388-6395.

'75 DATSUN LONG BOX WITH Travelmate camper, both top condition. Will sell separately. $4500 or offers. 383-3896 or 388-5252.

1975 30 FT NOMAD TRAVEL trailer, with tipout, 1972 ¾-ton Chev truck, must sell immediately. Phone 479-9828.

8'6" RAN DELL CAMPER sleeps 4, stove, ice box, furnace, $950 offers, 2408 Millstream, 478-2401.

1969 SCAMPER 22 FT., SELF-contained, good condition and clean, sleeps 6. Phone 386-8106 after 6 p.m. $3675.

WESTERN LISTING SERVICE
35' Nomad 1976 model, $8,500. We list all makes and models. 592-3060.

MUST BE SEEN
1971 8 ft. cabover camper. Custom built, stove, oven, ice box, 3-way lights, side dinette. $1100. 478-4248.

17' SCAMPER, SLEEPS 6, fridge, furnace, stove with oven and toilet and shower. $3500. 478-3361.

FOR SALE, 1974 SCAMPER Trailer, 22', fully self-contained, as new, 3-way fridge and furnace, TV aerial and awnings. 478-4840.

1969 FORD ¾-TON PICKUP; 1972 9½' Cordalane camper, both excellent condition, $5700, will sell separately. 478-7526.

'75 ¾ TON TRUCK, WITH matching 10½' camper, 12,000 miles. $8400, will take car as part trade. 592-1092.

NEW DELUXE 8' ALUMINUM canopy, insulated, lights. 477-3562. 1291 Garkil.

WANTED FOR CASH: ABOUT 19 ft. trailer, self-contained, good condition, tandem anxle. 477-9783.

SNOW-BIRD RECREATIONS LTD.
1640 Cedar Hill X Rd. 477-7713
Campers—Trailers—Van Inserts

FOR RENT: WINNEBAGO Motor home, low winter rates. 477-2704.

ROAMIN' HOMES
Mini-Motorhome Rentals
652-2914

1972 VW SAFARI CAMPER, EXcellent condition, low mileage, best offer to $5,200. 382-4517.

168 CAMPERS, TRAILERS and MOTOR HOMES

NEW 1977 DOUBLE WIDE, duroid roof, wet bar, deluxe hutch, fridge and stove, fully carpeted; our price includes delivery, set up, taxes and oil tank. Priced from $20,500 Gordon's Mobile Sales, Ltd., three miles south of Ladysmith on Island Highway. 245-3946, Dealed License No. 00237A.

NEW 1977 14' WIDE, $15,200. BAY window, furnished, set up and delivered. Gordon's Mobile Sales Ltd., three miles south of Ladysmith on Island Highway. 245-3946, Dealer License No. 00237A.

1972 12X68, SAFEWAY, IN EXcellent condition, to be moved from Courtenay location, 3 bedrooms, utility room, fridge and stove, 112-38-5233 or 656-6345 after 6 p.m. $10,900 or offers.

1972 WINNEBEGO BRAVE 318 automatic, power steering, power brakes, 34,000 miles, completely self contained $9800. 479-1609.

10'6 CAMPER CUSTOM BUILT, fridge, stove, toilet, good condition. 479-5778.

8 FT. VANGUARD SLIDE-IN camperette, icebox, bunk, radio, boat rack. 388-6987.

1971 VW WESTPHALIA, NEW Michelins and engine. $3,800. 477-0218 or 477-1344.

8 FT. CANOPY.
383-9512.

169 MOBILE HOMES AND PARKS

WANTED!
Owner for this (you've got to see it to know) lovely 2-bedrm DW 24x48, spacious master bedroom with ensuite, dining room, separate den, living room with fireplace, dishwasher in lovely U-shaped kitchen. Paved driveway with street lamp posts set in brick pillars at entrance, deck for sunning, large professionally landscaped ¼ acre lot. Country setting.
FRIENDLY MOBILE HOMES
DL01635A 474-1288 24 hrs.
1-1002 Goldstream Ave.

"HIDDEN VALLEY"
2 Bedroom 12x68 ESTATE and 3 Bedroom 12x68 ESTATE, completely landscaped with full skirting and sundecks, now available. Open for inspection by appointment. To see these two quality homes phone 478-6434 or 478-0034.
ADMIRAL HOMES LTD.
2500 Florence Lake Rd., Victoria
MCD: 01343A

TO BUY OR SELL
PHONE 474-1811
CORWIL COACHES LTD

12x68 SAFEWAY, THREE-bedroom, front kitchen, living room, utility room, 12x16 addition makes nice family room. Large sundeck. This home is located site 14B, Cedar Creek Mobile Home Park, Mill Bay. Try your low-down payment or trade. Financing can be arranged on ACR. To view, please call Mrs. Pat Saulnier, Kasapi Constr. Co., 538 Dupplin Road, 386-6191 or evenings 384-2197.

12', 14', 24' WIDE AND MODULARS. Used—Pre-owned homes.
Ronyvon
478-7549 DL. 01539A 474-1928

$3000
OFF FOR QUICK SALE
$11,900, converted mobile, 3 BR, 18x11 living room, dining room, full length sundeck with sliding door to living room and bedroom. Appliances included. Quiet family park, Sooke. Call 595-2141 ext. 07 or 642-3026.

ACHTUNG!
UNDER $30,000
1440 sq. ft. of luxury living, 2 full bathrooms, 3 BRs, huge living room. All set up, skirted and sundeck on incredible 84x150 ft. lot in family park, on bus line. Phone Gerd Schmid, 474-1811, Corwil.

LOG HOUSE
To be delivered to your lot and erected on site. Can finish to shake roof and interior if desired, or finish yourself.
FRIENDLY MOBILE HOMES
DL01635A 474-1288—24 Hrs.

1974 12X58 3-BEDROOM, IMMACulate condition, cedar skirted, large deck, storage area, 4 appliances, drapes, 2 double beds. Quiet country park with view. Landscaped, garden area. Open to offers on mortgage or trade, 384-0521.

HELP!
To find the right home, location, price and payments, bank finance as low as $100 down O.A.C. Double and single, new and used. NEWSTEAD HOMES Ltd. 384-8075 pager 240 or 592-0289. D-00364A.

ATTENTION GARDENERS
Country living with city convenience. 768 sq. ft. Neonex. Brand new, 3 Br set-up, skirted, decked on extremely large lot in family park. Under $21,000.
474-1811, Corwil

BUYING OR SELLING?
For a sincere interest in your needs call:
FRIENDLY MOBILE HOMES
1-1002 Goldstream Ave., Victoria
474-1288 DL01635A

LANDSCAPED BEAUTY, 24X48, 2 BR. Stove, fridge, dishwasher, washer, dryer, fireplace, ensuite. Must be seen. Country setting.
FRIENDLY MOBILE HOMES
DL01635A 474-1288—24 Hrs.

OWNER MUST TAKE POSSESSION OF NEW HOME — have 24x52 3 BR double wide. Family park.
FRIENDLY MOBILE HOMES
DL01635A 474-1288—24 Hrs.

1975 SHELBY 12X62 TWO-bedroom in Peddar Bay Trailer Park. Excellent condition, skirted, storage shed with power, fenced yard. Must be seen. $17,500 or nearest offer. 478-8779.

$8995 FIRM
630 sq. ft. 2 bedroom and addition. All set-up, skirted, on centrally located park.
Phone Corwil, 474-1811

LANGFORD
SAVE $2000
12x68 Neonex, skirted, sundeck on immaculately kept lot. Phone 474-1811, Corwil.

1974 CHANCELLOR 12X48, IMmaculate condition, 2-bedroom, fully furnished with 4 appliances, 16x20 sundeck with partial cover, storage shed, choice location, 478-0161.

RENT TO BUY. LARGE 12' wide with addition. Excellent location.
FRIENDLY MOBILE HOMES
DL01635A 474-1288—24 Hrs.

DECKS AND ADDITIONS ON these 2 double wides— 24x40 and 24x36 2 BR. units. Large lots.
FRIENDLY MOBILE HOMES
DL01635A 474-1288—24 Hrs.

12X60 MOBILE HOME ON corner lot, adult park, appliances and fireplace, 10x12 addition, large veranda. 478-9323.

TRANSFERRED — 12X68 Moduline in family park. 4 appliances.
FRIENDLY MOBILE HOMES
DL01635A 474-1288—24 Hrs.

REDUCED — $12,800 — 12X56 — Walk to shop — Bus route — View lot — Ronyvon, DL01539A. 478-7549, 474-1928.

WESTERN LISTING SERVICE
Mobile homes from $8,000. We can help you buy or sell your mobile home. 592-3060.

SACRIFICE PRICE, 12X68, 1973, 3 BR. Owner transferred.
FRIENDLY MOBILE HOMES
DL01635A 474-1288—24 hrs.

LANGFORD—10X45. CLOSE TO conveniences and shopping. 2 BR.
FRIENDLY MOBILE HOMES
DL01635A 474-1288—24 Hrs.

14' WIDE
TRIANGLE HOMES (Victoria) Ltd.
D.L. 01668A 478-1774

REDUCED — FAMILY PARK, 12x68, 2 BR. Like new. $15,900.
FRIENDLY MOBILE HOMES
DL01635A 474-1288—24 Hrs.

SOOKE, OLDER 30' GOOD CONdition. 10x10 addition on spacious view lot. $2,500, 642-3845.

1972 — 12X68 MONARCH, 2 BEDroom, good condition, offers. Must be sited, 383-4756 after 4.

169 MOBILE HOMES AND PARKS

1 YEAR FREE RENT
Plus $1000 reduction on this 24x52 PREMIER Double-wide. 2 full baths, 3 large bedrooms, awnings, utility shed, carport and many extras (including landscaped). Please view for full appreciation.

NEW 14' WIDE
Homes arrive next week

GOLDSTREAM MOBILE HOMES
478-1751 2994 Jacklin Rd.
DL 01280A

Robinhood
SALES AND SERVICE
FRANCHISE DEALER FOR HOMCO AND MANCO
2714 Sooke Rd. 478-9912, 478-9517
DL 00422A
OPEN 7 DAYS A WEEK

TAKE IT EASY
SAVE YOUR $$
Exceptionally well constructed MARLETTE mobile home. 2 bedrooms, extension on living room (15x15), 4-piece bathroom, large kitchen etc. High view location on a no-care lot backed by rack and arbutus. Peaceful country atmosphere five to six miles from town (Langford area). Vendor will consider all terms or assume large mortgage with $4,000-$5,000 down. MLS 22990.
$22,500
MICHAEL BURR
david burr ltd.
655 Fort St. 384-9335, 598-2079

MUST BE SEEN
1974 Moduline 3-bedrm DW. Large ¼ acre lot. Children and pets welcome.
FRIENDLY MOBILE HOMES
DL01635A 474-1288 24 hrs.
1-1002 Goldstream Ave.

LOOK NOW!
Have 3 12x68 mobile homes at unbelievable low prices.
FRIENDLY MOBILE HOMES
DL01635A 474-1288 24 hrs.
1-1002 Goldstream Ave.

CLOSE-IN
12x50 lovely 2-bedrm home. Easy access to Victoria.
FRIENDLY MOBILE HOMES
DL01635A 474-1288 24 hrs.
1-1002 Goldstream Ave.

FRIENDLY!
YES! Let us show you this 24x44 3-bedrm DW at a saving to you.
FRIENDLY MOBILE HOMES
DL01635A 474-1288 24 hrs.
1-1002 Goldstream Ave.

$200 DOWN
Approx. $195 monthly bank financing, was $16,500, now $13,800. 1975 M. H. furnished, 5 appliances, large addition, fenced yard, 385-8385, or 388-6275, pager 732.

OPEN HOUSE, 10 A.M.-5 P.M. Saturday and Sunday, George Estates Ltd., 1375 Craigflower. Limited sites and show homes to choose from. Phone 386-3012.

BOUGHT HOUSE, MUST SELL immaculate 2-Bdrm. 12' by 52' Fleetwood. Glass doors, veranda, gold countertop range, wall-oven, fridge, $11,500. 642-4506 afternoons.

MUST SELL. PARTIALLY FURNished 12' by 62' Paramount 2-bdrm with a sundeck. $13,500 or best offer. 743-5226.

10X50 MOBILE HOME, ON LOCAtion, pets welcome, close in. 479-8985.

NEW 12X68. $17,900. WATER-view. Ronyvon, DL01539A. 478-7549, 474-1928.

VICTORIA BUS ROUTE!
New home reduced. 385-8385.
REDUCED $1,400. OWNER HAS bought house. Nice 68x12. 382-8334.

2 BDRM WITH A SUNDECK. $13,500 or best offer. 743-5226.

1976 MOBILE HOME, 12X60, 3 bedroom. 642-3502 anytime.

175 HOTELS

DOMINION HOTEL, 759 YATES, centre of city, weekly and monthly rates. 384-4136.

JAMES BAY INN
Reasonable weekly, monthly rates.
270 Government 384-7151

185 CONVALESCENT AND REST HOMES

WANTED TO BUY RESTHOME, accommodation for 18 to 20 guests, must be a sound business, phone 339-2572 Courtenay.

PRIVATE ROOM ON GROUND floor in small guest house. Excellent meals and care. 385-4632.

SEMI-PRIVATE AVAILABLE, ladies or gentlemen, Pemberton House Rest Home. 595-1513.

190 ROOM and BOARD

OAK BAY GUEST HOUSE
1052 NEWPORT AVE. FOR SEnior citizens) situated amidst beautiful garden, close to bus stop, Marina, golf course and post office. Single room with private bath, 598-4330, 598-3812 10-6 p.m.

ROOM AND BOARD FOR TWO single men, or married couple in Esquimalt area. Large room, furnished. 382-4028.

ROOM TO RENT, $95, KITCHEN and washroom available, nice, elderly people, non-smokers, nondrinkers. 386-6591.

ROOM AND BOARD FOR STUdent or working man in university area. 592-7484.

EXCELLENT ACCOMMODATION in private home for working person, phone 479-6782 after 6 p.m.

ROOM AND BOARD, $150 month. 385-2882.

191 ROOM and BOARD WANTED

MOTHER AND DAUGHTER seek accommodation in 'Family Home.' 386-9817.

193 ROOMS TO RENT

NICE RESIDENTIAL AREA, BUS service and 15 minutes to town. Room to rent, bedroom with half-bath, private entrance; for mature person with steady occupation, non-smoker, non-drinker. 479-4078, mornings only.

LOVELY FURNISHED ROOMS, bathroom, use of pool, sauna, swirl pool, kitchen. Working woman non-smoker. Close in, 388-5386, 386-0884.

CLEAN, SMALL ROOM, $85 (men only), share kitchen, bath and laundry. Close to downtown, 1409 Camosun. 383-2498.

FURNISHED CARPETED SHARE bath, kitchen, laundry, monthly $90 or weekly $25. Available immediately. 385-0307.

NEW LARGE W-W. PRIVATE rooms for working men or students. Share kitchen, bath, TV washer and dryer. Phone 382-2004.

FAIRFIELD AREA. FOR QUIET working person, share facilities, female only. 386-6562.

SINGLE ROOM IN FAMILY home, shared facilities, females only. $100 per month. Call 385-8580.

CLEAN NICE ROOM $60, WORKing man, no smoking, no cooking, 598-7168.

FAIRFIELD AREA — LARGE furnished room for quiet working person, share facilities. 382-0535.

FURNISHED ROOM IN CLEAN easy living house, share TV, kitchen, bath, $110 per month. 386-1536.

AK BAY, LARGE ROOM, UTILIies paid, UVic women only. Call 592-1705.

JUBILEE AREA, CLEAN, FURnished room, kitchenette; men, no alcoholics, 592-6615.

FURNISHED ROOM, NON-SMOKing female wanted until end of May. Phone 595-4620.

CLOSE IN FOR QUIET WORKing man. 388-4550.

197 HOUSEKEEPING ROOMS TO RENT

BRIGHT BASEMENT ROOM, kitchenette, private entrance, share bathroom, non-smoking student, $100. 598-7927.

BACHELOR, MATURE MAN only. Stove, fridge, some furniture, walk to town. $85. Phone 383-1995, 1116 North Park.

DELUXE ROOM, KITCHENETTE, bath, cablevision, non-smoking working man, 592-7971.

$85. PRIVATE ENTRANCE. Lovely ground floor room for mature lady. 479-4353.

ROCKLAND AREA, FURNISHED room with fireplace, includes fridge and hotplate. $130. 595-1858.

SIDNEY, WARM, COMFORTable, close shopping centre, available March 1. 652-3589.

BRIGHT LARGE ROOM, KITCHenette, Cook-Fort area. Middle aged elderly lady only. 384-7474.

OAK BAY AVENUE, PLEASANT room, cablevision, utilities, business person, $100. 592-1179.

SUITABLE FOR OLDER MAN, non drinker. Apply Mr. Long, 1255 Pandora, 8 a.m. to 4 p.m.

FOR YOUNG WORKING GIRL or student, share bath, $110. 595-5457.

VANCOUVER ST., NEAR BEAcon Hill Park, room and kitchen, woman, $132. 383-1493.

COMFORTABLE MANSION IN Rockland, furnished room with private kitchen. 598-4044.

ONE LARGE HOUSEKEEPING room, share kitchen, bath. 388-4501.

CLEAN WARM ROOM AND kitchen, walking distance to town, suit working lady, 598-7776.

JUBILEE AREA, FURNISHED room, fridge and stove included, share bathroom. Call 595-2110.

NEW LARGE W-W. PRIVATE rooms. Share kitchen, bath, TV, washer and dryer. Phone 382-2004.

CLOSE TO TOWN. EVERYTHING included, 386-1027.

200 APARTMENTS TO RENT UNFURNISHED

NOW RENTING
PANDALE PLACE
(1368 Pandora Ave.)
Available for April, start the spring in a bright fresh new suite conveniently located close to town. One bedroom suites from $220.00, two bedroom suites from $310.00. Featuring large kitchens with plenty of cupboard and counter space.
For further information call:
BROWN BROS. on BLANSHARD
385-8771 (anytime)

david burr LTD.
655 Fort St. 384-9335

OAK BAY — 1-bedroom suite — w-w, balcony, drapes. Available immediately. Rent $200.50.

FAIRFIELD — 1-bedroom suite — w-w, balcony and drapes. Available March 1, 1977. Rent $208.78.

To View Any of the Above
Call 384-9335

TOWNHOUSES at 210 DOUGLAS ST. BEACON HILL
All two bedroom — fully equipped — available now.
Open Daily for Inspection 2-4:30
Smith Dobson Estates Ltd., 384-1424.

GORDON HEAD TOWNHOUSES
Available March 1 and April 1, Spacious 2 and 3-bedroom townhouses, private patio, 1½ baths, finished rec. room, washer and dryer. Minutes from school and shopping. Family oriented living. No pets. Professionally managed by Edgecombe Properties. $300-$350. Call 9:00-4:00, 477-5422.

MAPLEWOOD APTS.
3255 COOK ST.
Bachelor, 1 and 2 bedroom suite available March 1. No children or pets. Includes swimming pool, sauna, billiard room. Resident manager 382-0815, or 382-6071.

CLOSE IN ROCKLAND IN QUIET modern block, lovely large corner 1-bedroom suite overlooking park, elevator, carpeted, drapes, heat included, ample closets. Suit quiet middle-aged persons. No pets. March 31. $229. 592-1551.

NEW BUILDING
One and two-bedroom suites available immediately. From $210. 899 Craigflower. For further information call 384-1101, 384-0249, TOD HACKETT Construction Ltd.

MAYFAIR — GORGE
Both 1 block Deluxe modern suites, heat, cable, parking, included, 1 bedroom $202, bachelor $171, apply Suite 102—3150 Jutland or phone 382-0088 or 477-4769.

ESQUIMALT ONE AND TWO bedroom suites, heat and cablevision included, children welcome, $177 and up. 388-6474 between 9 and 4 Monday through Friday, 592-2142 after 4 and weekends.

UNFURNISHED APARTMENT.
Large bachelor apartment available immediately — Fairfield area, close to stores, park and bus. Phone manager 383-9487.

THE HAIDA
1165 Yates
Lovely 1-bedroom front suite, mature adults, no pets, free parking, per month $176. 383-8824.

AVAILABLE NOW, UNFURnished two-bedroom, suitable for mature reliable person without children or pets, close to town and bus line phone 383-5761.

SIDNEY AREA — AVAILABLE March 1. First 2 weeks rent-free. New 1-bdrm. apartment with sea view. Utilities included. Phone 656-4560.

IN ESQUIMALT
For a better apartment phone 385-1249. 2 bedroom suite $265 also one at $275.

AVAILABLE NOW, 1 BEDROOM suite. University area, $225 per month. 477-0465.

1 BEDROOM SUITE, OAK BAY modern block. March 1st. $214. 592-1167.

ONE BEDROOM, BAY-QUADRA area. Available March 15th, $200. 658-5339.

MODERN BEACHSIDE, WAterfront 1- and 2-bedrooms, utilities included, 386-3773.

MODERN 1 BEDROOM CLOSE in, quiet working or retired. 595-2977.

1-BEDROOM SUITE AVAILABLE March 1, no children or pets. Resident caretakers, 477-9601.

FIREPLACE, DISHWASHER, new 1-bedroom, wall-to-wall, drapes. Esquimalt, $250. 382-8613.

2 ONE-BDRM APARTMENTS, VIC West area, $152-$154. Phone between 9 and 11 a.m. only. 382-7485.

ESQUIMALT RD. LARGE BACHelor suite, $100. Prefer older. 479-7525.

ONE-BDRM. SUITE, $175. WALL-to-wall, new building. Mature adults, references. 385-0572.

BACHELOR SUITE, LOCATED 1208 Rockland Ave. $150. 383-4307.

200 APARTMENTS TO RENT UNFURNISHED

If You Like Recreation We've Got the Facilities
Everything from private squash and tennis courts to a 50-ft. heated indoor pool. Plus games room, swirlpool and sauna.
To see these spacious apartments call:
Mrs. Atkinson 384-1992
Mr. Hand 383-5059
Mr. Innis 384-3430
Phone anytime
or Office 488-4555
9-5 Monday to Friday
Sorry no children or pets

1 bedroom	$215-$230
2 bedroom	$270-$320

Heat Included
WINDSOR COURT
Apartments

BEACON HILL PLAZA
151 ST. ANDREW AND 140 DOUGLAS
Beacon and Simcoe
—Across from beautiful Beacon Hill Park.
—Well designed apartment
—Wood-burning fireplaces.
—Cathedral ceiling lofts.
—Cedar roof, trellises and arbours.
—Creative landscaping and courtyard.
—Underground parking.
2-BDRM., 1-BDRM, STUDIOS
LUXURIOUS IN SPACE
BY APPOINTMENT, 384-5242

404 DUNDAS
1 block north of Esq. Rd. off Catherine St. New 18-suite apartment on quiet street, close to downtown. 1-bedroom suites from $205. Some with harbour view.

1253 ESQ. RD.
Near Esquimalt municipal hall. New apt. close to stores, buses and recreation. 1-b.r. plus bach. suites from $195. Exceptionally large suites.

CHILDREN & SMALL PETS WELCOME
To View Contact
Seaspray Properties Ltd.
386-3124 — 388-5465 — 242

HARTNELL HOUSE
1204 YATES
NEW DOWNTOWN
Near bus, no steps, elevator, covered parking. One bedroom suite, $260; studio from $177.50. 386-2812 or 383-0742.

PARLIAMENT BLDGS. 1 BLOCK 1-bedroom deluxe, 774 sq. ft., views over city. In small new building with sound proofing, controlled entrance, elevator. Heat and hot water incuded. Automatic defrost fridge, lots of storage, no children. Open to view daily, 2 to 4 p.m. 260 Michigan or Phone 592-4310. P. R. Brown & Sons.

55 BAY ST.
Victoria's newest apartment block, overlooking Victoria West Parkl. City and ocean views. Beautiful large, fully carpeted suites. 1, 2 bedrooms plus den. Please call 383-8251, 383-2974. Sorry, no children or pets.

3-BEDROOM APT.
PRIVATE ENTRANCE
CHILDREN WELCOME
Fridge, stove drapes, W-W. Close to Saxe Point Park and Esquimalt Shopping Centre. Available April 1, $290. 479-9894.

AVAILABLE IMMEDIATELY, deluxe 1-bedroom suite, wall-to-wall, drapes and appliances, heat, water, cable included. $225. Mature adults only, sorry no children or pets. Phone 477-9489 or apply 1576 Midgard Ave., between 12 noon and 6 p.m.

MODERN TWO-BEDROOM basement suite, fully self-contained. Includes Hydro, water, cable, laundry and heat. Fridge, stove, wall-to-wall, large storage area. Thetis Heights. Available March 1st. Adults only. $230 per month. 478-5948.

WEDGEWOOD TERRACE
1655 CHAMBERS
384-6353
Large one-bedroom suites, adult block, no children, no pets, close to downtown.

MARCH 1ST, LARGE 1 BEDroom, $192, $201 and $207, drapes, shag, hot water, heat, cablevision, coloured appliances, large balconies, parking, swirl sauna, controlled entrance, central location, mature adults, no pets. 382-3616.

DELUXE, BRIGHT 1-BEDROOM, corner suite, in clean, quiet, modern block. Close to town and parliament Buildings. Refined older adults preferred, sorry, no children or pets. Owner manager. Available April 1. $197.97. 477-6448.

QUIET, 2-BEDROOM APARTment in triplex with private entrance, a short walk from city centre. Small pets okay. $259 covers rent, fridge, stove, heat, water, and hydro. Available March 1st. Call 595-4204 or 598-5023.

GORDON HEAD AREA, NEW 2-bedroom suite in basement, wall to wall, curtains, stove and fridge, $270 monthly including utilities, available immediately. 479-2343 days, 477-8032 evenings.

LANGFORD LAKE AREA, 3 BEDroom, $260; suitable for couple with small family, no pets. Phone 478-1721 between 9 and 5 weekdays.

1-BEDROOM AND 2-BEDROOM suites for rent in house. $150 and $250. Children and pets welcome. Close to Woolco, available now. 477-0237.

GORGE AND TILLICUM, $177.37, one-bedroom, ground floor, over 50 age bracket only. Sorry no pets or children. Damage deposit required. Available April 1st. 385-0928.

TWO-BEDROOM CONDOMINIUM in new block, 1½ baths. Wall-to-wall, underground parking. Near park and shopping. Available March 1, $375. 598-4184.

2-BEDROOM BASEMENT SUITE, stove, fridge, wall to wall, all utilities included, $180 per month. Available immediately. 386-2804.

CLOSE TO BEACH, TOWN, shopping centre, and bus, ideal for bachelor or couple. 383-6776.

BACHELOR SUITE FOR RENT, $165 per month, Fairfield-Cook area. 386-0693.

2 BEDROOM, JUST BUILT IN large older home, private entrance, $239. Over 25. 592-0988.

AVAILABLE IMMEDIATELY — top floor apartment suite. $196. Mature Adult. 382-9318.

$236.76 INCLUDES HEAT, TWO-bedroom four-plex, children and pets negotiable. 385-5090.

200 APARTMENTS TO RENT UNFURNISHED

NOW RENTING
MANCHESTER COURT
565 Manchester Road
(1 block north of 500 Gorge Rd. East)

Spring is the time to move into a new suite at Manchester Court. Featuring:

Large suites

Extra large balconies

Dishwashers in all two bedroom suites

Resident manager

Priced from $215.000 for one bedroom and from $310.00 for two rooms.

Available now please call our resident manager for appointment to view at 382-0652 or:

For further information call:
BROWN BROS. on BLANSHARD
385-8771 (Anytime)

MARKET MANOR
909 MARKET ST.
OPEN 1-4
Enjoy free rent for February move in now, pay March rent. 1 or 2 BR suites from $200-$270. Resident manager to welcome you call 383-9139 or visit apt. 206.
BOORMAN INVESTMENT CO., LTD.
1111 Government St.

CHAMBERLAIN WALK
1841 Oak Bay Ave.
Limited vacancies for
1-BR Stes. $230
2-BR Stes. from $280
Parking Included
Utilities Extra
Some small pets allowed
Phone Manageress 598-1120
Roberts Investments Ltd.

YOU CHOOSE
Luxury highrise living with spectacular views of the city or ocean at a modest rent. A short walk to town, park or waterfront. Quiet and clean with new wall to wall shag. Water, hot water, heat, cablevision, and parking included. Free use of pool, swirl pool, sauna and miniature golf. Choose a studio at $230 or a 1 bedroom $260. 388-5386 or 592-0730.

AVAILABLE NOW
Prestige Penthouse — 1400 sq. ft. Includes heat, hydro, underground parking, cablevision. Very suitable as office space.
AVAILABLE MARCH 1
1 Bedroom—650 sq. ft.
Includes heat and cablevision.
Phone HARBOUR TOWERS
385-2405.

SIR JOHN FRANKLIN APART., 3287 QUADRA STREET
Available now one 2-bedroom deluxe suite $251, one 1-bedroom suite $189, in quiet adult building, bus stop at door.. For appointment to view phone 658-5132 or res. man. 386-0149.

E. G. PRIOR
2622 Prior St.
One and two bedroom suites.
Immediate occupancy.
386-1018
P. R. Brown & Sons Ltd.
762 Fort St. 385-3435

HILLSIDE—COOK AREA
Available March 1st, a lovely 1 bedroom apartment with nice outlook. Rent of $194 per month includes balcony, carpeting, drapes, cablevision, etc. Please phone 386-0712. Adults only, no pets.

BALMORAL AND CHAMBERS March 1st. Two 1 bedroom suites, $178.20, $182.25. One 2-bedroom suite, $215.25. Cablevision, walking distance to town. Controlled entrance. For mature adults. No children or pets please. 382-5888.

PRESTIGE LIVING IN THE Island's tallest condominium. Owner wishes to rent 2 bedroom, 1½ bath on 22nd floor, gorgeous harbor, city and ocean views. Rent $375. Phone manager Orchard House, 382-4650.

NEW APARTMENT
Now renting, 795 Fairview in Esquimalt. One and two-bedroom suites, controlled entry, elevator, roof garden, appliances, and drapes. Stein Construction, 477-2787.

FAIRFIELD
Available March 1st, bright one bedroom, second floor walk-up suite in older quiet block. Near Vic General, $160 includes w-w, drapes, etc. Suit elderly persons. 479-6761.

SELF-CONTAINED BACHELOR suite, Esquimalt. Close to bus and shopping. Bed living room, kitchenette, bathroom, private entrance, single occupancy, middle-aged lady. $100. Phone 384-2034.

TWO APTS. AVAILABLE IMMED. 1-bdrm. suite, $199 per month; 2-bdrm. penthouse suite, $359 per month. Both include heat and cablevision. 944 Tattersall. 478-9123, 385-2078.

IN QUIET ADULT BUILDING near Jubilee Hospital, spacious 1 bedroom apartment, new carpets, and painted. $210. Sorry, no children or pets. Phone Mrs. Brown, at 595-2601.

MARCH 1ST, 2 1-BDRMS., $195 and $210. Quiet James Bay block, rent includes, parking, heat, water, wall-to-wall, drapes, stove and fridge. Sorry no children or pets. 385-8081.

CAMOSACK MANOR
1035 BELMONT AVENUE
Victoria's finest high-rise apartment, unsurpassed view, three-bedroom deluxe executive suite. Now available. For appointment to view, call 598-7542.

ESQUIMALT ONE BEDROOM, available now, $188.50, two-bedroom furnished $238, unfurnished $220.50, no pets, no children, hot water, heat, cablevision. 384-2173, 384-8768.

NOW AVAILABLE: BACHELORS, $175 and 1 bdrms., $200; wall-to-wall, drapes, cablevision and parking included. Young children welcome. Bay-Fernwood area, 383-9948.

VIC WEST 1-BEDROOM APARTments over-looking harbour, mature adults only, heat and cable included, sorry no pets. Call 386-7317 Monday to Saturday 4-9 p.m.

NEW TWO-BEDROOM APARTment available now. Fireplace, ocean view, Colwood, close to shopping area. $260 a month including utilities. No large pets Phone 478-8406 after 5:30 p.m.

VIC WEST, BACHELOR SUITES from $157.50-$165, wall-to-wall, stove, fridge, cablevision, heat sauna, games room, parking included; good bus service. Phone 386-7245 after 4.

LARGE 2-BEDROOM SUITES for rent, Feb. 1. 2549 Dowler Place, children welcome, laundry room, near school and close to downtown, security doors and elevator. Phone 383-6995.

MODERN 1 BEDROOM SUITE, close in, partly furnished, controlled entrance, cablevision, available March 1, $185. Sorry no children or pets. Phone 385-8229.

OPEN TO VIEW
Sunday, February 27th, 2-5 p.m., one and two-bedroom suites, 350 Belmont Road, Colwood area. 478-5040.

FANTASTIC DEAL
Call 592-0730 and ask about the 90 day 10 per cent discount on our beautiful highrise suites.

LARGE 2-BEDROOM CORNER suite and 2-bedroom deluxe suite. Carpets, drapes, fridge, stove, cablevision included. 478-0225, 384-6383.

172 YATES STREET, ONE BEDroom, fourth floor, walking distance to city centre, heat, TV elevator, parking, $197.50. Immediate. 384-6119, 477-1109 after 4 p.m.

1 BEDROOM APARTMENT, heat, water, T.V. Modern building, Craigdarroch Castle area. $164 per month. 386-6896, 478 2324.

$190 A MONTH
Sooke, 2 bedrooms kids and pets O.K. some utilities. 642-3829.

CITY CENTRE, 2-BEDROOM suite, children welcome, utilities included, available now. $225. 384-2135.

1 BEDROOM APT., $170, CHILdren welcome, includes hot water, fridge, stove, at 614 Esquimalt, 592-4673.

200 APARTMENTS TO RENT UNFURNISHED

QUADRA TERRACE
Quadra at Caledonia
Walking distance to downtown. Surrounded by recreation facilities. Unique deluxe 1 BR. and BACH. suites from $210. with heat.

Open to View 1-4 Daily
Including Sunday
CHILDREN AND SMALL PETS WELCOME
Seaspray Properties Ltd.
386-3124

UNIVERSITY AREA
Ne—w Building
1631-41 McKenzie Avenue

UNIQUE
DELUXE 1- AND 2-BR. SUITES

FEATURES

—close to shopping and buses
—sauna
—tennis court
—covered parking

For Viewing Call: 477-0011
Evenings and Weekends: 477-5313

NOW RENTING
WYCHBURY COURT
(1037 WYCHBURY AVE.)
Available for February 1, located in Esquimalt next to the Olde English Inn. Large, bright one and two-bedroom suites from $205-$225 for one bedroom and $270-$280 for two bedrooms. Please call our resident manager for appointment to view at 383-0602 or:
For further information call:
BROWN BROS. on BLANSHARD
385-8771 (anytime)

LOOKING FOR PEACE and QUIET

In a nice new building on a quiet street, close to Jubilee Hospital.

Sorry, no children or pets.

Renting to selected tenants.

Bright corner suites, controlled entry, large carpeted balconies, elevator, concrete floors with quality wall-to-wall carpets, appliances, drapes, elevator, laundry.

Available to 2 bus routes. Shopping and recreation near by.

1-2 and 3 bedroom suites available.

Open to view 1-4 p.m. daily or phone 598-6711, 385-2321. Phone answering service anytime at 385-0991.

65
Brand New Apartments
1 Br. from $195
2 Br. from $260
Spectacular ocean and city views, spacious floor plans, hot water and heat included. Quiet surroundings yet close to the city.
Macaulay North Apartments
on Wordsley near the corner of Lampson and Esquimalt. Open daily 1 to 5 p.m.
P. R. Brown & Sons, 385-3435

CLEEVE WOOD ESTATES LTD.
McKENZIE WOOD
1002 McKENZIE AVE.
New building, high view treed setting, shag carpets, de-luxe cabinets, large balconies, covered parking extra storage space, our suites are larger and better designed. One bedroom from $215.00 and March 1st two bedrooms from $260.00, owner operated. 479-9468.

ROYAL WOODS
Large one-bedroom suite available. March 1st. Separate dining room, breakfast area in kitchen. Includes swimming pool, sauna, tennis courts, and jaccuzi pool $295.00 per month. 598-3321. Rental Dept.

FAIRFIELD BORDER
Lovely 2-bedroom apartment in small, quiet condominium. Top floor corner. Available immediately at $350 per month. 598-3321. Rental Dept.
JACK MEARS
OAK BAY REALTY LTD.

CHATEAU VICTORIA
VICTORIA'S DOWNTOWN HOTEL and APARTMENT complex.

1 BEDROOM apartments available from $225

PLEASE PHONE 382-4221

ELDON PLACE
Let us help pay your move, into a near-new spacious apartment with indoor heated pool, sauna, and congenial atmosphere. Located 3225 Eldon Pl. on bus line near Woodward's. Sorry, no children or pets. Inquire 386-0614.

CLEAN, BRIGHT 1 BEDROOM self-contained suite in 5 plex on Selkirk. Carpets, drapes, stove, fridge, balcony, heat, water, cablevision, parking. No pets. $220. 478-9781.

ATTRACTIVE ONE-BEDROOM suites, stove, fridge, drapes, carpeted, close to shopping, public swimming and tennis. View by appointment. 382-3721 or after 2 p.m., 383-4005.

LARGE 2-BEDROOM SUITES for rent, Feb. 1. 2549 Dowler Place, children welcome, laundry room, near school and close to downtown, security doors and elevator. Phone 383-6995.

NEW BY GOLF COURSE ON Cedar Hill, smart one-and two-bedroom suites, Westcoast Management, 382-3721 or 383-4005 after 2 p.m.

BACHELOR SUITE $115 PER month, share bathroom includes utilities, available immediately. Princess and Cook area. 384-2772.

AVAILABLE NOW. 1 BEDROOM deluxe suite on 3rd floor with eating area. Universtiy area. $230 per month. 477-0465.

1 BEDROOM UPPER, $215 INcludes utilities, Ross Bay, nice view, 386-1745.

RAND NEW 1 BEDROOM SELF contained suite in Langford area, $165 monthly. 474-1452.

BEDROOM, ORCHARD HOUSE, to w, swimming, swirl, sauna, $260. 388-5386.

TWO-BEDROOM SUITES FOR rent. Esquimalt, 384-3686.

3-BEDROOM SUITE FOR RENT, phone 477-0861 after 5 p.m.

LARGE DELUXE 1 AND 2 BEDroom seaview James Bay, 383-7859.

200 APARTMENTS TO RENT UNFURNISHED

1357 Esq. Rd.
CAPTAINS WALK

Where are we?
Just 3 short blocks past Admirals Road, so come on over.

What do we have?
One and two-bedroom suites with several different floor plans.

Do we accept children?
Yes, we accept children on the ground and second floors.

What about buses?
Two routes stop at the door.

What about parking?
Ample parking, even for guests.

What else?
Controlled entrance, elevator, laundry, roof garden.

How much?
One bedroom from $210
Two-bedroom from $278

Phone?
385-2321 between 9-4 or 385-0991 anytime.

GET ON THE LIST
CLOVERDALE TOWNHOUSE COURT
991 CLOVERDALE AVE.
Get on the List for
Suites available March 1st

Bachelor: From $159.02
2 Bedrooms: From $238.53

Suites have wall-to-wall, drapes, appliances, cablevision and heat included. Lovely view from all suites and close to stores and schools and bus route. Ample tenant parking.

Children welcome but no pets. Contact Mr. or Mrs. Alton in Suite No. 101.

McKENZIE MANOR
1010 McKenzie Ave.
New building with large living rooms, and master bedroom, sauna and separate games room.
2 bedroom available from $250 and up.
1 bedroom available from $180 and up.
Mrs. Henderson, 479-6486, 592-6770
KILMARNOCK HOLDINGS LTD.

WATER-FRONT
Enjoy lovely views from this Gorge location. This is not a block but a unique 4-plex that offers privacy and sloping lawns to the water's edge. 1 Bed. at $200, 2 bed —1½ Bath at $260 incl. utilities. Also available on same site — 2 Bed. house with F.P. and basement at $350. Immediate occupancy. Call Diane Fullmer at 382-2134. Farmer Investments and Realty.

GORDREAU
129, 131, 135 Gorge Rd. E.
Down the driveway past the Dingle House — a quiet waterfront setting, featuring: SWIMMING POOL, SAUNA, SWIRL POOL, RECREATION ROOM. One-bedroom suites from $185.00 and two-bedrooms from $280.00. Please call our Resident Mangers at 382-0981, 383-6436, 383-0530 or:
For further information call:
BROWN BROS. on BLANSHARD
385-8771 (anytime)

VILLAGE OAKS
2125 OAK BAY AVENUE
We are pleased to offer you quality two- and three-bedroom suites of 1,300 to 1,600 square feet. Priced to rent from $435.00 to $525.00. For appointment to view please call our desident manager at 385-0493 or:
For further information call:
BROWN BROS. on BLANSHARD
385-8771 anytime)

JAMES BAY AND ESQUIMALT LOCATIONS
For immediate occupancy, also March 1st, modern apartments, conytrolled entrances, cable, carpeting, drapes, heat included, laundry facilities etc. Sorry no pets. Baby welcome some locations.
Bachelor from $168.08
1 bedroom from $189.84
2 bedroom from $221.70
For information or appointment to view phone 382-9618.

GOLDEN AGE
Special rates in this new ocean front 1 and 2-bedroom development. Marvelous set up for good tenants at reasonable rents.

642-3814

ADMIRALS SQUARE
1315 Esquimalt Rd.
1-bedroom suites from $220, 2-bedroom suites from $260, wall-to-wall carpet, fridge and stove, cablevision provided, washers and dryers and storage room on each floor. Elevator to underground parking. Adults with pre-school children welcome. No pets. For viewing phone 388-9311 or 388-5471.

ROCKLAND
Spacious, new 2-bedroom suite, 2 bathrooms, utility room, deluxe appliances including dishwasher. Amenities include swirlpool, sauna and workshop. Available immediately from $360. Farmer Investments and Realty Ltd. 382-2134.

VERMAY MANOR
843 Craigflower
Available now — one 1-bedroom apt., available April 1. One 2-bedroom apt. Sauna, pool table, ping pong, 5 minutes from town. On Bus route.
385-4132 385-2140 384-9793

ESQUIMALT, MAVERICK MARket area, large 1-bedroom heritage vintage, vacant, adults $201.87; Naden, 1-bedrooms, waterview, March 1st, adults, $184.70 and $204.25. John, 386-3231 or 477-8096.

RETIRED
Want reasonable rentals? Heat supplied, walk to downtown and sandy beaches. Close to golf and fishing. Call collect, 245-3454, Dogwood Manor, Parksville.

ONE BEDROOM SUITE FOR rent, $165 per month, all utilities included, children welcome, View Royal area. 478-5375, between 9 and 6.

SELF-CONTAINED 1-BEDROOM suite, in new home, Goldstream Park area, prefer older person or couple, no dogs, $200 utilities included. 478-0746.

1-BEDROOM SUITE, $150, HEAT parking included. View Royal area. MATURE ADULTS ONLY, 595-6243, 479-8661 after 4.

BACHELOR SUITE, HIGH TATtersall, all utilities and cable paid. Private entrance, quiet. March 1, $175, 477-1073.

LARGE 2 BEDROOM AT $207.92, modern block in Esquimalt, children welcome. 477-5472. Caretaker suite No. 210 from 1-8 p.m.

JUBILEE HOSPITAL, TWO BEDrooms, share bathroom, $195. Utilities included. 595-2374 days, 595-3864 evenings.

AVAILABLE MARCH 1ST, 1-BEDroom suite Esquimalt-Admirals Rd. No pets. $140 per month. 592-7757.

SOOKE $175
Two bedroom apartment, family or singles and pets. 642-3829.

LARGE APPROX. 1,200 SQ. FT., 2 bedrooms, 2 bathrooms, plus den, Extra cupboards, top suite on 4th floor. $330. 598-8346.

$195. OPPOSITE BEACON HILL Park, sound, fireproof, bachelor. 592-7606.

1 BDRM, HEAT INCLUDED, $174 per month. 383-6105.

200 APARTMENTS TO RENT UNFURNISHED

NOW RENTING
REDWOOD PARK
(155, 157 GORGE RD. (EAST)
Start the spring in a bright new suite on the Gorge waterfront. Our resident manager is pleased to show you one bedroom suites from $220.00 and two bedroom suites from $300.00.

FEATURING
Large bright open kitchens.

Covered parking.

Swimming pool.

Sauna.

Recreation area.

For appointment to view please call our resident managers at 382-6407 or 384-3218 or:
For further information call:
BROWN BROS.
on BLANSHARD
385-8771 (anytime)

Esquimalt
CHILDREN WELCOME
New apartment
Now Renting
859 CARRIE ST.
(Off Craigflower Rd.)
IMMEDIATE OCCUPANCY
Pay April's rent and move in now.
2-Bedroom Suites.
One 1-Bedroom Suite
Close to Shopping
5 minutes to town.
On Bus Route
3 blocks to
Gorge Vale Golf Course.
4 blocks to Kinsman Gorge Park.
1 block to Esquimalt High.
382-8489 385-2140 385-4132

CHILDREN WELCOME
NEAR NEW BUILDING
899 CRAIGFLOWER
IN Esquimalt
Just 5 Min. from downtown Victoria
SUITES FROM $210
384-0249
Tod-Hackett Construction Ltd.

HARRISON HOUSE
Johnson - Pandora Area
1417 Harrison St., one only, 1 bdrm. at $189
Available now. 2 bedrm. $239
Close to town 595-0762

829 ADMIRALS
Child welcome. 1 bdrm. $215. One child welcome. Available now. Kilmarnock Holding Ltd. 595-2434, 384-5889.

PEMBROKE PLACE
830 Pembroke
1 bedroom $215. New block. Close to city centre. Adults only, no pets. 384-7337.
KILMARNOCK HOLDINGS LTD.
595-2434

Royal Graham
2648 Graham St.
1 bedroom $205-$220
Quiet locality
Close to stores and bus
No pets.
Please call
Resident Mangers,
Mr. and Mrs. Brant
382-9454.
Chateau Rockland
Apartments Ltd.

ELLERY APARTMENTS
(837 Ellery St.)
One- and two-bedroom suites available from $198.00 to $243.00. Children welcome. Covered parking available. Please call resident manager at 386-0045 or
For further information call:
BROWN BROS. on BLANSHARD
385-8771 (anytime)

CHRISTIE POINT APTS.
PORTAGE INLET
WATERFRONT
Do you enjoy waterfront views, estate surroundings, trees, birds, sunrises and sunsets? Then come see us! ! Mature adults only, no pets.
Available April 1, 2-bedroom suites from $192.25.
385-0644 2951 Craigowan Rd.

BACH. $165
1 BEDRM. $204
2 BEDRM. $250
908 Market St. Newer building in quiet cul de sac. Cablevision and parking included. Games room and sauna. Close to buses at Hillside and Quadra. Phone, 382-4419 or 478-0225.

COUNTRY LIFE
New 1 and 2-bed units, EACH ON THE OCEAN, $175-$200 for qualified tenants.

642-3814

VELMAR COURT
1—Bachelor suite
1—2-bedroom suite
Quiet bldg., elevator, W-W. Controlled entrance. Heat, water. Cablevision. Covered parking supplied. Older person preferred. No pets. 385-3257.

COLUMBIA APTS. 850 ADMIRALS Road, 1 bedroom, available now, $165, stove, fridge, drapes included. 382-5811, 388-7651.

AVAILABLE IMMEDIATELY 1 and 2 bedroom suite, 350 Belmont Road, Colwood area, phone 478-5040.

TWO-BEDROOM, AVAILABLE now, rent includes water, cable and heat, call after 6:30. 383-6591.

ONE BEDROOM APARTMENT available, Hillside and Quadra area. 382-9879.

2 BEDROOM CORNER, BLOCK from Beacon Hill, Pool, sauna, swirlpool, $340. 385-2053 after 6.

1-BEDROOM BASEMENT SUITE, unfurnished. Available now. No pets. Phone 386-9520.

200 APARTMENTS TO RENT UNFURNISHED

AMBLEWOOD
DEVELOPMENTS LTD.
"WE CARE — CONSCIENTIOUS OWNERS AND MANAGEMENT"

Quadra Woods
4038 QUADRA ST.
New, unique apts., 5 acre wooded area, and the only apartment featuring thermopane windows.
1-Bedrm from $210
2-Bedrm from $275
Mr. Harris — 479-5688
Mrs. Evans — 479-8793

CAPSTAN COURT
630 HEAD ST.
New smaller, quiet, adult, convenient to shops and buses.
1-Bdrm. from $199
2-Bedrm. from $260
Mr. McCallen — 386-0083

Ellery Manor
855 ELLERY STREET
Contr. entrance, children accepted. New and Clean.
1-Bedrm $200.57
2-Bedrm $243.11
Mr. Perkins — 382-2942

Sir Francis Drake
335 ST. JAMES STREET
Clean, quiet, adult. Sauna, close to shops.
1-Bedrm from $194
2-Bedrm from $242
Mrs. Gray — 382-8071

April Manor
2530 WARK STREET
Close-in, ideal bachelor, walking distance to town.
1-Bedrm $185
Bachelor $165
Mr. Kasapi — 383-1042

ROCK HEIGHTS VILLA, LARGE two-bedroom and one bedroom, indoor pool, elevator, heat and cable, laundry, free parking, etc. Children welcome, $247-$265. Phone 384-3686.

2-BEDROOM APARTMENT, available now, controlled entrance, close to shopping centre, Senior Citizen Centre, bus stop, Esquimalt. Adults only, no pets. 382-2221.

CASA DEL RIO
1535 Jubilee
Available March 15, adults only, 2 bedroom, second floor, $226.20. Phone manager, 598-6987.

1-BEDROOM SELF-CONTAINED apartment, Fairfield area, $195, heat, hot water, cablevision included in tri-plex. Laundry facilities. 385-4824.

RIDGE APT.
2120 RIDGE ROAD
1-Br. suite, $177. Parent with child welcome. 388-4068, Res. Mgr. British American Realty Ltd.

NEAR BEACH, PARK, SHOPping, bachelor suite in apt. building, available now, suitable for single mature adult, $160. Mrs. Langtry, 595-2601.

NEAR BEACON HILL PARK, close to shopping and bus, 1 bedroom $205, two bedroom $260, available adult block no pets, 385-7644, 592-9516.

1 BEDROOM APARTMENT, heat, water, T.V. Modern building. Craigdarroch Castle area. $164 per month. 386-6896, 78-2324.

ESQUIMALT, ONE BEDROOM. Water, heat, cable, fridge, stove included, $200. Available March 1st. 478-3854 or 386-9057.

COLWOOD AREA: 1 BEDRM bsmt. suite, all utilities included, $200 per month, available March 1. Ph. 478-8612 after 6 p.m.

1 AND 2 BEDROOM APARTments, broadloom, drapes, fridge, stove, pool and sauna, adults only no pets. 1243 Bay St. 385-5092.

NICE 1 BEDROOM SUITE available March 1st, March 15th, and April 1st, Esquimalt, small child welcome, no pets. 385-8592.

1-BEDROOM SUITE, AVAILABLE March 1st, all utilities included, rent $200 per month. Children welcome. 384-9206.

LORD STANLEY MANOR
1350 Stanley Avenue
1 bedroom, $192.54, bechelor, $168.08. W-to-W, drapes, free parking, 595-4128.

2 BEDROOMS, INCLUDES HEAT, water, fridge and stove, separate entrance, wall-to-wall carpeting; available March 1st. 383-6024.

NEWLY RENOVATED 2-BEDroom apartment with fireplace, new carpet, $295. T. Davies, Diversified Holdings Ltd. 388-9181.

JAMES BAY AREA, 1 BEDROOM suites, one available now, one available March 1st. $185, adult block, no pets. 384-6185, 592-9516.

1-BEDROOM SUITE, SHARE bathroom, $140. Large room and kitchen $115. All utilities included. 385-3721.

$146.25 1 BEDROOM, AVAILABLE April 1st. Suit mature lady, no children or pets. 383-3395 after 6 p.m.

4 BEDROOM, BROADLOOMED, fireplace, fridge and stove, $265 a month, Burnside-Tillicum area, 474-1929.

YOUNG COUPLE WANTED, 1-bedroom apartment, 1140 Pandora, small pet allowed. Phone 382-1493.

1-BEDROOM APARTMENT, fridge and stove, $165 a month, Burnside-Tillicum area, 474-1929.

TWO 1-BEDROOM AND ONE 2-bedroom. Brand new, children welcome. Near Naden. 385-4832.

OAKLAND MANOR, 2729 CEDAR Hill Rd. One-bedroom $201, everything included, good view. 383-3332.

201 APARTMENTS TO RENT FURNISHED

NEW
Near Downtown
Hartnell House
1204 Yates
Everything supplied including color TV, radio, underground parking, elevator; near bus, no steps. Studio bachelor suite, $250 per month; One-bedrm suite, $325 per month. 385-6665 or 383-0742.

DE LUXE ACCOMMODATION. Furnished bachelor and 1-bedroom suites available from September 15. Colored TV, dining room, laundry, indoor pool, hydro pool, saunas, lounge, maid service, answering service. No pets. Canterbury Inn, 310 Gorge Road. Phone 382-2151.

DE LUXE ACCOMMODATION. Furnished bachelor, 1 and 2-bedroom suites available from Sept. 15. Maid service, answering service, indoor heated pool, saunas, coffee shop, dining room, laundry, colored cable TV. "No pets." Coachman Inn, 229 Gorge Rd. E. Phone 388-6611.

DELUXE ACCOMMODATION
Furnished 1-bedroom suite at special rates. indoor pool, sauna, dydro pool, laundry. Colored TV available. With or without maid service. No pets. Oxford Tower Inn, 133 Gorge Road East, phone 388-6431.

CRAIGFLOWER MOTEL
On Gorge Waterway, offers deluxe bachelor and 1-bedroom suites at special winter rates. All the comforts of home. Completely furnished with maid service, and laundromat on premises. Call 388-7861.

ONE-BEDROOM FULLY-FURnished suite including cable, color t.v., for mature adult. No-step, private entrance. For day worker only, no pets. Central Oak Bay. $235 per month includes utilities. Phone 592-2859.

FULLY FURNISHED SUITES, INcludes linen, kitchenware, cablevision, laundry facilities and parking. On bus line and across from shopping, Jubilee Hospital area. 1 bedroom available March 1, $230. Adult block, no pets. 592-9516.

MARCH 1ST. ATTRACTIVE, clean 1 bedroom suite seld-contained with fireplace, for responsible working couple. Near Gorge Hospital. $210 monthly. Also 1 bedroom self-contained $185. 477-4991.

201 APARTMENTS TO RENT FURNISHED

BEACON HILL PARK
LARGE SELF-CONTAINED 1-bedroom suite with fireplace. Separate entrance. Suitable for couple. 479-2218 or 652-1705, between 5-6 p.m.

ESTRALLA MOTEL, 360 EAST Gorge Road, campers welcome, large parking, furnished family suite for 4, kitchenette, also single efficiencies by day, week or month. 384-5122.

CHARMING, LARGE MAIN floor suite, fireplace, all utilities included, reduction in rent for managing apartment, Fairfield district. 478-0915.

BACHELOR STUDIO
$187.50
Close to town. Michaelangelo Apartments.
1158 Yates, 386-2812

DELUXE ACCOMMODATIONS across Woodwards, quiet surrounding, weekly-monthly rates. Responsible person only, 650 Speed Avenue, 388-7337.

SPACIOUS DELUXE FURNISHED suites some with full kitchen off season rates start at $60 per week or $220 per month. Daffodil Inn, 680 Garbally Rd. Phone 386-8351.

BACHELOR IN FAIRFIELD, ONE with separate kitchen, one with kitchenette, near shopping and park, $115; available March 1st. 388-6920 after 5 p.m.

FAIRFIETD AREA, NOW AVAILable, furnished bachelor includes utilities, TV lounge, 5 to 7, 598-5537.

FAIRFIELD ROAD, NICELY furnished, one bedroom, handy shopping, suit quiet mature adults only, $243. 477-2833.

VIEW ROYAL FURNISHED COTtages, 1 bedroom, $225. Bachelor $180. Also student suite, $99. Adultes. 477-8420.

BACHELOR, ONE AND TWO bedroom suites by day, week or month. Royal Victorian Motel, 230 Gorge Road East. Phone 385-5771.

NEW 2-BEDROOM BASEMENT suite, fully furnished, on Burnside Rd., $245 monthly plus utilities. 478-5443 afer 4 p.m.

IMMEDIATE OCCUPANCY, nicely furnished bachelor suite in luxury condominium. Close in. 388-5386, 386-0884.

DOWNTOWN, QUIET, CLEAN, COMFORTABLE, OLDER BLOCK. 386-6829.

BUNGALOWS AND SUITES. Fireplaces. No pets. Malahat bungalows, 478-3011.

ONE BEDROOM SUITE, OAK Bay, ideal for senior citizen, adults, no pets, $220. 598-3862.

ESQUIMALT, BACHELOR FURnished, utilities included, $165. 386-6676.

NICE BRIGHT ONE BEDROOM apartment, Jubilee Hospital area, $187. 658-8800.

BACHELOR SUITE FOR RENT, utilities included, James Bay area. 385-5021.

ESQUIMALT NEAR NADEN 1-bedroom suite in five plex, $194 per month. 382-5263.

NEW 2-BEDROOM BASEMENT suite on Burnside Road, $225 per month, 478-5443 after 4 p.m.

1 BEDROOM, $169, JAMES BAY, available March 3. 384-8668.

FURNISHED 1-BEDROOM SUITE, close to Woodward's. 386-7896.

JAMES BAY, BACHELOR AND 1 bedroom, $190, $210, 478-7786.

202 APARTMENT FURNITURE TO RENT

STANDARD FURNITURE
Three Rooms from
$40 per month
Immediate Delivery
382-5111

MONTH TO MONTH
Piece or Group
CAMOSUN FURNITURE RENTAL
942 Fort St. 383-3655

203 APARTMENTS WANTED

"SEVERAL HOUSES OR APARTments, furnished, required to rent from July 13 to August 26, 1977, for members of faculty of classical music musicians; one house will be needed from approximately June 29 to Sept. 3. Preference to vicinity of St. Michaels University School. Some cases will apply to single persons, others to families with or without children. Please phone collect, Vancouver 681-6812 during office hours or write to J. Johannesen, 3307-1733 Comox Street, Vancouver."

MATURE COUPLE DESIRE SPAcious and quiet 2-bedroom apartment with view; prefer James or Oak Bay area. Possession May 1st. 386-3867.

RESPONSIBLE GIRL URGENTly requires 1 bedroom apartment, or willing to share house enroute Glendale, Tillicum or Central Saanich. 385-6791, 474-2083.

YOUNG GIRL NEEDS QUIET private suite in house by March 15th, has some furniture. Please phone Bonnie at 656-4680 after 6 p.m. (preferable Fairfield area.)

LADY WITH CAT REQUIRES one bedroom, ground floor suite near town for April 1st to $195. 384-4861, 382-8121.

MATURE COUPLE WILL RENT, care for furnished accommodation May 1, Victoria Press Box 439, 112-743-5117.

204 SHARED ACCOMMODATIONS

EASYGOING, RELIABLE PERson, 25-30 to share, 2-bedroom Fairfield house with same, 2 blocks to beach, 1 block to park. Fireplace, washer and dryer, $155, plus ½ utilities. 382-9492 evenings.

PEACEFUL AND COMFORTABLE Room in communal house furnished or unfurnished, garden space available, female only. 592-9154.

1 PERSON TO SHARE 3-BEDroom condominium, washer, dryer, utilities, arrangement, Craigflower near Tillicum, phone 382-5617 or 478-2480 afer 5.

IN COUNTRY QUIET ROAD, well furnished, small four bedroom, $300 monthly. Option to buy, damage deposit, 1145 Lippincott, 478-2583.

SHARE MY HOUSE, HAVE 3 rooms of your own, share kitchen and bath. 2523 Cedar Hill, evenings.

PERSON TO SHARE 3-BEDROOM upper duplex. $112. 1156-D Craigflower. Mike or Ian, 386-8501.

MOTHER AND DAUGHTER URgently needs accommodation with same. 386-9817.

QUIET ROOM IN CHARACTER house, close to bus and stores. Phone after 5, 384-4715.

WANTED — FEMALE UNDER 25 to rent two bedroom apartment, $120. Phone after 5. 383-8203.

PAINTER LOOKING FOR ROOMmate to share live-in studio. 383-5319.

WORKING GIRL TO SHARE furnished house. Oak Bay, near facilities. 592-0872.

ACCOMMODATION FOR 1 IN caring community of 8. Spacious home, Gonzales Hill. Phone 598-3629.

WANTED PERSON TO SHARE large beautiful 4 bedroom Lakehill house. Call 385-7853 evenings.

PERSON TO SHARE LARGE MObile home unfurnished. 478-0959.

206 DUPLEXES TO RENT

NEAR C-H GOLF COURSE
Deluxe duplex with 2 bedrooms plus small study or sewing room, fireplace, separate dinette, no steps, patio, separate garage, wired for power. Secluded grounds to maintain. Available March 15th. $350 month. 385-0279.

LOVELY NEW 1-BDRM., ground floor suite. Fully carpeted, stove and fridge, washer and dryer. 1st months rent only $150. Monthly rent of $250 includes heat, power. Westgate Rlty. J. Ranson, 479-5910.

LARGE 2-BEDROOM LOWER DUplex, stove, wall to wall, fireplace, basement, yard, driveway, no dogs or children. $320 per month including utilities. Available March 1, 479-2041.

NOW AVAILABLE 3 BEDROOM side by side duplex, wall to wall carpet, fridge, stove, washer, dryer. Two children welcome. Quiet area Esquimalt, near schools and parks. $334. 388-9201.

COOK AND BAY AREA, SIDE BY side duplex, newly redecorated, two bdrms, full basement, oil automatic furnace, carport, $310 per month, 383-3142 during the day and 477-5684 during the evening.

3 BEDROOMS, FIREPLACE, W to W, full basement. $336. 386-6835.

206 DUPLEXES TO RENT

2 BEDROOMS, LARGE KITCHEN and dining room, fireplace and appliances. Utilities included. Close to town. $375 per month. 385-4231.

COLWOOD — 3 BEDROOM, wall-to-wall, fridge, stove, heat, water included, carport, sundeck, quiet area, walking distance to all shops, references. 478-7356.

NEW 3-BEDROOM DUPLEX, wall-to-wall carpeting, electric heat, full basement, playground at your front door, quiet dead-end street, $400. 477-2787.

AVAILABLE IMMEDIATELY — Two-bedroom suite, stove and fridge, wall-to-wall carpet, laundry facilities, heat included, with storage, $350. 382-8610, 384-4040.

ESQUIMALT, MODERN THREE-bedroom, side duplex, carpeting, fridge, stove, large family room, sundeck, garage. Close to all amenities. $360. 385-4209.

3-BEDROOM, STORAGE ROOM, 1½ baths, wall to wall. Close to schools and shopping. Langford area, $350. Children welcome. 477-0045 or 474-1662.

LANGFORD-COLWOOD AREA, March 1st, new three bedroom, wall-to-wall, fridge, and stove, close to schools and shopping, utilities included, $340. 478-4109.

BEAUTIFUL BRENTWOOD
Fireplace, three bedrooms, fenced yard. Available now. Special rates for good references, 652-5643, nights.

TWO BEDROOM UPPER DUplex, Fairfield, fridge, stove, heat and hot water. One older child welcome. 388-4678 after 5 on weekdays, anytime weekends.

2-BEDROOM UPPER DUPLEX, heat, stove, fridge, water included, wall-to-wall carpet, recently renovated, Bay-Cook area, $275 per month. 383-6139.

ONE SIDE OF LOVELY DUplex 3 bedroom main floor plus one bedroom in full basement, garage, fridge and stove included, $325. 384-8552.

NEW THROUGHOUT. 3 BEDroom, lower level duplex and basement, with stove and fridge in Gorge area. Available March 1. 479-4610.

SIDNEY
For a responsible family, 3-bedroom duplex in area of new homes, newly decorated, fenced yard. 656-3614.

TWO-BEDROOM BASEMENT suite, new duplex, heat, light, fridge and stove included, $235. 384-8552.

FOR RENT, COMFORTABLE bottom duplex, available March 1st, married couple preferred, child welcome, no pets. 385-5351.

NEAR HILLSIDE MALL SIDE BY side 2 bedroom, washer, fridge, stove, garage. Quiet area, available now. Adults. 385-7256.

FOUR-BEDROOM MAIN. Garage and garden. $325. One-bedroom, basement, $150. Both $450. 477-5675.

SIDE BY SIDE DUPLEX, ONE bedrm., dining room, full basement, stove and fridge. Available March 1st. 384-7958.

1-BEDROOM DUPLEX FOR rent. Parking facilities, near Mayfair shopping centre. $220. For more information call 386-7051.

JAMES BAY AREA, NEW DEluxe duplexes, $390. 3 bedrooms plus, includes fridge, electric range. 386-7186.

VICTORIA WEST, BRIGHT NEW 2 bedroom family duplex, $350, 533 Mary St., available immediately phone 386-6571.

OAK BAY UPPER DUPLEX
2 bedrooms. Heat, fridge, stove included. Convenient location, references. $265. 592-0759.

1 BEDROOM, FRIDGE, STOVE, utilities included, 1 child welcome, Burnside Harriet area, $225 per month, 385-7094 or 478-2797.

TWO BEDRM. DUPLEX, WALL-to-wall carpeting, master ensuite, with stove and fridge. Available March 1. $350. 382-7668.

TWO-BEDROOM, SIDE-BY-SIDE, available March 1st, beautiful quiet location, fully carpeted, stove and fridge, $275, phone 478-7219.

1742 FORT ST. UPPER 3-BEDroom duplex, heat, water, stove and fridge, $325 per month. Working adults. Phone 658-5882.

RESPONSIBLE FAMILY, WOOLco area, three bedrooms, fridge, stove included, $360 per month. 386-1790 or 385-3507 after 5 p.m.

BAY-FERNWOOD AREA, 1 bdrm duplex, $250 per month, includes water, heat, electricity, stove, fridge. March 1st. 478-3249.

2 BEDROOMS, OAK BAY, LOVEly seaview, retired couple, none smokers, no pets, $280. after 4 p.m. 598-1344.

2 BEDROOMS, UPSTAIRS, $250. Downstairs, 6-room, 2 kitchens, $350, Near Cook-Pembroke. 385-2638.

2-BEDROOM SIDE-BY-SIDE DUplex, Wilkinson Rd.-Interurban area. Includes fridge and stove. $290 month. Phone 479-6751.

UPPER SUITE, 2 BDRM., WALL-to-wall carpet, available March 1, utilities included, $235 per month, after 6 p.m., 382-0623.

QUIET OCCUPANTS FOR FURnished duplex with fireplace, 1½ bedrooms, room for animals, near stores. Phone 385-1266.

NEAR NEW, WALL TO WALL, 3-bedroom, sove, fridge, basement, fenced yard, Langford. No dogs. $305. 479-7750.

FOR RENT; SIDE BY SIDE DUplex bachelor suite, fridge, stove, heat and water included, $150, 386-6545.

JUBILEE — IMMACULATE 2-bedroom, side, appliances, children, pets welcome, $290. April 1st. 595-0738.

SIDNEY, THREE BEDROOMS, 1½ baths, $300. near Industrial airport. 656-4003.

ESQUIMALT, NEW 1 BEDROOM, lower duplex, stove, fridge, W-to-w, $225. 385-0978.

UNFURNISHED 3-ROOM duplex, $100, Langford area, no pets. Call 478-2509.

3-BEDROOM DUPLEX, 2 YEARS old, fridge, stove, fireplace, wall-to-wall. Phelps Rd. $355. 479-3980.

3 BEDROOMS, KITCHEN, bathroom, fridge and stove. 384-4683.

LARGE 2 BEDROOM DUPLEX. $285 monthly, includes heat. Phone 477-8522.

THREE-BEDROOM SIDE BY side duplex, $310 per month, available now. Tillicum area. 384-2772.

2-BEDROOM UPPER DUPLEX, wall-to-wall carpet, close to beach, utilities included. 388-4501.

THREE-BEDROOM, FIREPLACE, dining room, stove, fridge. Phone 385-1803.

AVAILABLE APRIL 1ST, LOVEly 2-bedroom duplex, phone after 6, weekdays, 384-7530.

AVAILABLE MARCH 1ST, TWO suites in Quadraplex in Sidney $235-$275. 477-7886.

LARGE 3-BEDROOM DUPLEX, Fernwood-Haultain area, no pets. 478-2638.

TWO BEDROOM UPPER DUplex Fernwood area, $225. 658-1061.

210 HOUSES TO RENT UNFURNISHED

CHILDREN — PET — OK! Walking distance to schools, bus and shopping. Lovely new 2-level with carport, paved driveway and large professionally landscaped yard. All the features. $375. 658-8331 anytime.

AVAILABLE IMMEDIATELY, $220 per month, very small but cozy 1-bedroom cottage, fridge, stove, fireplace, and all utilities included, Humpback Road, 478-8785.

VACANT MARCH 1, 1560 HILLside, 2 big bedrooms, high bright basement, with drive in, and laundry connections. Bus stop at door. Close to Sears, $293. 477-7777.

2 BEDROOM LAUNDRY ROOM and workshop, no children or pets. Available immediately, Langford, $250 per month. Phone 382-3247 after 4 p.m.

500 DUPPLIN, 2-BEDROOM WITH large living room, electric stove and fridge. Accept one child. Near Woodwards. $225. Available immediately. 384-3015, 385-6379.

3-BEDROOM, FRIDGE, STOVE, washer, dryer. Cheap rent for temporary tenant. Near Sooke. 598-6956.

NEARLY NEW, 3 LARGE bdrms., 2 baths, fireplace, available March 1st. $425. 478-0811 days; 658-8316 evenings.

1-BEDROOM COTTAGE, $185 PER month. 478-8957, 6-8 p.m. No pets.

TWO-BEDROOM HOME, BEAUTIful view. 479-7094.

210 HOUSES TO RENT UNFURNISHED

WATER-FRONT
Enjoy lovely views from this Gorge location. This is not a block but a unique 4-plex that offers privacy and sloping lawns to the water's edge. 1 Bed. at $200, 2 Bed — 1½ Bath at $260 incl. utilities. Also available on same site — 2 Bed house with F.P. and basement at $350. Immediate occupancy. Call Diane Fullmer at 382-2134. Farmer Investments and Realty Ltd.

LANGFORD
AVAILABLE MARCH 1st
Close to shopping centre and all conveniences. Small one bedroom cottage, stove and fridge, private patio. $175. per month.

Cosy 2-bedroom cottage, completely renovated, wall-to-wall throughout, separate living and dining room. $300 per monh.

For appointment to view phone Mr. Simms, 9-5, 386-3414, evenings 386-6916. OK Trucking Company Ltd.

CHILDREN? PETS? INVESTMENT?
Why rent a townhouse when you can buy one? A real chance to get an investment PLUS - protection from future rent increases. No down payment. Can you qualify for payments of $400 a month? For advice and help phone:
MARGUERITE HOBBS
477-9514 477-4043
Century 21
Principal Properties Ltd.

Esquimalt
4 Bedrms.
Older home in good condition. Repainted inside and out within last 6 months. 2 bedrooms on main, 2 bedrooms in Bsmt. (full). Sitting room with fireplace. Large dining room or family room has sliding glass door to sundeck. Eating area in kitchen. $375 per month. Drive by 1241 Effingham. References.
598-5341

RETIREMENT SPECIALS
On small retirement acreage near the waterfront in the delightful Shawnigan Lake Village between Victoria and Duncan. Small 2-bedroom home. 2 years old. No basement. Enclosed garage. Toolshed. Stove. Fridge. Double windows. $275. 2-bedroom side in beautiful, modern duplex. Quiet. Lake view. Basement. Sundeck. Fridge. Stove. $275.
SHAWNIGAN REALTY LTD.
743-5311 J. Ettema 743-2607

FOR RENT
March 1st. 2 bed, basement home. Neat as a pin. Kids O.K. $325 per month. Call:
JEANIE HUTCHINSON
598-5166 479-8429
NEWSTEAD REALTY LTD.

DELUXE NEW, FULLY CARPETed, two-bedroom in new district of Colwood. Walking distance to schools, bus and shopping. Features cabinet kitchen with adjoining dining area, livingroom is large and sunny with private sundeck off. Large landscaped yard with carport, lower level is bright and fully heated for games or storage. Available now. $375. Please phone 658-8331 anytime.

TOWNHOUSE
4061 LARCHWOOD
3-BEDROOM, 1½ bathroom, full basement, oil heat, drapes, range, fridge, washer and dryer and fireplace. Rent $375. Manager 477-3481 or 385-2458. Byron Price & Associates Ltd.

ATTENTION HORSE LOVERS, IN Keating area two-bedroom with den and spare room in basement, sundeck, fireplace wall-to-wall carpets, approx. 1000 sq. ft. Riding ring, four box stall, barn, separate work shop, on 2 acres, $400 a month. Call 652-3937; evenings 479-1429.

FAIRFIELD AREA
Available immediately. A six-month lease on a beautiful 3-bdrm. home. A lovely place to spend the summer — fireplace, hardwood floors, large lot with fruit trees and only ½ block to the ocean. Apply Ms. Palfrey, 388-4271.
J. H. WHITTOME & CO. LTD.

UNIVERSITY GARDEN HOMES
Townhouses include fridge, stove, drapes, heat, hot water, cablevision, parking, hardwood floors, 1½ baths, washer-dryer hookup, family room and spacious lawns, 2 bedrooms, $305.50, 3 bedrooms, $371.50. Children welcome, no pets. 595-5313.

EXECUTIVE TOWNHOUSES
Rockland area, 3-bedroom luxury townhouses featuring brick fireplace, 2 baths, self-cleaning range, 19 cu. ft. frost-free fridge, washer and dryer, garburator, built-in vacuum system, dishwasher. Phone 385-8714 to view.

NEW 3-BEDROOM TOWNHOUSE, end unit, fridge, stove, 1½ baths, full basement, carport, swimming pool sauna, playground and paddling pool, $395 per month. Available April 1st. 479-2041.

$265 MONTH—350 BURNSIDE West, condominium, swimming pool, hot water heat, included, 2 bedrooms, or option to buy, no down payment, $280 month. 385-5330. Full price, $27,900.

LARGE NO STEPS, 3 BEDrooms, living room with fireplace, dining room, large bright kitchen with eating area, sundeck and garage, close to all conveniences, $425, utilities included. 598-4987.

SIDNEY, THREE-BEDROOM house, fireplace in living room, deck off dining room, carpeted, close to schools and shopping, $385 a month available March 1st. 656-6970.

COOK AND QUADRA AREA, very clean throughout, two bdrms, full basement, oil automatic furnace, $360 per month. Call 383-3142 during the day and 477-5684 during the evening.

COLWOOD
2 bdrm. home for rent, $325 per month. References please. Available immediately Henderson Realty Ltd. 385-9741.

LUXURIOUS NEW TOWNHOUSE, 3 bedrooms, 2½ bathrooms, fireplace, 7 major appliances, wall-to-wall carpeting, fenced, landscaped, double carport. Rent or lease $550 monthly. 385-6969.

VACANT — LOTS OF ROOM FOR a large family. Four bedrooms, two bathrooms, fridge, stove, 2-car garage. To view, 384-8075, Pager 446 or 592-1624 after 5.

RENT WITH OPTION TO BUY three bedroom, full basement home with rec room. Available March 1st. $400 per month 479-3313.

BURNSIDE-HELMCKEN. NEW 3 bedroom home, patio, wall to wall, en suite in master bedroom, prefer non-smoker. Immediate occupancy. $380. Phone 658-5995.

NEW 2½ BEDROOM TOWNhouse Langford, dishwasher, drapes and wall to wall carpet, fridge and stove if needed. $300. 479-6733.

$375
Cute 2-bedroom house with fireplace on large lot. 1270 Bay Street near Jubilee. Drop in or phone 592-1606 (eve.)

SOUTH OAK BAY, NEAR water, two bedrooms plus basement room, 1½ baths. $385 per month. Available April 1st. 479-2041.

FOR RENT
3-bedroom house plus basement. Esquimalt. $275.00. Castle Properties Ltd. 386-6164. Freddy Starke.

FIVE ROOM HOUSE WITH finished basement on two fenced acres. Two horse stalls, garage. Royal Oak. $410, view and give notice! 479-2736.

SOOKE, WESTCOAST ROAD, 2-bedroom house, $225 per month. 112—646-2067.

SIDNEY, 2 BEDROOM, STOVE and fridge, large workshop, $300. 479-7481.

BRIGHT, CLEAN ONE-BEDROOM house in Sooke. Beautiful lot, seaview. $200 per month. 642-3117.

GORDON HEAD, CHARMING 3 bedroom house with fireplace, immaculate condition, $350 .477-9732.

FOUR BEDROOM HOUSE ON 2 acres, 5146 Sooke Rd. $335, 642-5497.

LANGFORD, FOUR BEDROOM house, $300 a month. 478-1701.

3-bedroom, March 1st, fridge, stove, carpet, no pets. 477-4765.

210 HOUSES TO RENT UNFURNISHED

WATERFRONT WILLIS POINT, new 3-bedroom house, available April 1. $450. 658-5428, after 6:00 p.m.

THREE-BEDROOM, FULL BASEment home in Sidney. Seaviews, large fenced lot, $400 a month. 592-4126.

AVAILABLE MARCH 1ST, 2-BEDroom house, fireplace, near beach, $225. Call 595-2013 between 6 and 9 p.m.

SHAWNIGAN LAKE WAterfront, two-bedroom cottage, $295 per month. Call 595-3621, or 478-6080, after 6 p.m. only.

THREE BDRM, FULL BASEment, Shelbourne Shopping Centre area. Available March 1st. 383-6024.

TWO-BEDROOM HOUSE, FULL basement, drive-in garage, fireplace. 2236 Florence. 595-5903 after 4:30.

VERY BRIGHT, NICLEY REDECorated 2 bedrooms, fenced yard, sundeck, 219 W. Burnside, $325. 479-9149, available now.

2-BEDROOM HOUSE, FIREplace, garage shelter, full basement, $275 a month, Mill Bay area, 743-2065.

2 BEDROOM, NO BASEMENT, electric heat, fireplace, fridge and stove. Large yard, north of Woolco, 3872 Douglas St., $325. 658-5564.

HOBBY FARM — 7 ACRES. PLUS 3-bedroom home. Ideal for boarding horses. Includes barn. Call Mon.-Fri., 9-5, 386-6308.

THREE BEDROOM, LIVING room, kitchen with stove and fridge, $295 month. 383-8925, after 6 p.m.

2-BEDROOM HOME, OIL HEAT, available March 1st, close to town, $225 per month, phone 477-2622.

BUNGALOWS AND SUITES, with fireplaces and carports. No pets. Malahat Bungalows. 478-3011.

U-VIC AREA, 3 BEDROOMS, 2 bathrooms townhouse, fireplace and carport, $375. 479-4864.

FAIRFIELD, 3-BEDROOM, 2 bathrooms, family room, evenings $500. 658-5978.

ESQUIMALT (CRAIGFLOWER), older 4-bedrooms, 1½ bath, $348. Evenings 658-5978.

3-BEDROOM HOME FOR RENT, 1½ acres of secluded ground, seaviews, 658-8477.

5-BEDROOM HOME, DOWNTOWN area, $390, phone 598-2331 mornings 8-9 a.m.

2 BEDROOM HOUSE IN ESQUImalt, $325 per month, phone 658-8292 or 385-8894.

4 BEDROOM, DOUBLE PLUMBing, close to Woolco, 383-8054.

2-ROOM COTTAGE, VIEW Royal area. $180. 386-2648.

THREE-BEDROOM HOUSE, Mount Tolmie area. 477-6689.

3 BEDROOM, BASEMENT, NEAR Simpson-Sears. 386-6226.

211 HOUSES TO RENT FURNISHED

66'X12' MARLET MOBILE 2-BEDroom home for rent or with option to purchase, all offers considered, immediate occupancy. 383-7154. 9 a.m.-4 p.m.

DELUXE FURNISHED 2-BEDroom condominium, University-Mt. Tolmie area, close to bus, stores, schools, see to appreciate, $375. 477-9975.

FURNISHED CABIN WITH FIREplace overlooking the water. By the week or by the month. Includes utilities. 478-9231.

WATER FRONT, 1-BEDROOM cabin, available March 1st, to June 30th. Metchosin. $155. 478-3323.

212 HOUSES WANTED TO RENT

"SEVERAL HOUSES OR APARTments, furnished, required to rent from July 13 to August 26, 1977, for members of faculty of classical music musicians; one house will be needed from approximately June 29 to Sept. 3. Preference to vicinity of St. Michaels University School. Some cases will apply to single persons, others to families with or without children. Please phone collect, Vancouver 681-6812 during office hours or write to J.J. Hohannesen, 3307-1733 Comox Street, Vancouver."

COTTAGE OR BUNGALOW
Mature lady, steady employment, requires above by April 1st. Two bedroom, W-W, appliances and fireplace, within approximately 10 miles of Victoria, maximum $250 per month, have well-trained cat. Phone between 6-9 p.m. Friday and Monday, Saturday and Sunday 9-9 p.m. 479-6375.

WORKING COUPLE, WITH 2 obedient dogs, want 2-bedroom, older country house, with fireplace, fenced yard, and or large lot, $350 maximum, March 15th, or April 1st. 652-5830.

THREE OR FOUR BEDROOM home wanted to rent as house has sold. Needed March 1st on by responsible family of four. References provided. Please phone 384-9817.

LOCAL BUSINESS MAN AND family need 3-4 bedroom, basement home, preferably in Lake Hill district, for April 1. We have 3 teenagers, 1 cat 1 old dog, all well behaved. References. 479-6323.

YOUNG RESPONSIBLE COUple with small child would like 2-bedroom house for April 1st. 384-5697.

WANTED TO RENT, 3 OR 4 BEDroom home, in or near Victoria, preferably with a yard; references available. 382-6366.

QUIET, EMPLOYED FAMILY with cat, seeks 2-bedroom house to rent, James Bay or near by. Phone 595-3070 5-8 p.m.

WANTED TO RENT WITH OPtion to buy, 2-4 bedroom house on 2-5 acres. Colwood or Langford area. 478-5401.

PLEASE! WORKING STUDENT mother of three needs country house under $300, end of March or April. 385-6472.

YOUNG DENTIST WITH FAMILY requires 2 or 3 bedroom house in Oak Bay or Fairfield on or before Marh 15, phone 592-2262.

WANTED VERY MUCH SMALL home with garden or acreage for 2 responsible working women with 2 small dogs. 386-0508.

YOUNG COUPLE LOOKING FOR house in or outside of Victoria. Can afford $200. 477-1945.

WANTED: 3 OR 4 BEDROOM house. Under $300. 382-6007.

215 HALLS, WAREHOUSES, STORES and OFFICES TO RENT

SEASPRAY PROPERTIES LTD./REALTORS

OFFICE SPACE
QUADRA CENTRE — Air conditioned, elevator, deluxe new space. Ample on-site parking.
QUADRA-CALADONIA — Limited space available in this new unique complex.
NORTH DOUGLAS — Storefront space across from Town and Country, high traffic count.
DOWNTOWN — Various attractive spaces avail. from 440 sq. ft.

RETAIL SHOPS
QUADRA CENTRE — 4,000 sq. ft. ground floor. New building, excellent exposure. Quadra near McKenzie.
STADACONA CENTRE — A new shopping centre available late summer '77 — 30 shops from 250 sq. ft. location: Oak Bay Junction.

WAREHOUSE SPACE
ROCK BAY AVE. — 1200-1800 sq. ft. with showroom.
ALPHA ST. — 2,350 sq. ft. front and rear access.
CECELIA STREET — 6,600 sq. ft.
386-3124 R. D. LAW 478-9474
386-3124 J. COLWELL 479-4670

SEMI-TRAILER STORAGE space and parking space for rent. 384-2533.

1200 SQ. FT. WAREHOUSE space, reasonable. 477-4838 or 384-4221.

2000 SQ. FT. SHOP, OVERHEAD crane. Sparton and West Saanich. 656-5314, 479-1545.

NEW RETAIL SPACE, STREET level, 900 sq. ft. $275 per month. Two months free. 382-8613.

215 HALLS, WAREHOUSES, STORES and OFFICES TO RENT

REALSPAN PROPERTIES LTD.
1031 VANCOUVER ST. 388-6454

WE SPECIALIZE IN LEASING

BASTION SQUARE WINDOWS & BRICK
This older 10,000 sq. ft. bldg. is available for custom renovation to suit your requirements. It combines central location, lots of windows and the warmth of old brick.

ESQUIMALT WEST COAST SAVINGS
Join Victoria's largest Credit Union in their new, air conditioned bldg. at 1234 Esquimalt Rd. Top quality space, parking.

NORTH DOUGLAS PARKING, PARKING
Nearly complete — 15,000 sq. ft. of modern offices offering ample parking for all your staff and central location.

WAREHOUSE LOW RENT
Just completed and offered well below market rental. Areas to suit, good exposure.

WAREHOUSE NORTH DOUGLAS
We have areas from 1700 sq. ft. to 7000 sq. ft. offering parking, central location, some with loading docks.

CALL FOR DETAILS
R. I. MURPHY
B. H. DOVEY
388-6454

PAY NOTHING BUT ONE RENT CHEQUE
In this brand new office space situated in a prime location. Included in the negotiable rents are free parking, elevator, heat, air conditioning and janitorial services. For any further information call:
WILF GEE 386-6796
WESTMONT REALTY LTD.
920 Hillside
386-6796

NEW WAREHOUSE FOR LEASE
One block off Douglas Street. Areas available: 3000 or 4500 square feet. Sprinklered, automatic levellers. For further details call: JACK MEARS at 598-3321.

OFFICE SPACE FOR RENT
Shelbourne — by Bank. Approx. 1200 sq. ft. — $650 per month plus share of taxes. Call: GIBBY McLEOD at 598-3321. Jack Mears Oak Bay Realty Ltd.

PROFESSIONAL OR COMMERCIAL OFFICE SPACE TO RENT
830 PEMBROKE
—2 areas 1200 sq. ft. partitioned for doctor's office.
—1 area 2700 sq. ft., open
829 ADMIRALS
—1 area 1375 sq. ft.
Rates from $4 sq. ft.
KILMARNOCK HOLDINGS LTD.
595-2434

LONG TERM LEASE
Johnson St. & Government. 2 Display windows. 1800 sq. ft. floorspace. Parking at rear. Owner will negotiate on redecorating interior and exterior. $900 per month.
KEN IVERSEN 477-5641
HENDERSON REALTY LTD.
GREEN ACRES 385-9741

FOR RENT
76' FRONTAGE ON DOUGLAS
Available immediately including good building of 2,000 sq. ft. located near Mayfair. For further details contact Mr. Anderson, 382-2721 or 477-4985.

LOOKING FOR REASONABLE rent? Good location, new building in city. Warehouse and office spaces. 900-1800-3200 sq. ft. areas. From $3.00-$4.50 per sq. ft. Phone owner at 388-6474, Monday to Friday, 9:00 a.m.-4:00 p.m., or 592-2142 after. Ground floor 400 sq. ft. ocean view, $125 per month, elevator and heat included.

FOR RENT ON DOUGLAS
Excellent location, good frontage, very deep lot, with building approx. 2,000 sq. ft. For further details contact Mr. Anderson at 382-2721 or 477-4985.

AVAILABLE IMMEDIATELY, new exclusive office space in downtown Victoria. Up to 8,000 sq. ft. air conditioned, wall to wall carpet, elevator service. Will partition to suit your needs. T. Davies, Diversified Holdings Ltd. 388-9181, 478-5434.

HASHNA COURT
New building between Town and Country and Mayfair. 3347 Oak Street. Offices and wholesale space available from 800 sq. ft. to 4,000 sq. ft. A. S. Bains Development Ltd. 384-5016 anytime.

RETAIL SPACE
Approximately 1,000 sq. ft. on 893 Esquimalt Rd. Across from Maverick Market. $300 per month plus portion of tax. 478-9123, 385-2078, ask for Charlie.

DOWNTOWN OFFICES
Offices from 437 square ft. to 3,000 square ft. becoming available in modern, air-conditioned professional building opposite city parkade. Reasonable rent. Contact M.E.P.C. 383-4168.

1200 SQ. FT. OF BRIGHT CLEAN office space. Lovely view of water. 939 Esquimalt Road. (Upstairs) — $475.00 per month. Heat, light and water included. Lease available. Call: 385-7721, GARDNER REALTY LTD.

360 SQ. FT. OFFICE OR LOCAL commercial, adjacent to professional offices. 6111 Pat Bay Hwy. 652-2521, 15 minutes from Victoria. Water and Valley Views. Reasonable.
384-2533.

VICTORIA DANCE ART ENSEMBLE requires studio space, approximately 1700 sq. ft. wood floor, plus washroom, change rooms and office space, yearly lease preferred. 386-9946 or 383-9352.

NEW OFFICE AND WAREHOUSE space, 1900-2700 sq. ft. units, 18' ceilings, finished offices, $3.15 per sq. ft., taxes and water included. Corner of Cave and Devonshire, phone 479-7041 or 477-5274.

SIDNEY
Space for rent, ground floor, $5 a sq. ft., excellent for drafting offices, medical lab, dental lab, or private school. 656-4076, 656-1779.

FOR LEASE, 2800 SQ. FT. WAREhouse, block construction, dock level, 18' ceiling, on rail siding. Contact Victoria Van and Storage, 517 Esquimalt Rd. 384-4118.

OFFICE SPACE NEAR JUBILEE Hospital. Suit doctor, dentist or other professional. Some partitions included. 600 sq. ft. at $280 a mo. Kilmarnock Holdings, 595-2434.

STORE FOR RENT
Nice corner location in Burnside at Tillicum Shoppping Centre. Approx. 2000 sq. ft. $750 per mo. Phone 388-6264 or 386-6161.

WAREHOUSE AND LIGHT MANufacturing space available immediately in downtown area. T. Davies diversified holdings Ltd. 388-9181, 478-5434.

1400 SQ. FT. IDEAL WHOLESALE outlet, light manufacturing or warehouse space. Offices, three-phase wiring, loading dock and ample parking. 477-4838 or 384-4221.

KEATING AREA
Prime heated workshop area with office, washroom and ample parking, approximately 2400 sq. ft. Phone 652-3937 before 4:30 p.m.

WAREHOUSE, RETAIL, COMmercial space, available. Will divide to suit. Rental from $2.00 per sq. ft. per year. 595-7711, evenings 477-6666.

LOCKER SPACE AVAILABLE, suitable household effects, old documents, overflow stock, etc. $18 month up. 824 Johnson, 388-5714.

WORK STUDIO, PLENTY OF daylight, approx. 600 sq. ft., 385-3121, 385-8959.

HALL FOR RENT, COMPLETE with disco system, games room and stage. 478-0535.

215 HALLS, WAREHOUSES, STORES and OFFICES TO RENT

Cloverdale Plaza
Now Leasing!
Excellent air conditioned office space suitable for dentists, doctors, engineers, professionals, real estate. Superbly located at 1001 Cloverdale. Ample parking.
GEORGE HESS
477-7284 24 hrs.
D. F. HANLEY & ASSOCIATES LTD.

Park Pacific
PROFESSIONAL OFFICE SPACE available in new five-storey concrete, fully air-conditioned and carpeted building on Quadra St. near McKenzie Avenue with ample on-site parking. Architect-designed interior layout and decor. WILL CONSTRUCT INTERIOR PARTITIONING TO SUIT TENANT.
Park Pacific Apartments Ltd.
388-5491

NOW LEASING
A wide range of listings for all types of stores and offices. If we haven't got it we'll find it at no expense to you.
RICHARD TALBOT
ANGLO CANADIAN
REAL ESTATE & MANAGEMENT
200-764 YATES STREET
386-8855

DOWNTOWN STORE FOR RENT. 1450 sq. ft. — must be month to month occupancy. Available April 1, 1977 for at least nine months. $5.50 per sq. ft. For further details contact:
BROWN BROS. on BLANSHARD
385-8771 (anytime)

SHARE WAREHOUSE SPACE, can sublet up to 1000 sq. ft. with office space and private can parking outside ground floor cement drive-in unloading, 800 block Fisgard St. For particulars, 477-3111.

Downtown Location
Retail-warehouse space to rent or lease. 3,000 sq. ft., $650 per month. Call Ed now for full details, 385-2222.

SOOKE
Approximately 900 sq. ft. of prime retail or office space in village centre, $3.75 per sq. ft. 652-4286.

AVAILABLE IMMEDIATELY from 200 to 600 sq. ft., renting from $65 to $150 per month. Details from Mr. Anderson at 382-2721 or 477-4985.

FOR LEASE, NANAIMO AREA, 4500 sq. ft. prime retail area. Also 1600 sq. ft. storage area. Reasonable rent. 245-7855.

$100 MONTH — 500 SQ. FT. HILLside Ave., new building. Office, storage or light manufacturing. Phone 479-6218.

DOUGLAS AND BURNSIDE, small office, $95 monthly. Storeroom available. 592-4161.

MINI STORAGE LOCKER space. Central location. $35 monthly. 592-4161.

CADBORO BAY, OFFICE SPACE, suitable accountant, real estate, reasonable, 477-2104.

230 PERSONAL LOANS AND INSURANCE

MILLIONS OF DOLLARS AVAILable at competitive rates for construction, take-out, expansion, hotels, lease-buy back, accounts receivable, factoring, or any worthwhile purpose. Call Mr. Rylander 652-2808 or write Dept. TC-3, P.O. Box 4277 Station A, Victoria, B.C.

233 MORTGAGE LOANS and INSURANCE

1st - 2nd - 3rd Mortgage Loans
NO BONUS
NO DISCOUNT
NO HIDDEN CHARGES

Examples

Borrow	Pay Monthly
$ 2,500	$ 34.23
$ 5,000	$ 68.46
$10,000	$136.91
$15,000	$205.36

15-year amort. — 5 year term

No amounts too small or too large
Interviews in privacy of your own home
Money immediately available
W. A. (Bill) Hodgson
385-4528
24-Hour Service
Byron Price and Associates Ltd.

1st and 2nd MORTGAGE LOANS
Anywhere in B.C.
CASH VALUATIONS ON EXISTING MORTGAGES OR AGREEMENTS GIVEN WITHOUT OBLIGATION
Call G. Champion at 384-7128 (Res. 477-9989)
DOUGLAS HAWKES LTD.
990 BLANSHARD ST.

NEED MONEY??
TO BUY — BUILD — REMODEL — REFINANCE
1st — 2nd — Equity Mortgages Arranged or Purchased
—AGREEMENTS FOR SALE PURCHASED OR SOLD
—BUILDERS INTERIM FINANCING ARRANGED
—We Loan in ALL AREAS Including UP-ISLAND
—For Quick Courteous Confidential Service Call Don MacGillivray.
Seaboard Properties Ltd.
3947A Quadra Street
Telephone 479-7138

IMMEDIATE ACTION
Commitment within 1 hour; Interim, bridge financing or conventional mortgages — commercial, residential or farm.
PRINCIPAL MORTGAGES LTD.
479-1687

MORTGAGE PROBLEMS?
Maybe it's time you spoke to a mortgage specialist. We have helped hundreds of Victorians solve their problems over the past number of years. Difficult situations are a specialty.
PLEASE CALL DEREK GREEN
RAE INVESTMENTS LTD.
Suite 204-493 E. Burnside
Phone bus. 388-7891, res. 479-1475

$1,000,000 TO $55,000,000 AVAILable for new or existing shopping centres, office buildings, commercial complexes in B.C. and Alberta. Inquiries confidential.
ALSO 1st and 2nd mortgage money available for local residential and revenue properties.
Smith Dobson Estates Ltd.
384-1424
Victor M. Smith 595-5446

MORTGAGES
Quick decisions on interim, short and long-term commercial, residential and industrial applications.
ROBERT ELLIS
PRINCIPAL MORTGAGES LTD.
479-1687

MORTGAGES ARRANGED
Bought and Sold
Boyd Sadler
Farmer Investments & Realty Ltd. 382-2134

SAANICH MORTGAGE
will purchase that Agreement for Sale or mortgage you own. Alan Dove, 388-6657.

233 MORTGAGE LOANS and INSURANCE

SAANICH MORTGAGE
If You need a small second mortgage to fix up your home, phone Alan Dove, 388-6657.

Funds available immediately for 1st and 2nd mortgages. Contact:
david burr ltd.

13-15% INTEREST FOR Short or long term seconds. BOWDEN REALTY, 383-5524.

234 MORTGAGES FOR SALE

FIRST AND SECOND MORTGAGE AVAILABLE
Don MacGillivray
Seaboard Properties Ltd.
3947A Quadra St.
479-7138

Located in Lake Hill Village — no parking problems.

$325,000 1ST AND 12% DIScount available. Prime location, well secured. Smith Dobson Estates Ltd., 384-1424. Vic Smith, 595-5446.

REQUIRE $2,000 2ND MORTgage 14%, 5 Yr. term. B. Greig 386-6164 or 598-3105 Castle Properties Ltd.

1973 DATSUN 510 TWO-DOOR, original owner, 31,000 miles, excellent; trade for mortgage or ? 595-1919 days, 477-9774 evenings.

$295,000 AGREEMENT FOR SALE discount to yield 14%, payment $2850 per month 2½ year term. 477-6666.

235 WANTED TO BORROW

CONSIDER
Well secured 14½% and better returns on short and medium-term mortgages. Amounts from $5,000 placed readily giving a steady yield. Call:
ROBERT ELLIS
PRINCIPAL MORTGAGES LTD.
479-1687

BUILDER
Requires short term funds, fully secured by mortgages, interest 14 per cent and up, provisions for roll-over interested investors 386-0130.

240 BUSINESS OPPORTUNITIES

REALSPAN PROPERTIES LTD.
1031 VANCOUVER ST. 388-6454

HOW MILLIONAIRES GET STARTED
$64,000
By purchasing an excellent revenue property and moving into the lower level. Rent the remaining 2 levels consisting of 6 housekeeping units to help pay the mortgage. The owner will look at ALL reasonable financial arrangements. Drive by 1118 Bay Street and call us for personal viewing:
BILL THOMAS 743-2342 (collect)
DOUG MENZIES 478-9161
388-6454

11-Unit Motel
$185,000
Modern, well designed and superior built of cement block. Extra nice 3-bedroom private living quarters for owner. On Trans-Canada with good reputation for cleanliness, comfort and courtesy. Almost 3 acres permits expansion or trailer park. Retirement compels sale. First time on market. In the ever popular Parksville area. Will consider good terms or equity trade. MLS. KEN WALTERS, 385-2481 (24 Hrs.).

Hotel
Featuring beer sales in a rustic village pub. Some rooms. Choice of on or off premises living quarters. An easy managed, low overhead operation in a growth area 1½ hours from Victoria. Good terms. Operator retiring. Only $165,000. MLS. Leasehold. KEN WALTERS, 385-2481 (24 Hrs.). Swinerton Stewart Clark Ltd.

SUB-DIVIDABLE
1.5 acres of prime property with a large converted mansion, which is always fully rented. Could quite possibly obtain four lots ... one of which would include the big house ... for the asking price of $350,000. For more information or a personal tour, call:
HARVEY SIMONS
477-7284 24 Hrs. 477-2977 Res.
D. F. HANLEY AND ASSOCIATES LTD.

WANT TO BE INDEPENDENT?
Sell your home and invest in an acre of property, a home, and two large buildings. One rented for $400 a month. Asking $115,000. Owner retiring. M.L.S. Call
GRAE LANGSTON
598-5166 386-8596
NEWSTEAD REALTY LTD.

TERRIFIC VALUE WELL BELOW REPLACEMENT
A solid 15 unit plus owners accommodation motel at start of motel row. Land is considered worth $200,000 alone. Sufficient parking to add 5 more units. Also, possible rezoning to commercial usage. One of the best buys now. Asking $239,000. Will accept house as part trade. MLS 22205. Call Frank Wills, 477-9514. Century 21 Principal Properties Ltd.

BILLIARD HALL VICTORIA
Stock less than 4 mths. old. Excellent financial statements. Owner involvement optional. For further details call:
384-8124 DOUG ORR 477-5649
PEMBERTON, HOLMES LTD.
1000 Government Street

ANTIQUE SHOP
One of the most beautifully appointed stores in the business, a renowned name with a tremendous clientele list. Price is right. Privilege to purchase entire inventory at low money-making price. Call us for viewing. MARK MACKENZIE 595-4596 or AL MATTEO 658-5057 or 384-8001 Royal Trust.

HAIRDRESSERS
Rent a chair in a beauty salon in a busy residential area. Monthly rental, $275 includes telephone and utilities. Will also consider sale of business with agreement to rent back one chair. For more information phone 598-7711 or evenings, 477-4857. Drop in to 1639 Fort Street.

ON DOUGLAS STREET
Within one block of Mayfair Shopping Centre, corner property of approximately 14,850 sq. ft. zoned M-2. Owners will sell for $230,000 or will build to suit either for purchase or long-term lease. MLS 22768. Call H. E. Thorne, 388-6691 or 383-8684.
ROBERTS INVESTMENTS LTD.

FORT STREET
Zoning department says possible limited commercial for this large 1908 house. Ready for full scale renovations, with huge sales floor potential. Asking $75,000, offers accepted. Adjacent property also available. Both good holding property. 598-4219.

BY OWNER
50'x160' commercial lot, 3 bedroom, store and stock $82,000 or offers on lease. 652-3863, 382-5927.

FOR SALE BY OWNER
Unique well established plant, gift and accessory shop. Good location in Victoria. Reply to Victoria Press Box 436.

240 BUSINESS OPPORTUNITIES

ON YOUR OWN
Two-person operation with room for expansion into allied fields. Currently has extensive involvement in artist and potter supplies. Good lease available. Well known business being sold as owners relocating to mainland. Price $18,000 plus stock at cost (Approx. value $25,000). A real opportunity to involve yourself in a rewarding business. Call for details in confidence.
DAVE HARDING
477-7284 24 hrs.
D. F. HANLEY & ASSOCIATES LTD.

IDEAL FOR COUPLE
Convenience store in Fairfield: Needs care and attention. Good financing available. For further details call: BOB CARTER 598-6143 or 385-2481 (anytime) MLS.

CUSTOM-CUT SAWMILL
Power unit, truck, towmotor, ETC Also living accomodation. 30 Acres of investment property. BOB CARTER and KEN WALTERS 385-2481 (24 hrs.)
Swinerton Stewart Clark Ltd.

TAKE ADVANTAGE OF THE slump in the market and invest in a gorgeous waterview condominium. They're not making any more views like this. Completely unobstructed. What will it be worth in the future? Like a beautiful painting enjoy it as it appreciates in value.
PHONE MARGUERITE HOBBS
477-4043 477-9514
Century 21 Principal Properties

YOUR OWN SERVICE STATION HOME and MOTEL
A great opportunity for independence with this up-Island business. Offered for sale at $150,000, terms available. For more information contact Grant MacFarlane, 385-3585 anytime. Victoria Realty.

GROCETERIA
In centre town in midst of growing area. Gross $140,000. For confidential information and showing — contact I. G. LIDSTONE, 479-1667 anytime.
J. H. Whittome & Co. Ltd.
Royal Oak Branch

NEW COIN OPERATED GAME
No competition, excellent locations supplied plus training, $15,000. Can return up to $3,000 per month, smaller or larger investments considered. All areas of B.C. open. Write name, address and telephone number to Victoria Press, Box 488.

A HALL FOR $49,000
No joke — if you don't want to BUY it, RENT it (Foul Bay-Oak Bay Ave. location). Call RUBY REID, 386-6164, CASTLE PROPERTIES LTD. MLS.

RESTAURANT
Prime Victoria location. Seating 125. Will sell at cost, due to illness.
DARLENE PEDERSEN
656-3924 656-1881
MONTREAL TRUST CO.

TEXACO CANDA LTD.
Has for lease, self-service with bays. Minimum capital required. Excellent opportunity for a mechanic. Contact Don Brown at 382-3214 after 5 p.m. 477-1461.

RESTAURANT BUSINESS PLUS the property and building. Showing reasonable return. Asking $69,000. Try your down payment. Call GERRY FINNIGAN, 383-4739. Castle Properties Ltd., 386-6164 (24 hrs.)

50 PER CENT INTEREST IN growing No. 1 import automobile dealership, leased building with option to buy, good potential, mid-island location. Apply Victoria Press Box 419.

HAVE CASH TO INVEST IN FISH boat operation as active partner. Capable, intelligent, hard working, conscientious, willing to learn. Apply stating particulars to Victoria Press Box 422.

RESTAURANT
Downtown, long established, specialty restaurant, licensed, $40,000, some financing available. Apply to Victoria Press, Box 437.

Import franchise available, interested party reply to Victoria Press, Box 457.

FOR SALE — RETAIL BUSINESS including modern premises in interior of B.C. Annual sales in excess of $100,000. Excellent family operation. Victoria Press Box 459.

PARTNERS WANTED IN LUCRAtive business opportunity. Investment negotiable. Reply Victoria Press, Box 449.

TRAVEL AGENCY ESTablished for 35 years, downtown, owner retiring. Phone 383-1232, 10 to 12 p.m. for appointment.

ROSEWOOD OFFICE SUITE
Outstanding quality, excellent design, careful craftsmanship. To view, call 477-3573.

PERSON WANTED TO INVEST $2,000 or partner for a silk screen printing company. Call Mr. Lackey. 382-8927.

SMALL STOCK OF LADIES' fashions and store furnishings for sale. Call 384-3932 or 384-2296.

BAKERY FOR SALE OR LEASE. 382-4810 evenings.

BEAUTY SALON.
382-8965

241 BUSINESS OPPORTUNITIES WANTED

MAGNIFICENT SEAVIEWS
ON TRANS CANADA
30 MIN. FROM VIC.
UNIQUE RESTAURANT BUSINESS
—FREEHOLD (Successfully family operated for 18 yrs.)
—LICENSED DINING LOUNGE (seats 72, COFFEE SHOP (seats 15), COUNTRY STORE — GAS PUMPS — 3-BDRM RESIDENCE — MOBILE HOME FOR STAFF (school bus at doorstep.) For detailed information on RESTAURANT AND ADJACENT ACREAGE with WATERFRONT, please call:
MILDRED STAPELLS, 384-8124 or 384-8075, Pager 506
PEMBERTON, HOLMES LTD.
1000 Government Street

WANTED
30-35 suite apartment block in Fairfield area. Call the apartment man. HAROLD WARE. 386-6164 Office or Res. 598-4358. CASTLE PROPERTIES LTD.

CLIENT WANTS COFFEE OR gift shop, retail hardware etc. Max. $60,000. Mr. Shaver, 388-5911. Douglas Realty.

244 REVENUE PROPERTY

Green Acres
HENDERSON REALTY LTD.
385-9741 (Anytime)

WHY BUILD?
4 SUITES—Tenants pay heat. Price $78,000.
14 SUITE—Fully rented, new. Also, Strata Titled.
35 SUITE—High location, large Mortgage, $225,000 will handle.
50 SUITE—Brand new, ideal TAX SHELTER, $240,000 down.
76 SUITE—Top location — Low interest Mortgage.
102 SUITE—Tax shelter—Negative cash flow, $19,000 a suite.
543 SUITE—Seattle — $2,500,000 down. Only $12,500 a suite.
FRED G. CARVER 595-8664

APARTMENTS—VIC. B.C.
4 Suites at $95,000. Redecorated. Now renting at $250 per suite.
6 Suites at $140,000. Completed 1973. Projected revenue $15,032. Current expenses $3,178.
16 Suites at $320,000. Completed 1950. Current revenue $38,100.
33 Suites at $610,000. Completed 1974. Projected revenue $84,300. Current expenses $22,500. (MLS.)
386-3231 JOHN A. JOHN 477-8096
BLOCK BROS. REALTY LTD.

244 REVENUE PROPERTY

A.E. LEPAGE WESTERN LTD - REALTOR
1391 HILLSIDE
386-6331

REVENUE PROPERTIES
SPRAGUE CENTRE
903 ESQUIMALT RD.
10-1 bedrm. suites, spacious.
6-2 bedrm. suites, spacious.
1 Bank
1 Night Club, fully furnished.
3 extra commercial rentals.
1 equipped laundry mat.
100 per cent undercover parking.
Asking $728,000. Must be sold.
Make your offer direct to:
LEN LEDOUX
at A. E. LEPAGE WESTERN LTD.
386-6331 382-9852

28 SUITE APART. BLOCK
City, close in down town. 9 years old. Tar and gravel roof. 100 per cent parking. A-1 shape, details on request. Asking price $460,000. Offers requested.
386-6331 LEN LEDOUX 382-9852

CLOSE IN MAGNIFICENT VIEW
—35 suites, penthouse.
—4 suites have 2 baths, 2 bedrooms.
—3 suites have 1 bath, 2 bedrooms.
—27 suites have 1 bath, 1 bedroom.
—2 level penthouse apt. with unsurpassed view of city.
—100 per cent parking.
—Asking price $650,000.
Owner moving to mainland and must sell quickly. Offers requested. Full statement available to bonafide purchaser. Call LEN LEDOUX now for the above properties. These are select offerings. I have others.
386-6331 382-9852

8-SUITE APARTMENT
Buy it now! 8 suite apartment, completely renovated under James Bay Renovation Program. Only $176,000. Vendor will consider carrying to good covenant. Good area, new listing!
Lorne Peasland
385-2026
Bob Langton
595-2067
HENDERSON REALTY LTD.

OPPORTUNITIES!
1. NEW FOURPLEX
Two 1200 sq. ft. 3-bedroom ensuite units and two smaller, over an acre, seven mile circle.
MUST BE SEEN!
ONLY $139,000
2. NEW DUPLEX
Two 3-bedroom ensuite units looking LANGFORD LAKE.
Only $93,000.
3. NEW DUPLEX
Two 3-bedroom ensuite units, suitable for Strata Title, overlooking LANGFODD LAKE.
ONLY $95,000.
Check these exclusive listings with DEAN ELLIOTT OR PHIL SIMPSON
383-7339 386-7521 595-1863
BOORMAN INVESTMENT CO., LTD.
1111 Government St.

1209, 1215 and 1219 Pandora Ave.
Sit back and collect the rent on this extremely valuable land. 1209 is a duplex rented, 1215 has upper rented and lower for owner. Total land area 10,420 sq. ft. with a 100 foot frontage on Pandora. These two must be sold together. 1219 consists of 10 small, self-contained, fully furnished apts. all rented. The apt is central water heating, and HW heated by oil. Land area approx. 9280 sq.ft. frontage on Pandora. Total area the three parcels is approx. 139,700 sq. ft. with 196 ft. Pandora frontage. Zoned R32 Do not bother the occupants. If you are interested call Me;
477-1851 Al Bull 477-2149
Block Bros Realty Ltd.

COLWOOD CUL-DE-SAC
Less than $35,000 per side. 2 bedrooms each side with beautiful hardwood floors, and a full high ceiling basement. Only 8 years old, each also has a carport and double wide driveway for extra parking, located in a quiet area on a no through street. (One side presently vacant.)
$69,850
Exclusive with
MICHAEL BURR
david burr ltd.
384-9335 598-2079

NEW 50-SUITE APARTMENT BLOCK
Here is a trouble-free block, electric heat. Good rental location, qualifies for assisted rent program and can be used as a tax write-off against your personal income. Investigate this one. Large N.H.A. mortgage.
KEN WRIGHT 598-2183
OR
BILL SIDHU 477-5382
WESTMONT REALTY LTD.
920 Hillside
386-6796

REVENUE 2 - 3 BEDRMS.
This 3-year-old building is located in the desirable Lakehill district (McKenzie-Quadra). Each suite has large LR with old brick FP, modern kitchen, 3 good size bedrooms and 4-pce. bathroom. Main suite has large sundeck. Common laundry facility. Prised to sell at $69,900.
385-7721 Kent MacLeod 595-4273
GARDNER REALTY LTD.

FAIRFIELD DUPLEX
1 Block to ocean, 3 BR's down, 2 BR's up, dble carport. Asking $69,900. Phone R. W. Rhodes 479-9241 or JOT HOME 592-2130.

JUBILEE REVENUE
Terrific revenue consisting of 2 suites plus 6 housekeeping units. Partly furnished close to hospital. Gross income $13,440. MLS. 477-0141 AUDREY GRIMSHAW 592-2513.
The Permanent Trust Co.

THREE RENTALS
Overlooking Portage Inlet on 1.23 acres. Three older but sturdy and well kept houses with garages. Together they produce $735 in revenue monthly. Invest in View Royal's future. Price $88,000. Call us re financing. JOHN BELL, 477-2562; GILES PERODEAU, 656-4525.
PEMBERTON, HOLMES LTD.
1000 Government St. 384-8124

FORT ST. OLDER CONVERSION, double frontage. Zoned R3, but possible limited commercial. Eight units, 6 LHK and 2 full suites. 200 amp service and new fire sprinkler system. Grosses over $13,000 ann., expenses about 33 per cent of gross. Ideal for resident owner. Asking $119,000, offers accepted. Adjacent property also available. 598-4219.

DELUXE 4-UNIT COMPLEX, University area, unusually well designed, each 1200 sq. ft. with 2 bedrooms and den, 1½ baths, fireplaces, carports and enclosed patios. 130x120 lot, close to all services in area of appreciating land values. Full price $185,000. 477-3728.

REVENUE
7 Suites — Gorge Area, a good conversion, furnished. Shows above average return on your investment. Vendor will carry $50,000 at 10½%. Asking $98,500.
385-7721 Bill Weiss 598-8443
GARDNER REALTY LTD.

5 SUITE APARTMENT, EXTRA rooms, garage. $71,500. Central city. 595-7566.

SXS DUPLEX CITY OR OAK bay location. Max. $80,000. Mr. Shaver, 388-5911, Douglas Realty.

244 REVENUE PROPERTY

OPEN DUPLEX
SATURDAY and SUNDAY
2-4:00 P.M.
886 DUNSMUIR
In Esquimalt! One side could be six bedrooms. Back suite a dandy 1-bedroom suite. Hot water heating. Priced to sell at $67,500. Come visit with me over the weekend. MLS 22420. For prior inspection call
JOHN MOLYARD
477-0191 384-4327
The Royal Trust Company

OLDER TRIPLEX GREAT REVENUE
That's right — $6960 income per annum — and low taxes. Look around, compare — but call on this one. MLS. Asking $59,500.
477-0191 KNUD SCHWER 478-8203
The Royal Trust Company

DUPLEX IN COUNTRY SETTING!
11 years young and on .29 acres. Interesting floor plan. One side owner occupied. Plenty of room for your vehicles. Asking only $79,900 and willing to look at trades. MLS. Please call
477-0191 KNUD SCHWER 478-8203
The Royal Trust Company

FAIRFIELD
5 Suites producing $965.00 p.m. gross. Located close to park on an R 3 2 lot.
$79,900 – CALL
BRUCE WILKIN
383-6372
CANADA TRUST
595-5131

DUPLEX LOW MONTHLY PAYMENTS POSSIBLE
Newly listed legal duplex in immaculate condition with 3 bedrooms in upper unit of 1200 sq. ft. and two bedrooms in lower unit producing $250 per month. Large 54x150 lot. Bright and modern building just listed on Feb. 25 and well priced at:
$71,900
Brian Butler 479-4438
Canada Trust 595-5171

BROWN BROS. on BLANSHARD
"People Helping People"

NEED A TAX SHELTER?
APARTMENT BLOCKS

SUITES	DN PAYM'T	FULL PR.
48	$ 60,000	$780,000
35	$249,000	$649,000
12	$ 28,500	$298,500
6	—	$120,000
40	$300,000	$1,300,000

Investors are nvited to discuss these and other revenue properties with GEOFF SINGLETON.
592-1429 or 385-8771 (anytime)

OPEN DUPLEX
$79,900
2786 Sooke Road
OPEN ALL DAY SATURDAY and SUNDAY.
—Convenient Glen Lake area.
—3 bedrooms up and 2 down.
—Fantastic large cabinet kitchen
—Large lot — ample parking.
—Floor-to-ceiling fireplaces.
—Present all offers —MUST SELL.
DOUG POWELL
386-2911 388-7642
388-6275, Pager 878
Homefinders, Wall and Redekop

SEVEN-UNIT REVENUE HOME
4 Blks. from Beacon Hill Park. Solidly constructed. Revenue over $9600.00 per year. Ideal for the couple who wish to have a self-contained one or two Bedroom suite for themselves and revenue to pay all or part of the mortgage and expenses. Full Price $89,000.00. Please dial Cliff Stretch 479-1667 at 592-3969 for inspection.
J. H. Whittome and Co. Ltd.
Royal Oak Branch

SUPERB 8-SUITE MANSION
Situated in an exclusive residential area of Fairfield, without doubt one of Victoria's finest stately mansions, with a magnificent beamed reception hall, a grand staircase, and eight luxury suites in excess of $20,000. The location, the grand architectural concept, and superb individuality of the one and two bedrooms suites make this an exceptional investment at just $179,000. Full details on this exclusive property from:
477-1841 Ted Walford 598-1420
BLOCK BROS. REALTY LTD.

$8,000 DOWN
Can purchase this big older home in Fairfield — presently licensed as 7 housekeeping units. If you're interested in something to fix up — live in half, or what-have-you — unlimited possibilities are yours for only $56,000. Vendor will carry balance. For an appointment to view this execlusive listing, please call:
JEAN MCMICHAEL
595-5171 477-9113
Canada Trust

A REAL GEM!
This 9-unit motel has a tremendous earning power. Top notch condition inside and out. A good Ma and Pa retirement business. Little work and high return. It is our pleasure to show at anytime. AL MATTEO 658-5057 or MARK MacKENZIE 595-4596 or 384-8001 Royal Trust.

GLEN LAKE $79,900
Near new, well built, with superior finishing and floor to ceiling fireplaces. Set your own revenue—owner occupied and wide open to offers.
Vendor must sell now!
386-2911 DOUG POWELL 388-7642
388-6275 Pager 878
Homefinders, Wall & Redekop

Fairfield - Revenue
8 suites located near the city centre make this a most attractive property. All suites self-contained and now rented. Land potential in extra large lot over 13,000 sq. ft. For further info.
386-2111 DAVE ROSTRUP 595-1738
MONTREAL TRUST

INVESTMENT MOBILE HOME PARK
New — well organized — ready for additional units. Excellent retirement situation or live-on site management for excellent return. Asking price $316,500. ML 22747.
595-5171 TERRY POPP 595-5171
Canada Trust

FAIRFIELD BY THE PARK
Drive by 217 Cook St.
SIXPLEX. WELL MAINTAINED — $20,000 DOWN — ASKING PRICE $120,000. MLS 22474.
386-3231 LOREA K. TUBB 477-6617
BLOCK BROS. REALTY LTD.

NEWLY BUILT SIDE BY SIDE duplex, 2 bedrooms with bath, large kitchen with appliances, bright living and dining areas, carpets and curtains throughout. Laundry, garage, ample storage. Brings in $700 monthly. Reasonable offers accepted. To view 386-6571.

SMALL SHOPPING CENTRE
23 miles from Victoria, revenue $31,000 per year, approximately 30,000 sq. ft. property, room for expansion, sacrifice, $235,000, $60,000 will handle by owner. 652-4286.

SEE AD HEADED "Sooke" under WALL & REDEKOP column.

OAK BAY
Owner occupied character duplex, nice area, well maintained home plus income, $76,500. 592-3387.

244 REVENUE PROPERTY

S X S DUPLEX
SOOKE
$49,500
Attractive on large corner lot. 2 BR each side. One side rented $236 PM Other Vacant Showing excellent revenue. Any terms can be arranged. Fireplaces. Stoves and fridges. Separate oil furnaces. DOUG BOWEN 385-2481 Swinerton Stewart Clark Ltd.

DUPLEX AND IN-LAW SUITE
DRIVE BY 2820 THE RISE and make an offer, MUST BE SOLD AND MUST BE SEEN INSIDE TO BE APPRECIATED. GOOD REVENUE.
MILDRED STAPELLS, 384-8124 or 384-8075, Pager 506
PEMBERTON, HOLMES LTD.
1000 Government Street

14 UNITS
This is a solidly built 14-unit rental. Renovated completely and always occupied, returning top revenue. Gross $28,000. Asking $177,000. Phone today 579-1667 (anytime).
I. G. LIDSTONE
J. H. Whittome & Co. Ltd.
Royal Oak Branch

INVESTMENT
17 fully rented TWO and ONE bedroom SUITES. ASKING PRICE $425,000. For more information CALL:
595-5171 TERRY POPP 595-5171
Canada Trust

CHARACTER "PLUS"
Older, immaculate home presently used as triplex. Gross could be $8,500 per annum. Owner's suite has 1000 sq. ft., with fireplace in L.R. Try your offer at $72,000. MLS 21395.
LOLA CLARK
386-2911 658-5877
Homefinders, Wall & Redekop

.5 AC. CITY SEAVIEW
12 rooms, 3½ baths, 3600 sq. ft. looking on Cadboro Bay. Renovated to exacting standards, it is a superb large family home or 3 suites if desired. $130,000. Call THE ZIEGLERS. 592-1768-384-8075 Pager 503 or 310 or 595-5171.
Canada Trust

TRIPLEX NEAR JUBILEE
Three—2 bedroom, separate meter, 50x200 lot. Good possibility for subdivision. Gross income $8,520. By owner. No agents. 388-7337.

245 REVENUE PROPERTIES WANTED

APARTMENTS WANTED
Cash to mortgage, quick decisions, any age, good locations.
FRED G. CARVER 595-8664
HENDERSON REALTY LTD.
GREEN ACRES
385-9741

APARTMENTS
Several good blocks in excellent areas now available. For confidential information please call ALMER OLSON or BILL JENSEN 384-8001, ROYAL TRUST

LAND ASSEMBLY
Six houses in one block rented for $1,790 per month. Good holding land over 71,000 sq. ft. for possible townhouse dev.
477-1841 Al Bull 477-2149
Block Bros. Realty Ltd.

35 SUITES
BY OWNER 7.3 X GROSS, 4 STORIES, ELEVATOR, SEVEN YEARS, NO STUDIOS, ADULTS, BALCONIES, ELEVATED VIEWS OVER VICTORIA, $635,000, CONSIDER VANCOUVER TRADE. 382-6801.

FOUR SUITES, CONVERTED older home in Central Saanich, close to all amenities and recreation facilities. 479-2990.

BY OWNER, DUPLEX, GORGE area, renovated throughout, 1 bedroom up, 2 bedrooms down, plus full basement. 479-4610.

DUPLEX FERNWOOD HAULtain area, consider boat, property or house in need of repairs, for trade, 478-2638.

HOBBY FARM — 7 ACRES. PLUS 3 bedroom home. Ideal for boarding horses. Includes barn. Call Mon.-Fri., 9-5. 386-6308.

TRADE, LARGE DELUXE DUplex value $100,000 for house, lot or ? (1350 sq. ft. each side). Phone 388-4608, 479-3384.

247 COMMERCIAL OR INDUSTRIAL PROPERTIES

Green Acres
HENDERSON REALTY LTD.
385-9741 (anytime)

OPPORTUNITY
.47 acre choice lot in the new Royal Oak Industrial Park. Offers to $3.50 per foot. Terms available. Act now and phone
HOWARD TOMLIN
385-9741 or 477-1327

INVESTORS AND DEVELOPERS ATTENTION
We have available for your inquiry numerous Investment or Development Properties.
Examples. In Victoria,
94 Suites.
4 Level Bldg. Downtown Victoria.
16 Suites,
32,000 sq. ft. apt. size and commercial
4 suites.
6.8 acre development site.
1½ acre potential townhouse site.
10.74 acres, Central Saanich.
In Washington State.
Shopping Centres,
Holiday Inn — Issaquah.
Mini Warehouse.
9½ acres of commercial land 45c sq. ft.
Information on all these and many more properties are available by calling
LESLIE BOHER 598-1665 or 384-8075 pgr. 424
FRANCES BROWN 595-5131 CANADA TRUST—OAK BAY.

JAMES BAY
17,200 sq. ft. zoned R.3.2 - R.3.L. Please call ART MORIN 477-7413 or GORDON ELLIS 592-0079 or NANAIMO REALTY (Victoria) LTD. 385-5741.

COMMERCIAL BLDG. ESQUIMALT
2 Retail outlets down — one could be restaurant. 5 office spaces up — basement storage area (already leased). Some space still available for new owner. Asking below replacement $137,500. For further info call: BETTY McFARLAND AT 598-3321.
JACK MEARS OAK BAY REALTY LTD.

5 STORES & HOUSE MAJOR ROAD
It is considered the land and blacktopping alone is worth the asking price of $129,000. Lot is 29,500 sq. ft. with 145' frontage. 7,000 sq. ft. in building on 2 levels, 3 stores and house rented for $1,000. Balance can rent for $500. A terrific deal. Building is expandible. MLS 22305. Call Frank Wills, 477-9514. Century 21 Principal Properties Ltd.

PRIME INDUSTRIAL PROPERTY
1 acre or more, fully serviced, Central Saanich, 652-3991 days.

NEW 27,000 SQ. FT. COMMERcial warehouse building, for sale or trade, $25 per sq. ft. 477-6666.

247 COMMERCIAL OR INDUSTRIAL PROPERTIES

SEABOARD PROPERTIES LTD

BRENTWOOD VILLAGE
Over 11,000 sq. ft. with 60' frontage on West Saanich Road. $77,500.
652-1141 DAVID WOOD 652-2198

Heavy Industrial
One lot in most industrial area of Victoria. Build right on border. Good for small warehousing condos, Paintmaker, or whatnot. Anything! Or rent out existing property with good returns and wait for property to appreciate as this strategic corner property surely will. W. Frebold Real Estate, 386-7414.

48438 SQ. FT.
LIGHT INDUSTRIAL
$98,500 — $23,500 DOWN
Located within 20 minutes of B.C. Ferry terminal off Keating X Road. Views to Mt. Baker. For further information please call
DOUGLAS HAWKES LTD. 384-7128
HERB HODGSON 382-3835
RICK HAWKES 477-9504
LEN THOMAS 478-1720

FOR RENT
76' FRONTAGE ON DOUGLAS
Available immediately including good building of 2,000 sq. ft. located near Mayfair. For further details contact Mr. Anderson, 382-2721 or 477-4985.

SAANICH
2.13 ACRES
Located in the PROPOSED INDUSTRIAL PARK. Priced under 2.70 sq. ft. Call GERRY FINNIGAN 383-4739. Castle Properties Ltd. 386-6164 (24 hrs.)

EXT. COMMERCIAL
42,945 sq. ft. near Goldstream R.V. Centre. $3.90 sq. ft. Includes excellent showroom-office.
595-5171 DENNIS DALE 384-1566
384-8075, Pgr. 310 or 503
THE ZIEGLERS 592-1768
Canada Trust

VIC WEST
I have lot 83.99x119.78 and modern plan we can build for you. Main building 40'x80', 24'4" ceiling, total sq. ft. 4730. Suitable for warehouse, wholesale or manufacturing. Interested buyer please call owner for details, 477-5130.

BY OWNER, BRAND NEW M2 zoned office, warehouse and manufacturing, approx. 7200 sq. ft. located 338 Catherine St. Asking $275,200. Trades and offers considered. Phone 388-6474 Monday-Friday, 9-4 p.m. or 592-2142.

BY OWNERS, LEASE OR SALE approx. 3.6 acres, C1 commercial zoned, Colwood area. Highway access. Ideal for commercial, retail, industrial or automotive sales. Full details call Dave, 595-7765.

250 HOUSES FOR SALE

SINCE 1887
Pemberton, Holmes Ltd.
1000 Gov't. St. 384-8124

SPECTACULAR
Seaviews over Haro Straits from this immaculate split level, 3-bedroom home, high on
PAULS TERRACE
(Off Ferndale at Gordon Head)
Just the right home for a retired couple or small family who appreciate a combination of comfort, luxury and minimum upkeep. Well priced at:
$106,000—MLS 22066
For full information or appointment to view the interior, just call:
384-8124 MR. GREENE 385-0795

$61,500
Will buy this attractive well-kept bungalow on a spacious lot at
4068 CEDAR HILL CROSS RD.
Basically 3-bedrooms it has a high basement that could easily be developed into a small self-contained in-law suite. To view the interior of this home just call:
384-8124 Mr. GREENE 385-0795

NO RENT TO PAY
WHY PAY RENT WHEN YOU CAN OWN A 3-BDRM CONDOMINIUM FOR ONLY $31,500. No. 12-477 LAMPSON. MLS 21262. Price includes stove, fridge, rugs, drapes, curtains and breakfast nook. Hurry on this one. Call:
DEL WILLIAM
384-8124 384-9855

SEAVIEWS
4 LUXURIOUS SUITES
IN MAGNIFICENT ROCKLAND MANOR, OWNERS ELEGANT 7-ROOM SUITE DESIGNED BY MARION COULTOS, FANTASTIC SEA/MOUNTAIN VIEWS FROM 4 SUITES WITH SEPARATE ENTRANCES. Words cannot describe this gracious manor set high on a hill amongst TALL OAKS on .7 acre. To view please call:
MRS. MILDRED STAPELLS
384-8124
or 384-0875 pager 506.

ONLY $52,500
NEW MLS 22969
JUBILEE AREA quality 2-bedroom L.R. fireplace, dining room. Full basement with sitting rm fireplace, 1-pce bath and kitchenette — IN-LAW POTENTIAL.
MILDRED STAPELLS 384-8124 or 384-8075 pager 506

PANORAMIC SEAVIEWS
CORDOVA BAY — 3-bedrooms, large family dining rm, living rm with fireplace, glassed-in breakfast room, spacious sundeck, 2½ baths, office, den, workshop, carport, ATTRACTIVELY LANDSCAPED. $84,000.
MILDRED STAPELLS 384-8124 or 384-8075 pager 506

OAK BAY $64,900
HOME and STUDIO
WELL BUILT (1268 sq. ft. approx.) 3 bedrooms, artistic decor, photographer's room, hot water heating. SEPARATE STUDIO (266 sq. ft.) secluded back yard. Close to all amenities. New MLS 22970.
MILDRED STAPELLS 384-8124 or 384-8075 pager 506

KNOWLES REALTY LTD.

COLWOOD
Split level, 3 bedroom, 1½ baths, finished rec room. Floor to ceiling white brick fireplace in living room. Large kitchen with eating area. New MLS Priced at $59,900.

NEW HOMES — in Gordon Head
1-Spanish style, three bedrooms, 1½ baths. 3 balconies. Priced at $71,900.

2-S-lit levels. 3 bedrooms, 1½ baths. R.I. rec room. Priced at $69,900 and $71,500. For more information on above, call:
Kris Gudjonsson
384-8101 595-3022
C. N. MONTAGUE CO. LTD.
Sales Consultation, Rentals
1028 Blanshard St. — 384-9318

250 HOUSES FOR SALE

HOMEFINDERS wall & redekop
577 Culduthel Rd. 386-2911

$35,000 to $48,000
There are considerable homes on the market today in different areas of Greater Victoria. Some are 2 bed. with or without basements. Some are 3 bedrooms with or without basement. Average good size lots and in fair condition both inside and out. Most times a low down payment with good credit can put you into a comfortable home. For more information as to types and locations please feel free to phone:
HAL BARBER
386-2911 479-6479

$42,900
Starter, retirement or rental? We can show you several in the low 40s. Sorry, no drive-bys but if you are serious about buying in this price range we are prepared to work very hard to find what you want. Give us a call any time.
MARILYN or JO
478-2482 478-2563

SOOKE
New ML with many possibilities.
—.4 acre lot (possibility of purchasing adjacent lot)
—1300 sq. ft. workshop (cement floor, extra parking)
—Clean, bright, 1300 sq. ft. 6 yr. old 3 BR home (could be 6 BR.)
—Full basement presently developed as 3 BR suite (separate entrance)
—Large assumable mortgage (to qualified purchaser)
—Quick possession if you act now.
—$79,900.
View by appointment with:
MARILYN JO
478-2482 478-2563

S-S DUPLEX—$58,900
3 BR and 2 BR; W-W throughout. Monthly income of $610.00. Interested? Call:
ANITA TAIT
386-2911 477-8522
388-6275 Pager 382

FANTASTIC VALUE
3 BR, 1½ baths, only 5 years old. Almost 1200 sq. ft. Lovely living room and dining area. Kitchen with brick feature wall, and also large utility room. Tastefully decorated throughout. A pleasure to show anytime
ANITA TAIT
388-6275 Pager 382 477-8522

$47,900
BRAND NEW 3 BR, 1½ bathroom. Over 1420 sq. ft. Ideal for the large family. Interested? Call:
ANITA TAIT
388-6275 Pager 382 477-8522

FIRST HOME? $43,000
Small, but comfy! It isn't Buckingham Palace, but it does have TWO bedrooms, stucco exterior and aluminium windows. Tiny lot — only 32x100 ft. EXTRA! Suite with sep. bathroom and entrance in bsmt. MLS 22377.
SHIRLEY MOLLBERG
478-5327 386-2911

3 BEDROOMS—NEW
$45,900
Strata duplex corner of Craigflower and Forshaw.
1½ baths.
Kitchen and dining-eating areas.
Laundry off kitchen.
Fireplace.
Wall to wall throughout.
So close to bus, golf and Gorge waters.
Brand new just being completed. Call:
LORRAINE HETT
386-2911 478-2430

LOOK AT THIS!
How about a 2 bedroom, full basement home for a starter? Situated on a real nice lot with a basketweave fence, lots of room for gardening and child-play. Located in View Royal around the corner from the bus route and shopping. Vendor very anxious! $46,900. MLS 21991.
ROSS WYMORE
386-2911 385-2296

DESIGNED BY SAM McLURE
A Dream House COME TRUE
Recently Renovated And Redecorated
Gracious Residence
Beautiful Condition
Splendid Location
.76 OF AN ACRE
Exceptional Value
$135,000
W. G. MOORE
479-3331
PACE Properties Ltd.
1640 Oak Bay Ave. 595-2413

A.E. LEPAGE WESTERN LTD - REALTOR
1391 HILLSIDE
386-6331

$69,500
New 3 BR bungalow on quiet cul-de-sac. Sunny exposure. Unique floor plan. Dishwasher. 5 yr HUDAC guarantee. Spectrum School Dist.
386-6331 DOUG ROSS 477-0978

FOR THE GARDENER
$46,900
Spotless two-bedroom home with garden, greenhouse and separate garage. Town and Country area. MLS 22436.
386-6331 DOUG ROSS 477-0978

DUPLEX $63,500
Excellent neighbourhood. One 3-bedroom unit and one 2-bedroom, recently renovated. Immediate occupancy. MLS 22281. Call now
386-6331 DOUG ROSS 477-0975

Independent LISTING SERVICE
REALTY

ALMOST AN ACRE
We have just listed a 1250 sq. ft. "no-step" house in Central Saanich near the Pat Bay Highway. It sits high on a rolling, tastefully treed property with a beautiful view of farmlands below and Mt. Baker in the distance. Offered in the low 70s and Open for your inspection 12:00-3:00 Sat. and 3:00 to 6:00 Sunday at 2437 Keating X Rd.
R. Danielsen 595-4482, 388-4942.
VELOX INVESTMENTS LTD.

FANTASTIC VIEWS TRIANGLE mountain — 2-year-old home on quiet cul de sac, living room, separate dining room, 3 bedrooms, master has 3-piece ensuite, 20x13 rumpus room, 21x11 playroom. Extra large lot, could be two. Offers on $86,500. No agents please. 478-9920.

LIKE WATER? LIVE ON IT!
33' Georgia Steel Houseboat, 225 Mercruiser I-O replaced '76. F.W. cooling, foam floatation, many goodies. $12,000 or trade for mini-motor home. Victoria Press Box 332.

PRIVATE: 1165 MCKENZIE AVEnue, completely renewed, including foundation. Wall to wall, fireplace, classic design inside and outside, full high basement, asking $55,900. 388-7614 or 478-3662.

250 HOUSES FOR SALE

Canada Trust

No. 9 - 1537 Hillside Ave. 595-5171

UNUSUAL TOWNHOUSES
OPEN 2-4 DAILY
444 MICHIGAN
$54,000
—Stove, fridge, dishwasher, washer and dryer.
—Drapes and rails.
—1½ bathrooms in each.
—Stone and brick fireplaces.
—Some have lofts with skylights you won't believe.
—Across from park.
JUST MOVE IN
ROBERTA HOBSON
598-1194 595-5171

OPEN SAT. and SUN.
4528 BALMACARRA
Quality and quantity and craftsmanship — features galore — four bdrms., 4 bathrooms, 3 fireplaces, nearly 3,000 sq. ft. finished, extensive rock walls, panelled family rm. off kitchen, electric heat, thermo windows throughout. Call BILL CLARK, 658-5339, 658-5877 or 595-5171.

VENDOR
TRANSFERRED
Elegant home tastefully decorated. 3 bdrms., 2 baths, 2 fireplaces, sundeck off master bdrm., also off-kitchen nook. Fully fenced lot in Gordon Head. ML 22695. To view call BILL CLARK, 658-5339, 658-5877 or 595-5171.

STARE AND COMPARE
Comparable properties in the area are selling for between $80-90,000 with no buildings. This 9.75 acreage has partially-built "A" frame home and barn for horse lovers. Compare this for value at $78,500. MLS 22637. Call BILL CLARK, 658-5339, 658-5877 or 595-5171.

$39,900
SIDNEY
Move out on to the peninsula on one of Sidney's nicer streets and have a solid 2-bedroom home for only $39,900. Small down payment possible, excellent financing available. Call DOUG POSKITT, 595-5171 or 477-0645.

VANTREIGHT DRIVE
$73,000
3-bedroom, full-basement bungalow, on a huge lot in Gordon Head's nicest area. In-line living-dining room with lots of windows for a bright, cheery atmosphere. Kitchen with eating area and loads of cupboards. New MLS. See this one quickly. Call DOUG POSKITT, 595-5171 or 477-0645.

COUNTRY LIVING
$48,900
Close in, solid 2-bedroom home. Large living room with feature rock fireplace, family kitchen, part basement. Large lot with many trees. Call right now to: DOUG POSKITT, 595-5171 or 477-0645.

FANTASTIC
GORGE VIEW
$79,900
Large family home on a good-sized, well-landscaped lot. Set in this large living room with a full wall of glass looking up the Gorge Inlet. Family kitchen, 4 bedrooms and much more. Don't delay, call now: DOUG POSKITT, 595-5171 or 477-0645.

ARBUTUS PARKLAND
A solid contemporary 3-bedroom home on a large well-manicured lot with many trees. Finished basement contains large rec. room, large family room and a fourth bedroom. Near George Pearkes Clinic, a solid buy at $84,900. Call: DOUG POSKITT, 595-5171 or 477-0645.

WATCH THE FERRIES
Go by from your secluded, all-weather patio in this excellent quality 3- or 4-bedroom home — walls of glass and the openness of a post and beam. (2 big levels facing ocean). A dream kitchen with oodles of walnut cupboards, wall oven, bar and eating area are only some of the outstanding features. MLS. $107,000. For an appointment to view please call: JEAN McMICHAEL, 595-5171 or 477-9113.

LOOK AT THIS!
One acre of Ardmore seclusion with a cute little house tucked under tall trees at the end of a long driveway. ML 22314. Call TED BROWNE, 658-8412 or JACK GRANT, 477-8172. 595-5171 anytime.

COLWOOD
574 TENA PLACE
$75,500 — 3 bedrooms, 2 bathrooms, rec. room and bachelor suite in full basement. Underground sprinkler system. ML 22618.

SAANICHTON
2563 WAKEMAN
(Off Lochside)
$68,500. BRAND NEW. 3 bedrooms, 2 bathrooms, full basement, double carport. ML 21142.
595-5171 TERRY POPP 595-5171

ROOM AND MORE ROOM
This attractive 3-bedroom home, has been completely finished downstairs, over 2,400 sq. ft. of room. 3 years old and close in, the basement could be used for in-law suite or just family living, fireplace up and down, call me to view anytime. Asking $74,500. JACK HOWES, 595-5171 or 658-5100.

SUNNY SOOKE
CLEAR TITLE
Have your own 3-bedroom home in Sooke, this is a nice, brand new, strata-title duplex, walking distance to the beach. Interest rates have come down, with only 5% down and the B.C. Gov't 2nd mortgage, your payments could be as low as $256.92 P.I. Try your offer on an asking price of $42,500. Call me anytime: JACK HOWES, 595-5171 or 658-5100.

CLEAR TITLE
LOW INTEREST RATE
AVAILABLE
Very attractive rancher, no basement, 3 bedrooms and den, larger than average living and dining rooms, 1½ baths, double drive-in garage with loads of storage space. Try your offer on an asking price of $83,500. Call me anytime to view this fine home. JACK HOWES, 595-5171 or 658-5100.

NO STEPS
IDEAL STARTER
2 bedrooms, separate workshop and garage, good condition, close to all amenities. Asking $46,900. Call me anytime: JACK HOWES, 595-5171 or 658-5100.

BRAND NEW!
Gordon Hd. area, $68,900. 3 bdrms, 1½ baths, bsmt ready for development. Beautiful slate F.P. Good use of spindels on stairway. Short brown shag carpets. Mod. bright kitchen. A delight to show MLS 22413. Call: SANDY BANNER 658-8422 or 595-5171.

THE ZIEGLERS
595-5171 Offices 595-5131
Residence 592-1768
Pager Sve 384-8075 No. 503 or 310

FINALLY A HOME
BUILT FOR MILADY
Certainly a must see for the lady who maintains her own home and entertains. Architected by a woman, the interior incorporates a subtle separation of daily activity from entertainment areas. The family focal point, a 16x30 kitchen-family rm may be entered directly from the 2 car garage through the mud rm. In this cluster is the laundry rm and a 2 pce powder rm. Adjacent is the den and a 16x12 dining rm with separate access to 20x16 living rm. A mezzanine level provides all bedroom facilities, 2 guest each over 150 sq. ft., nursery and 4-pce. bath, plus the master suite comprising 21x13 bedroom with associated 4 pce bath, dressing rm, and sauna rm. $168,900. Call THE ZIEGLERS.

VIEW SUNDAY 1:30-4:30
2131 NEWTON
Excellent Henderson Rd. area, 3 bedroom, full bsmt home. And note this: sewer and surface drains, paint in and out, hot water tank, furnace all renewed with last 4 years.

250 HOUSES FOR SALE

Canada Trust

No. 9 - 1537 Hillside Ave. 595-5171

PRIVACY ASSURED
10 MILE PT -.5 ACRE
An exceptional 3 level split, 8 yrs old. Spacious living and dining rms. Superb kitchen, den, family rm, rec rm, 4 bedrooms, 3 full baths, 3 fireplaces. Completely walled privacy. $175,000. Call THE ZIEGLERS.
THE ZIEGLERS
595-5171 Offices 595-5131
Residence 592-1768
Pager Sve 384-8075 No. 503 or 310

Montreal Trust

"DRIVE BY"
4521 MONTFORD
SATURDAY AFTERNOON
If you feel cramped in your present home and you have just plain run out of room to put everybody, then here is the home for you. Liv room and rec room with fireplaces, spacious family kitchen, 2½ baths, 5 BRs, plus den or sewing room. Huge sundeck over dble cport, and extra paved parking for boats or trailer. All this on landscaped lot of over 14,000 sq. ft. on a quiet cul de sac of other fine homes. Offered at $93,900. MLS 21157.
MIKE McKENNA
386-2111 592-3611

VIC WEST
$55,500
1½ years old home with 2 BRs, plus 2 BRs downstairs, and partially finished family room with fireplace, liv. room with fireplace, din. area, full kitchen, 2 bathrooms, Electric heat. Close to all conveniences.
W. A. HOOKER
386-2111 652-3634

OAK BAY SOUTH
$84,900
An Oak Bay residence architecturally redesigned into a modern 3-BR home with 2 complete baths (1 ensuite). Addition of a 2nd storey provides a big beautiful master BR and a studio. Ultra modern kitchen, dish washer, range and oven built in. Unique lighting, by way of fixtures and skylights. Roof of heavy shakes. MLS.
386-2111 D. BECKNER 477-4994

RAWNSLEY
RECOMMENDED
RESIDENCES
1. ROOM FOR THE FAMILY — $49,000. There are 3 BRs in this 2-storey home, a mere stones-throw away from Oak Bay Ave. The rooms are large and bright and the house has been recently remodelled and services updated. This house must be sold, so make your appt. to view today.
2. SxS DUPLEX. Haultain Area. A NEW LISTING giving you the chance to stop paying rent and collect it instead. Perfect for a single person or couple as each side has 1 BR, living room, kitchen and bath. There is a full basement and the owner has priced it to sell at $57,000. MLS. A good first step to home ownership. View by appointment.
3. LITTLE HOUSE — LOADS OF COMFORT. No apartment for you — you want a home with a yard, room to putter with a yard, room to putter and a basement to partake of your hobbies. The main floor has 1 BR, a cozy kitchen and comfortable liv. room. The full basement has another bedroom and a small rec. room. Located near all shops in the Gordon Head area, you owe it to yourself to view this home. Forget the apartment — abandon the condominium . . . This is the answer! Priced at $47,900. MLS.
386-2111 NEIL RAWNSLEY 595-1507

FAMILY HOME
FAMILY PRICE
$49,900
This character house is the best that I have seen at this price in Victoria. In excellent condition, this spacious residence features 3 BRs, liv. room with fplace, din. room, pantry and office off the kitchen, full basement and situated on a deep lot. This is an exclusive for a quick sale.
386-2111 GARY RESTELL 477-0851

ATTENTION
RETIREDS
Drive by 2363 Bowker and then give me a call to see the inside of this immaculate Oak Bay residence. Situated in the Willows area, this 2 BR home features liv. room with fplace, separate din. room, impressive master BR, laundry room off kitchen and a basement. Asking $57,900 MLS 20623.
386-2111 GARY RESTELL 477-0851

Island Homes Ltd.
2504 DOUGLAS
386-7545

Two New Listings
GORGE VALE
GOLF COURSE
1. Asking Price
$58,600
—3 bedrooms
—1055 sq. ft. on main floor
—17 years old
—R2 zoned
—full high ceiling basement
—ideal for future development

2. Asking Price
$45,500
—2 bedrooms
—ideal starter or retirement home
—well fenced lot
—new basement and furnace
—low taxes
—ideal for army Service Personel
For further information
call Patrick Snow, 592-3931

SAXE POINT
ESQUIMALT
Lovely two bedroom home in lovely area. One block to waterfront. Fireplace in living room. Convenient kitchen. Full basement with rec. room. Drive-in garage. 65'x120' landscaped lot with ten fruit trees. Full price $57,500. To inspect please call:
LLOYD ELLIS
658-8222

MUST SELL!!
Owner Has Bought
Cedar Hill X Rd.-
Shelbourne
Asking $56,900
Immaculate 2-bdrm. home, hardwood floors throughout, 3rd bedrm in full, high basement. Prime location, close to university and shopping. This a must to see. Make your offer. For prior viewing contact J. Barton or J. C. Baxter, 386-7545 24 hrs. Island Homes Ltd.

IDEAL STARTER, 1 BEDROOM and loft, raised ceiling, fireplace, galley kitchen, built-in appliances, black tile bathroom, new wiring and plumbing. $33,000. 656-5054 or 386-6275 Pager 2572.

250 HOUSES FOR SALE

DFH
D.F. Hanley
& Associates Ltd.
1557 McKenzie Ave.
V8N 1A4
477-7284 24 hrs.

CAN'T
FIND
IT
?
You say you're depressed? Been looking for 4 years for a 2 or 3-bedrm home that's neat and clean and well looked after and that you can afford without destroying the budget completely? Then don't miss this Langford-Colwood area bungalow with approx. 1,100 sq. ft. of perfection on an attractively fenced and treed lot! Quiet street too, yet real close to schools and shops, AND, don't forget the new low interest rates! Asking price $48,900.
STEVE MOONEY
477-7248 24 Hrs. 477-4197

NEW VALUE
Quality built homes now under construction offering excellent design, quiet, treed, Gordon Head-Cedar Hill locations and VERY realistic prices from $76,900. For further information call:
STEVE MOONEY
477-7284 24 hrs. 477-4197 Res.

CUSTOM
DESIGNS
Too many people think that custom designing and planning is only for expensive homes! For further information, your lot or ours, call:
STEVE MOONEY
477-7284 24 hrs. 477-4197 Res.

SEAVIEWS
CORDOVA BAY
QUALITY HOME
This 13-yr.-old rancher (full bsmt) has expansive seaviews from entertainment-size living room, dining room and family kitchen. 14x15 master bedrm has 5-pce. ensuite PLUS walk-in closet. 2-pce. guest bath. Bedroom or den. Full bsmt. offers spacious recreation room with fireplace and sea glimpses. Two bedrms adacent to 4-pce. vanity bath. Hobby room with sliding glass doors to secluded backyard. AND MORE ... Exclusive at $117,900.
Scott Kendrew
477-7284 24 hrs.

0.78 ACRE
SOOKE
POTENTIAL
Possible subdivision in near future. Land is cleared. 170 ft. of road frontage. 200 ft. deep. Added feature . . . 3 bedrm modular home only 5 years old. Good living accommodation PLUS future investment. New MLS, $46,900.
Scott Kendrew
477-7284 24 hrs.

$66,900
Brand New
Gordon Head
Real value for your money. 1,300 sq. ft. approx. split level. 3 bedrms plus finished den. 1½ baths.
Scott Kendrew
477-7284 24 hrs.

Oak Bay
Family Home
$49,900
Three-bedrm older home close to Willows Beach, schools, and rec centre. Main floor offers living room, family-size kitchen, 2 bedrms and new 4-pce vanity bath. One bedrm up divided in half. Full bsmt with garage and storage. Fenced, level yard.
Scott Kendrew
477-7284 24 hrs.

WOW!
SUPER!
"Waterfront"
A UNIQUE, Brand New FOUR-bedrm., 3-bathrm., HOME with THREE fireplaces, large family room, all with fantastic water views, viewed through thermopane windows . . . Just wait until you see the SPIRAL CARPETED STAIRCASE leading to the most INTIMATE MASTER BEDROOM quarters. Without a doubt one of the finest buys on today's market for $179,000. There is MORE . . . YES . . . LOTS MORE for you to see! For information or a personal tour, call me.
HARVEY SIMONS
477-7284 24 hrs. 477-2977 Res

KISS
THIS OLD TOAD
with a paint brush and turn it into a PRINCE! It already has 2 bedrooms, a large kitchen, living room and dining room, 2 fireplaces, a part basement, a 60x150 foot semi-private lot and double garage. there's magic in this old character home for they athat dare bring it out!
Asking $46,500. MLS.
BILL CARNEGIE
477-7284 24 hrs. 652-3627 Res.

SAANICHTON
HALF ACRE PLUS
WORKSHOP
This four-year-old rancher may be just what you've been waiting for! Three bedrooms with master ensuite. Living room with feature fireplace. Spacious dining room and kitchen. The 810 sq. ft. heated workshop is an ideal home for a King-Size Hobby! Priced for action at $73,500. MLS.
BILL CARNEGIE
477-7284 24 hrs. 652-3627 Res.

OPEN HOUSE
1735 Feltham
Sat. & Sun.
1:30 - 4:00
Attractive 4 bedroom, 2 bathroom home on large panhandle lot, quiet and seclusion. Close to University and all facilities. Ideal family room down. A MUST SEE if you are looking in the $79,900 price range. New MLS.
ART LAWRENCE 479-2317
Landmark Properties 386-6762

OPEN HOUSE
Sat. & Sun.
1:30 - 4:00
4367 Cedar Hill Rd.
Beautiful new 3 bedroom home, very unique with sunken living-room, two full bathrooms. Located opposite Mt. Douglas Park. Rec. room area with roughed-in fireplace, MLS. $79,900. In attendance, Greta. Landmark Properties Ltd. 386-6762 or 592-6372.

BY OWNER, BEAUTIFULLY renovated 1-bedroom home, all electric, nice area. $40,000. Drive by 3121 Fifth St. or phone 388-6013.

SIDNEY, BY OWNER, TWO-bedroom older home, close to shopping and schools. 656-5684.

250 HOUSES FOR SALE

Ridley Bros.
Development Co. Ltd.
478-1721
Member Victoria H.U.D.A.C.

PARADE
OF
HOMES
All Homes Will Be
OPEN
Sat. and Sun.
1-4 P.M.

CONSIDER THESE FEATURES:
—3 bedrooms
—1½ baths in most
—stone or old brick fireplaces (2 in some)
—formal dining areas
—colour co-ordinated kitchens
—built-in dishwashers
—quality wall-to-wall throughout
—full high basements for future expansion
—professionally designed and decorated
—beautiful level lots
—cement driveways
—located in low traffic area
—near all school levels
—low, low taxes
—flexible financing available

Turn right off Metchosin Road at the Colwood Fire Hall;

3285 Wishart Rd.	$60,900
3281 Wishart Rd.	$62,500
3275 Wishart Rd.	$63,900
3271 Wishart Rd.	$66,900
3265 Wishart Rd.	$61,800
3261 Wishart Rd.	$64,900
3255 Wishart Rd.	$62,400
3251 Wishart Rd.	$67,700
3245 Wishart Rd.	$63,800
3241 Wishart Rd.	Offers
3235 Wishart Rd.	Offers
3231 Wishart Rd.	Offers

DOUG GENT 478-9823

COLWOOD
$63,500
We have just taken this immaculate family home on trade. Four bedrooms, quality wall-to-wall over hardwood, sliding glass doors to the covered sundeck (with built-in barbecue), tudor styled family room with bar, a second bathroom down and large workshop. All this and much, much more, located on a well manicured corner lot in a fine area of family homes. Drive by 536 Hallsor Drive and then call me for an appointment to view. (Please don't disturb the present owners.)
DOUG GENT 478-9823

BROWN BROS. on LANSHARD
"People Helping People"

CHARMING HOME
South Fairfield
We have just listed this property at the high end of a quiet street. Large separate Drm. with built-ins. Den and Lrm. with F.P. 2 bedrooms. Come and see the views. $54,000. MLS 22983.
JIM McNAUGHT 592-0285

UPLANDS
Contemporary
Quality, architect designed two-storey home in quiet location. Five bdrms, plus sewing room on upper level. Two full, plus two half baths. Modern kitchen features island counter and built ins. Drm. with double faced fireplace, adjoining spacious family room. Large sunken lrm. with floor-to-ceiling stone fireplace, plus 9'x20' raised stage for that grand piano. Basement area includes workshop, storage, and rec. rm space. Well landscaped, over half an acre. 32'x16' heated and filtered pool with changing rooms. Triple garage, additional parking and many more features. Enquire now. New Exclusive Listing.
$169,500
DON MESSAGE
477-3715 or 385-8771 (anytime)

Bayshore realty ltd.
388-6424 1006 fort st.

OPEN HOUSE
Sat. and Sun.
2-4 P.M.
638 Monterey Ave.
$69,900
Bright family home conveniently located close to beach. 4 bedrooms, 1½ baths, large L.R. with fireplace. Spacious separate dining room. Fully developed basement complete with rec room, laundry room, workshop and more. Separate 2-car garage. Attractive fully fenced lot. Vacant. Must sell! MLS 21934.
John M. Hunter
388-6424 (RES. 592-6073)

KEY CORNER LOT
HEAVY INDUSTRIAL
ZONED
$42,900
A superclean house for this price? Sure! 3 Bedrooms, Li. R., large kitchen with eating, 4-pce. Bath, full Bsmt, new carport with lovely southerly exposed sundeck. The lot is good to grow a nice garden. Excellent holding property to provide good living at a reasonable price and is bound to appreciate as time goes by. Make an offer, we'll look at it. W. Frebold Real Estate, 386-7414.

BY BUILDER
$64,900
New three-bedroom quality home, 2 bathrooms, 2 fireplaces, finished recreation room, dishwasher, 2 sundecks, drive-in garage. Close to Mt. Douglas Park, Gordon Head and beach.
4386 Shelbourne St.
Open 2-5 p.m. Daily
Century Construction
479-6218

LOG HOUSE
To be delivered to your lot and erected on site. Can finish to shake rood and interior if desired, or finish yourself.
FRIENDLY MOBILE HOMES
1-1002 Goldstream Ave.
DL01635A 474-1288, 24 hrs.

BY OWNER — 4-YEAR-OLD, 1,500 sq. ft. 3-bedroom, part-basement home. 4 miles north of Duncan. Landscaped ½ acre lot. Double carport, sunken living room with fireplace. 748-1959, Duncan.

FOR QUICK RESULTS, AND EFficient service in the sale of your home call Izik Homes Realty, 382-8522.

OWNER MUST SELL, NEW three-bedroom basement home. $62,500. 384-1628. Open House. Sunday 2 to 4.

250 HOUSES FOR SALE

WHITTOME'S
ROYAL OAK BRANCH
4520 W. Saanich Rd.
479-1667

OPEN HOUSE
2625 Blackwood St.
All weekend 1:30-4
Take this opportunity to view an excellent starter or retirement home. 2 bdrms., attractive living room, kichen and eating area. Attached garage. Located on high treed lot, close to all amenities. Asking $45,900. MLS No. 22026. In attendance ANNA CHANDLER, 652-1270 or 479-1667.
479-1667 DOUG RELF 479-5761

OPEN HOUSE
Weekend except Sat.
1:30-4:30 p.m.
1576
JASPER PLACE
Half duplex in immaculate condition comprising of L.R., D.R., kitchen, 3 bedrooms, 4-pce. bath; full basement with finished rec. room — fully fenced lot. Quiet, pleasant cul-de-sac — Excellent location. $47,500.
479-1667 Joan Hopper 652-3103
388-4171 Donna Valikoski 384-2057

COLWOOD
LAKE
ESTATES
$58,900
2413 BETTE DR.
OPEN HOUSE — THIS WEEKEND — 1:30-4:00. Take Aldeane, Marlene, Charlotte to Bette Dr. Lovely home, desirable area. Priced to sell. Owners transferred. ML 22932.
479-1667 Cathy Atkins 479-5427

CITY—$42,500
2 BRs, living room with fireplace — full basement — possibilities for lower suite — drive-in garage — small lot. MLS.

GOLDSTREAM PK.
$55,000
3 B.R. Rancher on nearly ½-acre of lovely secluded property — heatilator fireplace — oak beams — many extras. MLS.

SIDNEY—$55,900
4 BR. split level; 3 bathrooms — finished rec. room; laundry room. w-w throughout fenced lot. MLS.

CITY $59,900
2 BR full basement —L.R., D.R., kitchen — could be 3 BR. R3 zoning.

CITY CONDOMINIUM
$43,900
1,250 sq. ft. — 2 BRs, living room with FIREPLACE — DR., kitchen with eating area —1½ baths, W-W throughout. MLS.

For viewing any of the above properties please call:
479-1657 Joan Hopper 652-3103
388-4271 Donna Valikoski 384-2057

LARGE FAMILY
WITH ROOM FOR MOM AND DAD
Situated on Milgrove on a corner lot with lots of room for vegetable garden — 2 bdrms. on main floor. Living room has F.P. — 2 bdrms. up need completing and Bsmt. has 1 or 2 bdrm. with 3-pce. bath and setup for Mom and Dad. Drive-in garage and extra parking off side street. Fully fenced. Offered at $55,000. To view call: Lillian Hendy, 479-1667.

$47,500
Well maintained 3-bedroom bungalow. Central Sooke shopping centre. Large lot, ideal for the gardener and fenced for the children. Extra storage and workshop. MLS.
479-1667 Mary McGuire 479-7668

OAK BAY
UPLANDS BORDER
1,540 sq. ft. plus, family home in the Willows area. So close to schools an university. Displaying large, bright, living room, separate dining room, delightful fully modern kitchen, dishwasher, garburator, many cabinets and family dining area, 3 bedrooms, modern family bath. The lower level has many extras in addition to the 1,540 sq. ft. on the main — like 3 large finished room, 3-pce. bath, drive-in garage, laundry area. This home has an easy-to-keep 50x110 ft. lot. Excellent condition of roof, plumbing and wiring are to be noted. Full asking price, $79,000.00. Please call Cliff Stretch, 479-1667 or 592-3969. He will show you this fine home. Offers will be considered.

J. H. Whittome & Co. Ltd.
Royal Oak Branch

Green Acres
HENDERSON REALTY- LTD.
385-9741 (anytime)

LUXURY'S
LURE
If you can afford the best, then this is possibly the finest home available in BEAUTIFUL UPLANDS. Excellent landscaping complements the long low lines of the house. Inside it is like new, dramatically decorated throughout to please the most discriminating purchaser. Showings by appointment to serious clients.
O. E. White H. Golby
592-7220 592-6730

DO
I
HEAR
$53,900
for this 2-bedroom charmer; living room with unique stone fireplace; large kitchen with eating area (sundeck off). Full basement with finished rec. room; level, well-landscaped lot. Drive by 3575 Savannah (off Tattersall) then call:
MURRAY LAWSON
656-7041
After 6 p.m.
479-8813
of
PARK PACIFIC INV.
383-4124

BY BUILDER
Open to view, New Home. 1:30-4:30 p.m. at 3653 Doncaster Dr. Panoramic view, 3 levels, 1820 sq. ft. For information phone 477-0784, 383-1569.

PROBLEMS FINANCING?
Builder offers new 3 BR Shawnigan home for $49,900. Your down payment could make it yours. Phone 478-3848, 384-9977.

BY OWNER, 3 BEDROOM, 1½ baths, nearly completed lower level, on quiet street facing Hyacinth Park, close to all school levels, 8¾% mortgage, low 60's no agents, 479-8938.

250 HOUSES FOR SALE

BLOCK BB BROS.

$68,500.
Up and down in Esquimalt, brings in over $600 per mth gross income. 3 bdrm and kitchen eating area up and 2 bdrm, kitchen and eating area down. Nice large landscaped lot. Open to offers.
386-3231 BOB HAHN 595-1642

$8,900.
Gabriola Island, just 20 minutes by ferry from Nanaimo, over 19,000 sq. ft. of treed property. For that seclusion you always wanted and you can afford.
386-3231 BOB HAHN 595-1642

$49,900.
102 Ft. road frontage, 72 ft water frontage in the Saanich Penn. view of Mt. Baker and protected from heavy seas by James Island. Open to offers.
386-3231 BOB HAHN 595-1642

OPEN — $53,900.
SUNDA Y 2-4 — 121 BEECHWOOD — Fairfield district. 2 bdrms, full basm't, 50x115 lot, large L.R. and kitchen, 4 pce bath. New aluminum windows and siding for an easy care home.
386-3231 BOB HAHN 595-1642

$88,900.
Rock Heights area. 1825 sq. ft. of living area, main floor. 3 bdrms, ensuite, massive D.R., L.R., kitchen with eating area. 900 sq. ft. rec room finished with 2 pc bath, 900 sq. ft. undeveloped in basement.
386-3231 BOB HAHN 595-1642

3 BDRMS. $49,900.
This home is just two blks from the sea. Basement, F.P. — just some of the things to enjoy in a popular area.
386-3231 Bing Richards 385-3806

WATERFRONT
Almost ½ acre on Portage Inlet — just over 1 yr old 1500 sq. ft. home with ground level entrance, 2 bdrms and den, 1½ baths, extra large L.R. with raised fireplace, Utility off kitchen and dishwasher, stove and fridge included. $85,000.
386-3231 Bing Richards 385-3806

SMART AND THRIFTY
OPEN TO VIEW SUN 1:30-4:00 — 2209 BRADFORD in Sunny Sidney. Stone F.P. accents room for living. Large kitchen with dining area opening onto Southside sundeck. 2 bdrms and well finished rec room and third bedroom down. Affordable at $53,900 and approx. $485 per month.
386-3231 IAN WALKER 656-7016

QUIET LIVING
Located in Oak Bay Border this delightful 3 bedrm home with galley kitchen living room with fireplace. Close to all amenities required to fulfil the need of a family. Situated on a small easy care lot. $63,900.
386-3231 Jerry Vander Ros 592-7765

IMMEDIATE OCCUPANCY
3 bdrm home on a quiet street near Glanford Park and close to schools and bus route. Large fully fenced and landscaped lot with garden area. Has potential in bsmnt. $60,900.
386-3231 Jerry Vander Ros 592-7765

PANORAMIC VIEW
3 bedrooms, master with 4 pce. ensuite. Living room with wall to wall fireplace, and a lot of window to capture view of sea and mountains. Roughed in rec. room with fireplace. $85,500.
386-3231 Jerry Vander Ros 592-7765

IN-LAW SUITE
In F.H.C. bsmnt is an additional bonus in this 1600 sq. ft. (up) home. 3 bdrms, red shag carpets, huge L.R. with F.P. plus family room. Fenced corner lot with covered parking. Offers on $71,500.
Carole Borgens
386-3231 478-5963 pager 271

$45,900
For this 2 storey, 3 bdrm house. It is an "oldie" but a comfortable family home. Steps to walk to city centre and all the lovely amenities of City of Victoria. Excellent to use your talents and imagination.
386-3231 O. L. MARTIN 479-8913

ROYAL WOODS
$52,900
Superb appeal on this 2 bdrm plus loft. Corner suite. 2 balconies. Super value.
386-3231 O. L. MARTIN 479-8913

LOW BUDGET ECONOMY
This 4 bdrm family home has something for everyone—a sewing room for Mom, a work area for Dad; as for the kids there's the arena, the Crystal, and even the curling rink. $47,500.
386-3231 Jean Mathieson 595-7665

MIDAS TOUCH
This V.L.A. Tudor house is a dream home which bespeaks living luxury with four bedrooms, storage space aplenty, views of sea and woodlands, landscaped gardens and fruit trees. $105,000.
386-3231 Jean Mathieson 595-7665

CONTINUAL RETURNS
With this well priced triplex with 1, 2 and 3 bdrms in the Fayfair area. Beautifully landscaped grounds with fine views from each suite. Well priced at $71,900.
386-3231 Jean Mathieson 595-7665

FUN IN PARK
You can enjoy all the fun and games in HYACINTH PARK through your living room window, 3 bdrm main and 2 bdrm in-law in bsmnt, big size lot; only 4 yrs old beautiful house priced at only $67,900.
386-3231 Kehar Dhamrait 477-5675

SAXE PT. EXECUTIVE
Unlimited ocean views, splashing of waves, you can enjoy while having suntan on the sundeck of this 1750 sq. ft., 4 bdrm main floor house & in-law, games, utility and storage place in bsmnt. Beautifully landscaped 100x104 corner lot. Only 17 years old, this almost waterfront property has double C.P. and asking price is only $99,900.
386-3231 Kehar Dhamrait 477-5675

SPACE AND QUALITY
Both are evident in this classic 3 bdrm home on quiet street in Gordon Head. Large rooms, thermal windows, electric heat, 2 fireplaces, ensuite with shower plus five pce. bath on main. 1425 sq. ft. upstairs, downstairs partitioned, wiring completed and ready for additional development. A quality home built by a craftsman. Listed $78,900. All offers considered.
652-2868 BILL MOSHER 388-6275
656-5584 Pager 2635

SOMETHING DIFFERENT
Here is a real beauty. Designed by Architect Joseph Cotton and built by a real craftsman. High cathedral ceilings, built in teak bookcases and cabinets, double glass doors open to a private patio. 2 large fireplaces, 3 baths, separate laundry next to well designed kitchen. Three bdrms with master ensuite with shower. Other exclusive features including sauna, greenhouse etc. Listed $93,000. Minutes from downtown Victoria.
652-2858 BILL MOSHER 388-6278
656-5584 pager 2635

VERY PRIVATE
WATERFRONT
Boathouse and summer cottage right at waterfront with stairs leading up to the main house located high among the arbutus trees with panoramic view over Saanich Inlet. Main house features heavy shake roof, thermo pane windows, two large bedrooms, very open kitchen, living and dining room. Half acre lot well treed and easily cared for. Salmon fishing right at your doorstep. Listed at $125,000.
652-2868 BILL MOSHER 388-6275
656-5584 pager 2635

REGAL PROPERTIES
848 PRINCESS not crown jewels but an U-D duplex earning 500 mos. Price for fast sale $56,000. (MLS).
1014 QUEENS. A real lady of her era and still with charm. She is large and contains many extras including 4 bdrms on main and 2 lower. Owner must sell so bring in $69,700. (MLS).
386-3231 JOHN A. JOHN 477-8096

THE TIME IS NOW
To invest in waterfront property. I have three very different waterfront homes. One is a very large, 7 yr. old on an even larger than usual private lot, priced at $135,000. Another is a cosy, 2 bdrm cottage on .29 acre, listed at $69,900, and a third is a 7.1 acre Island with a 2-bdrm cottage, priced at $59,900. For more info please phone:
656-5584 SHERRY KAYRA 479-7293

250 HOUSES FOR SALE

BLOCK BB BROS.

2 NO-BSMT HOMES
The first in Langford has 3 BR's, family room, 1400 sq. ft. Asking $53,000. The second in Glen Lake area has 3 BR's, is fully redecorated and looks great. Asking $48,800.
478-5561 ISABEL APLIN 478-8492

WHERE CAN YOU
Move into a brand new 3 BR full bsmt home with finished rec room, 2 FP's, added storage and more. Broome Hill subdivision in Sooke is where! Asking $49,900.
478-5561 ISABEL APLIN 478-8492

UP AND DOWN
Duplex close to Vic High. Drive by 1619 Camosun. Possible 3rd suite in basement. (L with FP already finished, includes all plumbing fixtures, cupboards). Possible revenus of $750 p.m. Asking only $66,900.
478-5561 MIKE MYERS 478-6349

RAMBLING RANCHER
1596 sq. ft. with a very different floor plan designed to include 3 BR's, 1½ baths, separate living, dining and family rooms plus extra large kitchen. Sited on first corner past Broomehill Golf Course. $54,900. View 2-4 p.m. Sunday or call
478-5561 DAVE REID 478-7375

POST AND BEAM
style interior of this 2 BR home matches the 70x140 treed lot at 2860 Sooke Rd. very nicely. Lots of help with financing available. Asking $44,900. View anytime with
478-5561 DAVE REID 478-7375

OPEN HOUSE
3019 PICKFORD, SUNDAY 12:00-3:00. A great home to get started. Some clean up needed, includes 2-bedroom, full bsmt, sundeck. All on a private 55x240 fully fenced lot. Large garden, chicken coop, drive in garage. Drive out Sooke Rd to Kelly, turn right to Pickford and turn left. $47,500.
478-5561 MIKE MYERS 478-6349
388-6275 pager 799

CEDAR RANCHERS
YOUR CHOICE OF TWO. 3 BR's, LR, DR, kitchen, utility room, beautiful FP's (rock or brick). Located close to golf course in the much admired Broome Hill area of Sooke. Prices $45,900 and $48,900.
478-5561 J. ROBINSON 478-7041

FULLY FURNISHED
ONLY $44,900. Immaculate 3 BR. Double wide mobile home. 2 full bathrooms. All furniture and fridge, range, dishwasher, washer and dryer included. Located on its own lot 66x130. Close to schools and bus route, at Kaltasin in Sooke. Owner leaving country. Needs quick sale.
478-5561 J. ROBINSON 478-7041

COLLECTIBLE
This attractively designed 3 BR home in Colwood Lake Estates is great for family living. Lovely lot. Games room is pool table size. $65,900. Super family area.
478-5561 GAIL JENKINS 478-6458

$2000
Will put you into a 2 BR sweetie with affordable payments.
478-5561 GAIL JENKINS 478-6458

$49,000
Steal it now. New 3 BR homes, 1½ baths backing onto park area. Close to golf course.
478-5561 GAIL JENKINS 478-6458
478-5561 B.Scattergood 478-7368

POPULAR
UNIVERSITY HEIGHTS
13-YR-OLD 3-BR up. Developed basement incl. 4th BR., rec. room and 2-pc. bath. Nicely landscaped. Good value here.
3-YR.-OLD absolutely immaculate 3-BR home with ensuite. This is on a dead-end street.
Both these houses are walking distance to recreation, shopping. All levels of education and only a block from the Bus stop. View by appt. only, try your trade.
477-1841 Al Bull 477-2149

ADMITTEDLY
EXPENSIVE
But look what you get. Two-car garage with electronically controlled door. Big sundeck. Exceptional view from high location. Spacious (1400 sq. ft. finished up 1000 sq. ft. down). All drapes and kitchen appliances brand new. Close to city. $135,000.
477-1841 Ron Emmerson 658-8386

WATERFRONT—2 ACRES
This property gives you room to live, seclusion and beautiful views. This is complimented by the four-year-old home, custom-built to the owners specifications. The rooms are large — LR 25x14 and DR 14x13 and both the LR and the rec room have excellent fireplaces. Offers on $149,000.
477-1841 Ron Kerfoot 652-2594

OPEN—
CENTRAL SAANICH
From 2-4:30. Follow signs from junction of Wallace and East Saanich Rd. to:
1. 7988 SEE SEA PLACE. Luxurious front-rear split with over 1400 sq. ft. of finished space, 3 bathrooms, 3 sundecks, intercom system and dishwasher. Very good financing, check with me for details. Asking $77,500.
2. 7964 SEE SEA PLACE. Sea glimpses — 1320 sq. ft. on main and large bsmt. is roughed-in — separate dining room, huge sundeck — master bedrm. has walk-in closet and 3-pce. ensuite. Lots of parking $72,500.
477-1841 Ron Kerfoot 652-2594

UPLANDS—RANCHER
No-step 2800 sq. ft. home with glimpses of the Yacht Club mooring. 3 bedrms. (3-pce. ensuite) spacious living rm., dining rm., large kitchen with convenient utility room, delightful den with fireplace, recreation room, workshop and small conservatory. On one of the most beautifully landscaped lots in the Victoria area with totally secluded back garden. Quick possession. Offered at $139,900. MLS. NRS.
477-1841 Ron Kerfoot 652-2594

HORSES and VIEWS
On this 1.86 acres of wood seclusion in Central Saanich there is a good solid barn with 3 box stalls and a coral. You get magnificent framed views of Mt. Baker and the straights from the modern 4 bedrm. home. Offers on $149,750.
477-1841 Ron Kerfoot 652-2594

PASTORAL VIEWS
CENTRAL SAANICH
Just over one-year-old, but in an old world setting with sweeping views of a gently sloping valley and distant hills. Large living room with slate fireplace, dining room, spacious kitchen with breakfast room and adjoining sundeck. 3 bedrooms, master ensuite. RI recreation room and fourth bedrm. and again that totally unobstructed pastoral view. Offered at $68,500.
477-1841 Ted Walford 598-1420

SOUTH OAK BAY
4 BEDROOMS
A few minutes walk to the Village, a 4-bedroom home situated on a 50x160 garden. Living room, large formal dining room, den and a truly spacious modern kitchen. 2 fireplaces. Offered at $79,000.
477-1841 Ted Walford 598-1420

SPANISH
CONTEMPORARY
SUPERB VIEWS
A magnificent Spanish contemporary residence with superb views of sea, mountains, the San Juan Island and the city. 3 bedrooms, with adjoining 54x11 completely secluded sundeck from which one can survey the entire panorama of Victoria and the sea. Drawing room, dining room, large family room, den and a spacious kitchen, 30x15 Jacuzzi swimming pool. Walled courtyard and terrace. Double garage plus extra paved parking. Many built-in features. $139,000.
477-1841 Ted Walford 598-1420

GORDON HEAD
4 BEDROOMS
Situated high in an exclusive residential area of GORDON HEAD, with that open "country" feeling, a spacious 4-bedroom home offered at just $86,500. Excellent reception hall, large living and dining rooms, and a kitchen just made for the larger family. 3 bathrooms. 2 fireplaces. Family room, study-cum-den.
477-1841 Ted Walford 598-1420

250 HOUSES FOR SALE

BLOCK BB BROS.

OAK BAY UNIVERSITY
An executive split-level residence in an area of exclusive homes. Spaious reception hall, drawing room, dining room, 4 bedrooms plus guest room. Large Tudor family-cum-recreation room. 3 bathrooms. Secluded garden. Offered at $120,000.
477-1841 Ted Walford 598-1420

SOUTH OAK BAY
CHARACTER DUPLEX
A grand, spacious residence, renovated with excellent taste, and duplexed while still retaining that gracious character and dignity. Main suite has large drawing room with built-in window seats, dining room with fireplace, 16x12 tastefully modern kitchen with breakfast or dining room. 2 bedrooms. The spacious 4-room upper suite is a home within a home, with good garden views and complete privacy. For revenue details and appointments call:
598 1420 Ted Walford 477 1841

CORDOVA EXECUTIVE
An architect designed multi-level 1600 sq. ft. home with ocean views from each of the 3 bedrooms as well as the large living room. A bright ingenious kitchen with cupboards galore, a radiant double stone fireplace shared by the dining and livingrooms. Situated on approx. 1-3 acre at $114,000.
477-1841 Huntley Wright 477-0897
Les Adair-Williams
477-1841 388-9950

SPECTACULAR VIEW
You will have spectacular views of ocean and hills from your den, dining and sunken living room. Three bedrooms up and one down as well as a bathroom on each floor. The "Old Country" styled rec room has wet bar and fireplace. A treed 70x239 lot gives you that country feeling. A double car garage and large workshop completes this property for $91,500.
477 1841 Huntley Wright 477-0897
477-1841 Buzz Mainprize 658-8268

OFFERS—TRADES—CASH
1—.5-acre Sooke. $36,500
2—2-br on Lake, Salt Spring Isl. $45,500
3—8 Lots — Saanich
4—SxS DPLX., Victoria. $57,500.
5—2-BR Townhouse, Oak Bay. $58,000.
6—Office Bldg. $725,000.
7—Warehouse, $425,000
477-1841 Rene Bourdin 642-4150

National Trust
SINCE 1898

OPEN HOUSE
SAT. and SUN.
1:30 - 4:00
Charming 3 bedroom split-level with drive-in garage-workshop. Excellent private lot in this fine part of Gordon Head. Good value at $63,900. For prior appointment call:
KELLY OR ENA NEMETH
479-7161 office office 595-2961

FERNWOOD TUDOR

LARGE FAMILY HOME
Over 2,000 sq. ft. living space! Completely modern. 5 bedrooms — living room — dining room — large modern kitchen — family room. Separate garage, part basement and more at a low $59,500! ML 22612. Call
RUDY ROST
595-2961 OFF. RES. 658-5490

HOME PLUS SUITE

3110 RICHMOND AVE.
Reduced to $65,000! Backing on Frechette. Character home. Living room with fireplace, 3 bedrooms on main floor. Earn $$ by renting the upstairs suite. Full basement, drive-in garage. ML 22734. Call:
RUDY ROST
595-2961 OFF. RES. 658-5490

REDUCED
FROM $52,500. Completely renewed on the inside with 2 bedrooms, living rom, den, workshop separate from drive-in garage. The yard is easily maintained and includes fruit trees, garden, pond, shrubs. Please phone me if you want this ideal retirement or starter. REDUCED TO $49,900. Call:
LARRY LINEHAM
595-2961 office res. 595-0134

WATER VIEW
Only a few minutes by car from the Ocean Sciences Centre, seven year old bi-level home on an appealing 77x100 ft. lot. Split entrance with living room, dining room, kitchen, 3 bedrooms and 1½ baths up. Roughed-in family room, 2 bedrooms, bath, utility and workshop down. Price $67,500. Call today for an appointment to view. MLS 21729.
ENA OR KELLY NEMETH
595-2961 office office 479-7161

CUTE and COZY
Describes this one-bedroom bungalow with second bedroom and bar in basement. An ideal starter for newlyweds. Must see inside to apreciate Price: $47,900. MLS 22910.
DOROTHY CAMPBELL
479-7161 OFF. RES. 385-6405

POPULAR LAKE HILL
Just a short walk from Lake Hill Shopping Centre, Reynolds Junior and Senior schools, 10 mins. to city centre but located on a quiet cul-de-sac.
3 Bedrooms with fourth in full high basement, Separate dining room with fireplace, Modern family kitchen with dishwasher, 20' separate family room off living room, Spacious homey living room with deck overlooking secluded fireplace, Very large sunback yard.
Parking for boats, trailers, etc.
This is a new listing and at the very realistic price of $55,900. It will sell. Call me now.
MIKE RUSSELL

Green Acres
HENDERSON REALTY LTD.
385-9741 (anytime)

OPEN
SAT.-SUN.
1-4 P.M.
POOLEY PL. (Off Monroe)
END OF LAMPSON ST.
$57,500 to $58,500
POOLEY PL. (OFF MONROE)
Three bedrooms
Strata Duplex
Try 10% down
1300 sq. ft.
Large bedrooms
Separate dining room
Full fireplace
Built-in dishwasher
9¾% to 10% FINANCING AVAILABLE
FRED CARVER 595-8664

3 BED— ¼ ACRE —$57,900
—Basement with separate entry all wired, plumbed and frames for large self-contained legal suite.
—Home all remodelled new carpets, rock fireplace, sen cabinets.
—Year round stream in back yard plus 850 sq. ft. secluded sundeck
—Call anytime:
DOUG POWELL
386-2911 388-7642
388-6275 Pager 878
Homefinders, Wall and Redekop

FOR SALE BY OWNER — IN Sooke, three - bedroom ½ - acre, $37,500. Nothing down possible. 658-5446.

250 HOUSES FOR SALE

NEWSTEAD REALTY LTD.
1637 FORT ST

OPEN HOUSE
1531 McRAE
SUN. 1:30-4:30
(Follow the signs off Shelbourne or Cedar Hill.) You can move right into this 3-Bdrm. (plus one down), full base., garage, fireplace, a family home near schools, parks, bus and shopping. Priced to sell at $56,000.
BRUCE HUTCHINSON
598-5166 479-8429

OPEN HOUSE
44 LINDEN AVE.
SUN. 1:30-4:30
(Just off Dallas). Once in a lifetime the opportunity to purchase a home of this charm and character comes along. Priced carefully at $67,500. 3 2-bedroom, full basement (2 garages) excellent family home. Discover your next home with
JEANIE HUTCHINSON
598-5166 479-8429

OPEN HOUSE
SUN. 1:30-4:30
947 AVRILL
Immaculate 4-bedroom home, separate dining room, feature brick fireplace in living room. Large sundeck, over a double carport. Asking $72,900.
BAZ PHARAOH
598-5166 658-8449

STRATA DUPLEX
Over 2,000 sq. ft. of living space. 5 bedrooms, beautiful home near Saxe Pt. 2 fireplaces. Ideal for in-laws or large family. Vendor will assist in financing. Asking $84,000. Call
MRS. McKEAGE
598-5166 479-5868

COUNTRY LIVING
½ Acre View Royal. Bus at door. 3 Bed., no step home. L.R. with F.P. Cab. Elec. kitchen, stove and fridge incl. 3-Pc. bath, utility room. O.O. Heat. 3-Car garage. Fruit and shade trees. Fine garden soil. Vacant. Move right in.
MRS. McKEAGE
598-5166 479-5868

I have these homes for sale; does one catch YOUR eye?
1. 3 Bed, basement, large well landscaped lot, near sea and Marinas. $63,900 MLS.
2. 4-5-Bed. family home, 3 baths, fireplace, high location, mountain views, $63,900 MLS.
3. Spanish custom design home, private terraced back garden, panoramic views. Rockheights. $68,900 MLS.
4. Need a condominium for you and your kids? Well for $39,900 this is a beauty. 3 Beds. and MLS.
5. Room to roam!!! 2 Acres plus 2,000 on main, 2,000 basement, 2 fireplaces. Good location in Country setting. Many extra features. Exclusive with MARY MOODY.
6. Like to go into the Shoe and Boot Repair and Sales Business? Vendor will train, also introduce to clientel. Business and stock for good price of $45,000. MLS.
7. 2-3 Bed., basement home. Town and Country. Large lot. Close to all amenities. Make an offer on $49,900 MLS.
Please call for information. I will be glad to assist you on any of the above properties anytime.
MARY MOODY
598-5166 652-5681

P.R. B
P. R. BROWN
AND SONS LTD.
"The People to See"

COLWOOD BEAUTY
OPEN SAT. 2-4
513 Hallsor in area of fine homes. 9 year modern 3 bedroom with more development on lower level. Sundeck overlooks secluded yard with beautiful tall firs. Well priced at $58,500. Anxious vendor.
ROY ANDERSON
385-3435 Res. 477-5057

ARDMORE DRIVE
WATERFRONT
Over ½ acre in a treed setting with a sand and shell beach. Entertainment size living room with a feature white brick fireplace, very large dining room, kitchen with breakfast nook, four or five bedrooms, 3 bathrooms, family room with fireplaue, laundry and sewing room, lots of storage space and cupboards, large sundeck. Paved driveway to a double garage. A picture book view from almost every room. $155,000.
385-3435 JOHN EVANS 477-4452

DANE DEVELOPMENTS

THE TIME IS NOW
NEW $59,900
Mortgages are low and you can buy a new 3-bedroom home still under construction for only $59,900 'Where' GORDON HEAD. Fireplace, w-w Carpeting, full basement with large Rumpus room area. But Don't wait". We have only 2 left.
Phone Days 592-2449
Evenings 479-5945

$58,000
$5,000 DOWN
By owner: 3 bedroom, 7-year-old, full basement, 1½ baths, fireplace, wall-to-wall carpets, sundeck, carport, large fenced lot, priced below market. Must sell. Will consider all offers. 478-7717.

250 HOUSES FOR SALE

FOR SALE
Royal Trust

EXCITING NEW LISTING
4337 VANGUARD PLACE
First time offered and really a gem. A lovely family home with 3 bedrooms, living room with fireplace, sliding doors to sundeck off the dining room and a cosy built-in breakfast nook in the kitchen. OOdles of storage area and a really super completely finished basement. Rec room, large enough for a pool table and TV viewing area panelled den, huge laundry room and even a dark room for the photography buffer. The 2 paved driveways allow ample room for extra parking — boats, trailer, etc. Plus a 28x22 separate garage for workshop. Sounds fantastic? It is. Call anytime to view.
BERNEIDA TAYLOR
477-0191 382-9485

FAIRFIELD
NOW $48,900
Owner says SELL. Price slashed. This now has to be the BEST BUY on the market. Lovely area near everything — professionally remodelled, in beautiful condition — 2 or 3 bedrooms — basement — fenced yard — lots of parking — trailers etc. See and call me now. MLS.
PATRICIA SEDGER
477-0191 479-3673

4 BEDROOMS
2 bathrooms
I am very excited about this extremely cosy and charming 1½ storey home on a quiet cul-de-sac in popular Gordon Head. The living room is especially charming, with an old brick fireplace, bay window and dark oak floors. The dining room also has dark oak floors with W.W. over. Kitchen has custom cabinets, handy laundry facilities and a cosy family room area. 4 good sized bedrooms, or 3 and a den or rec room. The house is on a well sized, treed, hillside lot and is truly lovely. Give me a call I'd love to show you through. Realistically priced at $75,900.
SHARON MOONEY
477-0191 477-4197

QUIET — CONVENIENT
QUALITY AND COMFORT
This spacious 4 bedroom home, custom built for builder, is situated on quiet Crescent close to University, all levels of school, shopping and bus. Full basement, easy care home on fenced corner lot. MLS. Only $65,900. For more information call
VERNA ROBERTS
477-0191 477-1317

SPACE TO SPARE
OR TO SHARE
Plenty for the big family, or visitors, or in-laws, 3 bathrooms, 5 or 6 bedrooms, level lot has safe fenced play area in back. Close to UVic and schools, priced at $81,000 in a neighborhood of comparable homes.
BETTY SILVER
477-0191 479-1885

WANT LOW TAXES?
Then take a look at this neat home close to Woodwards, 2 or 3 bedrooms, Living room with stone fireplace, full basement. Asking $49,500. Call,
BETTY SILVER
477-0191 477-0191

REAL VALUE
ONLY $47,500
Owners say sell! Half a block from the ocean. 3 bedrooms, living room, dining room plus much more. Please call,
477-0191 KNUD SCHWER 478-8203

COST CUTTER!
For those who need help with payments. Solid older home has a basement and separate cottage which is rented. Asking only $47,500. For more information please call,
477-0191 KNUD SCHWER 478-8203

GORDON HEAD
4-5 BEDROOMS $119,500
Truly a fine executive home. Close to all schools. A few of the many features you will like are: Entertainment sized living room with second fireplace off kitchen. Laundry on the main. Big master bedroom with 3 pce en-suite. Room for large rec room down stairs. Attached double garage. Heavy shake roof. By appointment only. New MLS.
477-0191 JACK MOEN 658-5448

GLANFORD AREA
Living room with fireplace, new wall to wall carpet — large family kitchen with eating nook — two bedrooms plus one in full high basement — large level lot — new sundeck. This home is in good condition. Asking $53,900. View with JESSIE McGRATH 384-8001.

BETTER THAN
WATERFRONT
You won't find this house on Beach Drive (near Transit) as the builder is just starting it. Plans call for three bedrooms, living room with FP, dining room, family room, laundry and kitchen, four bathrooms and entrance hall. There will be two sundecks overlooking the water. See the sign on the property and call while there is still time to choose fixtures and decorating. WALLY MILLIGAN 384-8001 or 477-5144.

GORDON HEAD
1740 TRIEST
(off Tremblay off Torquay)
Immediate possession on this attractive 2-year-old family home — close to new schools, features en-suite plumbing — dishwasher — finished family room with fireplace — drive-in garage — rear sundeck — landscaped lot — white stucco with light blue alum siding. Full price $71,900 MLS C.T. Try your offer.
To view call:
RAY SMITH 384-8001 or 388-5464 pager 412

DRIVE BY
2831 RITA RD.
$43,000
4 bedroom excellent starter home. Immediate possession. Needs a little outside decorating. Desperate. A MUST SEE. Will consider offers. To view please call ERNIE DYER 384-8001 or 592-2952.

OAK BAY
4 bedrooms, 2 bathrooms, separate dining room, living room with floor to ceiling rock fireplace. Bright kitchen with eating area and balcony. Full high basement with sound insulated rec room. Drive-in garage. Newly redecorated and landscaped. Fruit trees. A pleasure to see, a pleasure to own. TIM HOSKIN 384-8001 or 595-6250

WANTED NICE YOUNG
COUPLE OR FAMILY
to move into this immaculate 3 bedroom home on large Fairfield lot. From the moment you open the door it's evident that here's a home beautifully cared for and updated both in style and decorating. Three piece bath and professionally finished laundry and rec room downstairs. Only $72,900!

STONE FRONT RANCHER
Convenient and comfortable living. Over 1600 sq. ft. with very attractive sunken living room with floor-to-ceiling fireplace of imported stone. 3 bedrooms, ensuite with shower. Cosy den for TV viewing or reading. Close to excellent schools and other valuable amenities. Open to offers $107,000.
JEANNIE DEWHURST 384-8001 or 477-6040

SEAVIEW SPECTACULAR!
Just minutes from town. 5-bedroom U-shaped executive residence, opening onto sun-trapped pool. Family room off kitchen. Huge rec. room. Private and unique, only $159,000.
JEANNIE DEWHURST 384-8001 or 477-6040.

OVERLOOKING CEDAR
HILL GOLF COURSE
Superb 2 storey Tudor home with 4 bedrooms, family room off kitchen, master den plus full basement with rec room and in-law suite. A discovery at $123,900.
JEANNIE DEWHURST 384-8001 or Res. 477-6040.

250 HOUSES FOR SALE

FOR SALE
Royal Trust

BEAUTIFUL
BROADMEAD
Individualistic! One of a kind. New 2-storey custom tudor. 4 bedrooms. Offers invited on $134,900.

Exciting 4 bedroom contemporary. Light, bright and airy with vaulted ceilings. Magnificently finished. A treat to view at $130,000.

If your dream is to move into this beautiful area, here's how to do it. The basic facts are 3 bedrooms, 2 bathrooms plus a full lower level to be finished at your leisure. Let it appreciate and then move into your hearts desire. At the low price of $102,000 there's no better opportunity.

Stunning Colonial 2 storey executive home. 4 exceptionally large bedrooms. Spectacular foyer. A must to see inside! A very special residence offered at just $136,900.

JEANNIE DEWHURST "The Realtor Who Belives in Broadmead"
384-8001 or 477-6040.

TREED SECLUSION!
Now only $190,900 and open to offers.
Immaculate 3-bedroom, 2-level home with finished rec. room, den and other development area. Approx. ¾-acre in private sunny location close to University. Quick possession.
JEANNIE DEWHURST
384-8001 or Res. 477-6040

NEW! OFF CEDARGLEN
Nicely treed area offering new 3-bedroom plus den and finished rec. room. Many outstanding features including large kitchen with pantry shelving and telephone desk. $109,000.
JEANNIE DEWHURST 384-8001 or Res. 477-6040.

Just Listed
Prime
Rockland
Executive Home
$149,000
Located on a lovely landscaped treed lot (80x168 ave.), this magnificent 5-bedroom (could be 6), 3-bathroom home has CHARACTER, CHARM AND GREAT WARMTH. Just 3 years old, it has been designed and built to take full advantage of the PANORAMIC SEA AND MOUNTAIN VIEWS across the manicured grounds of GOVERNMENT HOUSE. Over 3,000 sq. ft. of luxury living area, including one of the finest TUDOR LOUNGES — ideal for entertainig — in Victoria, wired for stereo, with quality wet bar, fireplace, built-in book shelves, superb beamed ceiling, etc. Excellent sauna with advanced timer. AM-FM intercom system throughout (10 speakers). A most suitable home for a professional man with family. MLS. For appointment to view or additional information call:
Robert Young
383-9898 or 383-4124
George Black
382-2426 or 383-4124
Park Pacific Investments Ltd.

REALSPAN PROPERTIES LTD.
1031 VANCOUVER ST. 388-6454

COUNTRY ESTATE
Modern executive home situated on 5.5 acres of view property overlooking Cowichan Valley and Salt Spring Island. Finish is tasteful and complete throughout. 3200 sq. ft. of gracious living area. A superb opportunity for quiet country living. Cowichan Road to St. Catharines Drive and onto Judge Drive. $139,000. Call for personal viewing:
DOUG MENZIES 478-9161
BILL THOMAS 743-2342 (collect)
388-6454

$54,800
DON'T YOU WAIT
3046 ALBANY
This lovely redecorated home on a quiet residential street is in very nice shape. To view call:
GORDON TEWS
388-6454 477-2732

ROSES ARE RED
VIOLETS ARE BLUE
One inspection and you'll love it too! You'll love it for its location, 3837 Kremlin (close to U. of Victoria) its fine quality construction (built by owner) and the way it has been beautifully maintained over its 12 years. Three bedrooms, den, family room, drive-in garage and very private backyard. Please don't hesitate. IT WILL be gone within the week.
DOUG MENZIES BILL THOMAS
478-9161 743-2342 (collect)
388-6454

VIEW FROM
EVERY ROOM
In this really beautiful modern style home overlooking the ocean. Choice area, sunny location on Beach Drive! 4 bedrms., 2 baths, huge living room, full bsmt. $162,00. MLS. Call 388-7742 or 385-9765.
TED PINFOLD
Charman Pacific Realty Ltd.

HOUSE BY OWNER
IN SIDNEY
Two bedrooms, dining room, large living room, utilities, new furnace, near sea. Asking $38,000. 656-2624.

HOME FOR SALE — 2 BEDrooms and utility, new wall to wall and electric heating. Large lot 80x120, low taxes, walking distance to Langford Lake. Price reduced from $46,000 to $43,900. Phone 478-0446 or 382-3629.

NEW, HOME FOR SALE, BY builder, 1554 sq. ft., 3 bedroom, sunken living room, all cedar siding. 2746 Roseberry, asking $74,900 Offers considered, 386-2873.

PRIVATE SALE, NICE 2 BEDroom, fireplace, large kitchen with pantry laundry room, appliance stay, $44,500. 656-5054 or 388-6275. Pager 2572.

LAKEFRONT
TWO BEDROOM HOUSE, PROfessionally renovated, with 50' frontage. Phone 478-0286 or 383-0959 for details.

OPEN HOUSE BY OWNER, SAT. and Sun., 10-4, 3 bedroom, no basement. $49,500. 2711 Claude Road, Langford (by Westbrook shopping centre).

LOW DOWN PAYMENT
large 3 bedroom
reduced to $51,900
Bowden Realty, 383-5524

ESTATE SALE 2 BEDROOMS plus 1 in basement, older well-built home, trees .43 acres $60,000 cash. 384-1350.

250 HOUSES FOR SALE

mann
T. L. Mann and Associates Ltd.

NEW
HOMES
FROM
$63,440
Ask about our guaranteed sale trade-in plan of your present house!
Leeds Place subdivision has all 3 bedrooms, quality family homes. Some landscaped and fenced. Many extras and varieties of styles and floor plans to suit you. No through streets, 3 cul-de-sacs. 2½ acres of parkland.
Visit our furnished display house, open weekdays 2 to 5 p.m. and 12 to 5 p.m. Saturdays.
Located off Lodge Ave. between Saanich Rd. and Quadra St.
At these prices it pays to make an offer. Full financing available to qualified purchasers. Vendor may carry a second mortgage. MLS.
OFFICE 598-5144

SMALL
DOWN
PAYMENT?
About $2,000 should handle this, with payments in line with your present rent. Why not start out with a half duplex all your own in Langford with living room, kitchen with good cabinet space, big laundry-storage room, 3 bedrooms and 1½ baths. There's a completely fenced area ideal for kids or pets. Located in a well-cared for neighborhood, easy walk to shops and bus. Priced at only $41,900.
KEN MANN 598-5144

HOW ABOUT
BRENTWOOD
It's only 20 minutes to town. There areall the shops you need, all the schools (new high school to be completed by Sept. '77), a bus system, good fishing, country feeling, and good neighbors. How about a split level home with over 1900 sq ft. finished, 4 large bedrooms, rec oom, 1½ baths, fenced yard, and much more. Easy to finance and priced at $65,900. Drive up to it at 1198 Dignan just before Stelly X Rd., off W. Saanich Rd. Then call me.
KEN MANN 598-5144

RETIREMENT
OR STARTER
DUPLEX
Most dwellings cost less in Colwood than in town, and this duplex is no exception. Nearly 1000 sq. ft. each side with living room, big kitchen, 2 big rooms, 4-pce. bath, utility room, and lots of storage. Everything is separate and private. No steps to speak of, good neighborhood. Close to shops and schools. Easy to buy, easy to pay for. Priced at just $67,900.
KEN MANN 598-5144

OPEN HOUSE!!
PRIME
SAT. & SUN.
1 - 5
GORDON HEAD!!
Come and view these beautiful new quality constructed homes in this prestigious area. Take Lexington off Arbutus and come to Foxington Place. These contemporary new homes are located on a cul-de-sac backing a park. The many features include large sunny kitchens, fantastic basements ready for development and quality floor coverings. Invest in your future. Buy now while the prices are low and interest rates are down Priced from $75,000.
GERRY MARTIN
BUS. 598-5144 RES. 477-7050

Lorenzen REALTY LTD.
50 Bastion Sq. Bus. 383-4151

4 Bedrms.
2 Baths
Oak Bay Border
Attractive home in pretty quiet crescent. 18x14.5 living rm. with brick FP, raised hearth, dining L. 12x11 kitchen with plenty of cupboards. Lge. sundeck has high wall for privacy. 2 roomy bdrms. and 4-pce. bath complete main. Downstairs: 3-pce. bath, 2 bedrms, mahogany panelled family rm., laundry and workshop. Economical to heat. On a pretty treed property, this 12-yr-old has been treated with loving care. A pleasure to show. Asking $72,500.
BETTY SHEPHERD
383-4151 or 386-7102

City - Privacy
It's a beauty, 6 mths. old with the warmth of stained beams and old brick, the tasteful use of grain relief cedar and superb wallpaper, dimmer control lighting and lovely carpeting. Designed for maximum privacy, minimum upkeep. 1100 sq. ft. main, Living rm., with Brick FP access to very private 26x18 sundeck, appealing dining and a kitchen that fills all needs. Master bedrm 17x11.5 is ensuite and very beautiful lge 2nd bedrm and super bathrm. 2nd level Rl 3rd bedrm, big rec. rm. with FP. Extra insulation for economy. Minimum care inside and out. Double carport and extra paved parking.
Price $68,900.
BETTY SHEPHERD
383-4151 or 386-7102

PRIME LOCATION
Walking distance to schools, doctors, lawyers, stores, rec. centre. 2 bedrooms, full basement, fenced yard. $51,000. ML $21370.

BEST BUYS
Both ground floor, quiet units. 1 bedroom. Shelbourne-Cedar Hill at $30,900. MLS 22592 or James Bay at $26 900. ML 21983.

SNUG AS A BUG
Cosy 2-bedroom home, small, small lot. Basement, wired washer and dryer. Close in location. $35,500. MLS 21678.

Try your offer and discuss your terms. Low down payments possible. Don't wait call me now. TONY BROGAN, Pgr., 388-6275 2471.
CENTURY 21
SUBURBAN REALTY

FANTASTIC
— Two-bedroom home.
— Full bright basement.
— 75'x113' view lot.
This home is in absolutely A-1 condition and is situated close to Cedar Hill Golf Course. There is a separate garage and a great variety of fruit trees and shrubs. See this beautiful home and buy it today before it is gone. Asking $59,900. Call any time, Cam MacLean, 386-6762 or 478-6554.
Landmark Properties Ltd.

FAIRFIELD BEAUTY OFFERS everything — 4 bedrooms, beautiful rec. room with bar, new wall-to-wall carpeting, custom drapes, new washer-dryer, fridge and stove included. Owners moved. Offers to $61,900. Call Cathy Blades, 388-4152 or 592-0948.

250 HOUSES FOR SALE

Realtor
Canada Trust
2252 OAK BAY AVE. 595-5131

OPEN SUN. 1-4 PM
New homes from $51,000
Come to Pyrite Rd. in the Broome Hill subdivision. These 3 bedrooms, full basement homes are close to the golf course, and other amenities. For more information call BEV HINE 598-6503 or FRED LERCH 384-8075 Pgr. 424 or 595-5131.

IMMEDIATE
POSSESSION
on this quality built new 3-bedroom home. Very different in design inside and out. Large lower level entrance opening out to lovely secluded deck. Another large sundeck off kitchen, and master bedroom is great for sunbathing and safe for children. Maintenance free electric heat. Close to university, all school levels and racquet club. A must see!! Present all offers. Call LILIAN McLEOD 658-8441 or 595-5131.

A LOT OF CLASS
in this older character Rockland home consisting of large living room with fireplace and French doors leading to entertainment size dining room. Kitchen has nice eating area and completely updated panelled den has another fireplace with glass doors. There are two large bedrooms on the main and one studio-type up. Vacant. Must be sold. Quickly. Call LILIAN McLEOD 658-8441 or 595-5131.

TEN MILE POINT
$129,000
Built by an Architect.
For an Engineer.
Four bedrooms.
Half an acre.
Call
JOHN ADDICOTT
595-5131 — 477-8232

1½ STOREYS IN
SOUTH OAK BAY
Nicely kept home, ideal for small family close to schools, parks, shops, and the Village. 2 Bdr. down and 1 up. 1050 sq. ft. main. L.R. with F.P. Oak floors. Good sized modern kitchen. Huge sundeck, lots of parking for boat, camper etc. Appts. to view may be arranged by calling.
595-5131 RONALD WAY 598-3852

$43,900 VIEWS
This 2-bedroom view property would make an excellent starter, or retirement home. Home has part basement. Located on a bus route near city. MLS To view call BEV HINE 598-6503 or 595-5131.

VENDORS ARE
DESPERATE
This duplex must be sold as vendors are leaving the country. Up and down— two very large 2-bedroom suites on ¼ acre lot. Upper suite has 1,500 sq. ft. all offers considered, so if you are looking for a bargain call BEV HINE 598-6503 or LESLIE BOHER 598-1665 or 388-6275 pgr. 729.

$61,500. BEAUTY
IN LANGFORD
Spacious three bedroom bungalow in spotless condition on quiet dead end street. 3½ years young. Full basement. Carport. Lot 110x72. Good financing available. This is a value packed comfortable home. You should see right now. So for further information or viewing please phone HELGA HENDRICKS 595-5177 or MICHAEL ZIEGLER 384-8075 pgr. 310.

HOMEFINDERS
wall & redekop
577 Culduthel Rd. 386-2911

Open Houses
COLWOOD
705 Heaslip Place
(Mt. View to Pickford, R. on Donovan to Heaslip)
SUNDAY 1:30-4:00
EXCITING AND ELEGANT, family living on quiet, yet convenient, cul-de-sac. Builders own home of almost 2500 sq. ft. of quality construction and fixtures. 3-4 bedrooms. Living, dining room and kitchen with vaulted ceilings. 2 attractive fireplaces, 3 full baths. Family room, games room, den, fascinating wet bar with built-in fridge plus a host of other interesting and unusual extras. MLS.
ERIC HODGKINSON
386-2911 474-1717

2658 Selwyn Rd.
SUNDAY 1-4 P.M.
This cozy starter or retirement home is well priced at $49,900. Some features are:
—Two bedrooms (could be three)
—L.R. with fireplace on Central wall.
—Bright kit. with eating area.
—W-W carpeting
—Handy laundryroom.
—Den with sliding glass doors.
—Large lot (150x68) with garden, full fenced.
—Separate garage with boat shed annex.
—Try your offer. MLS 21616.
Phone
DONALD HAMILTON
386-2911 478-3552

848 ORONO
$49,900
SUNDAY
Outstanding value in this 3 bdrm. plus den, no step bungalow. Recently renovated inside and out, tastefully decorated and clean. Only $49,900 with $39,000 assumable mortgage. Near schools and Langford Centre. Owners have purchased so this home MUST BE SOLD.
HEATHER WILDE
386-2911 477-5929

OPEN HOUSE
10835
MADRONA
DRIVE
Warm! Inviting! Custom built tudor home with real quality throughout. Spacious rooms, superb carpeting. Designed for entertaining with ease. PLUS SEA VIEW AND PRIVATE WOODED PROPERTY. We invite you to compare this home with higher priced ones. Priced to sell at $85,000 firm.
Open 2-4 Sunday
Call MARGUERITE HOBBS
477-9514 477-4043
CENTURY 21 PRINCIPAL PROPERTIES

FINISH IT YOURSELF
And save money on this 1,500 sq. ft. suburban home near Francis Park. On a secluded ¾ acre. Exterior nearly finished, 2 fireplaces and interior drywalling also completely done. R. Danielsen 595-4482, 388-4942.

4 BEDROOMS
$49,900
Open House Sunday 12:00-3:00 corner of Millstream and Strandlund (just off Island Highway) Brand new spacious kitchen, dining room, near shopping; circle this ad and come see for yourself. Rob Danielsen 595-4482, 388-4942.

3 BR STRATA DUPLEX
Almost finished next door to ad above, same price, spacious, well laid out, open Sunday 12:00-3:00.
VELOX INVESTMENTS LTD.

GORDON HEAD
LAMBRICK PARK
Excellent 1 acre site in desirable locale with 2 B.R. house and subdivision potential of 5 lots. Utility services on the property line, walking distance to all amenities. Asking $134,500. MLS 22282.
C. N. MONTAGUE CO. LTD.
384-9318
G. Williscroft 592-3100 E. Kolstad 642-5315

NO MONEY FOR DOWN PAYment? Do you want a small two-bedroom starter home. Call now. 658-1061.

250 HOUSES FOR SALE

Western HOMES Ltd.
1037 Cloverdale Ave. 386-3494

ATTENTION
EXECUTIVE!
$99,500
Prestigeous yet designed for both entertaining and family living. 4 large bdrms, master 3 pc. ensuite plus 9x11 dressing room with mirrored doors, gracious L.R., D.R., custom colonial kitchen with sunken 23'x13' family room off and featuring fireplace and wet bar. Reverse plan used to give you views of Brentwood Bay and privacy. Truly an artistic blending of quality and design. MLS 21683. The address 781 Brentwood Heights off of Woodward Dr. next to Butchart Gardens. For prior viewing phone.
Wilf Cotton and
Terry Eden
386-3494 (24 hrs.)

NEW LISTING
GORDON HEAD
$64,900
Situated on a quiet cul de sac, this 3-year-old full bsmt beauty offers over 1700 sq. ft. finished. Large LR with FP, dining room, kitchen, 3 bdrms, 2 baths. Rec room or music centre for the hobbyist. A green belt of 1.16 acres belonging to the subdivision provides a delightful area for your children to enjoy. MLS 22668. 4106 Cortez (off Feltham Rd. in Gordon Head).
Wilf Cotton and
Terry Eden
386-3494 (24 hrs.)

NOW'S YOUR
CHANCE
$44,500
—70'x100' lot;
—LR with fireplace;
—Separate Dining Rm.;
—Family Kitchen;
—Large utility and;
—Storage room;
—4 pce. bathroom;
—Sep. wired garage.
Located on no-thru street close to elementary school in Langford. MLS 22467. For private viewing phone:
Wilf Cotton and
Terry Eden
386-3494 (24 hrs.)

4-BEDROOM
SEE — COMPARE
IN SOUTH
SUBURBAN SIDNEY
Roomy 4-year-old family home. CLEAN INTERIOR. Accommodating kitchen for preparation and eating; separate dining too. Rock fireplace, open height ceiling, ground entry, full basement with R1 fireplace and workshop area. Two four-pce. baths one up one down. The exterior tasteful, carport and large sundeck over. After viewing, you compare. PRICED TO SELL. MLS 2240.
G. W. BENTHAM
386-3494 (24 hrs.)

$79,500
HUGE LOT
CORDOVA BAY
That's right, .66 acre lot in Cordova Bay, presently in lawn but perfect for your garden. Complete with a very well constructed family home featuring 2 bedrooms on the main floor and one downstairs, finished rec room, carport plus double garage and some SEA-VIEW, in a quiet area, with access to two streets, MLS 22774. You'll like this one, phone now to view.
Neil R. MacDonald
386-3494 (24 hrs.)

BRENTWOOD
SEAVIEW
200 YARDS FROM
BEACH
$65,900
3 years old, 3 bedrooms on main, master with 2-pce. ensuite, modern kitchen with south and west exposure and sliding glass doors onto wrap-around sundeck. Dining room with panoramic view of Malahat and Brentwood Bay. Living room with floor-to-ceiling brick fireplace, and the same panoramic seaview. Family room on lower level with brick fireplace, large foyer, recreation room, 2-pce. bath on lower level, laundry area, workshop, completely landscaped, fenced rear yard, room for two cars plus a boat. A bright, well-maintained home in an interesting area. For details call Wayne Strandlund at 386-3494 or 478-4671. MLS.

$44,900
2 BDRMS.
FULL BSMNT.
Located in a nice middle class area just off Goldstream Ave., this home will provide good, comfortable accommodation for a young couple just starting out. Lot features 3 fruit trees and a nice garden area plus a separate garage. MLS No. 22721.

FOR FULL PARTICULARS CALL NOW
Jack Davis
386-3494 (24 hrs.)

EXTRAORDINARY
2851 HAGEL
IMMACULATE — IMPECCABLE — PROFESSIONAL — together with a huge L.R. with a colorful ROCK F.P., and a very large D.R. — beautiful bright family kitchen which overlooks a spacious well tailored yard — 3 lge. bedrooms with a 4-pce. and 2-pce. bath on main — makes it desirable. Full basement is complete and bright. Lge. R.R. — 2 extra lge. finished rooms plus a 3-pce. bath and tons of storage plus roomy laundry room. Huge sundeck — parking for four cars. It is a beauty. Call Ken Jensen 386-3494 — 592-9079.

DON'T MISS
THIS ONE
A MUST SEE
2091 HAIDEY TCE.
Excellent, Executive family home with 9 rooms plus 3 baths — in Central Saanich on ½ acre lot, 1489 sq. ft. main floor. 3 B.R. lots of spacious closets. 2 Baths, lge. L.R with raised hearth FP. Lge. DR. Excellent kitchen with dining area. Access to huge sundeck with excellent view. Full basement of 1250 sq. ft. has 33x16 Rec Room with F.P., 3-roomed self-contained suite. Huge workshop and L.R. Oil Hot-Water heat and 35x22 garage and more. Call Ken Jensen 386-3404 — 592-9079.

$1,500 DOWN
And $350.00 monthly gets a qualified buyer a new three-bedroom ½ strata duplex in quiet Langford area near schools and shopping. Giant back yard for garden or shop. Don't miss this chance of owing this beautiful home. Call LYNN HOLMES 474-1630 now or British American Realty Ltd.

FROM BUILDER
NEW DUPLEX
879-881 Kindersley can be purchased as a duplex. Price $116,000 or strata title, price $58,000. Open this weekend. 379-8403.

250 HOUSES FOR SALE

DFH
D.F.H. Real Estate Ltd
1557 McKENZIE AVENUE
VBN 1A4
477-7291 24 hrs.

OPEN SUNDAY
1:30-4:30
4675 Amblewood
A spacious bright rancher of 2500 sq. ft. plus a heated and filtered, in-ground pool. Located in high prestigeous Broadmead, this smartly planned home offers fine family living and lively entertaining. In all there's 3 bedrooms (3-pce. master en-suite), 5-pce. main bathrm, den, exciting living rm.-dining rm., bright kitchen and warm family rm. Price $154,900. Pamper yourself and see this home. For prior viewing, please call:
CLIFF HALAYKO
477-7291 (24 Hrs.) 479-8390 (Res.)
DAVID SOUTHALL
477-7284 (24 Hrs.) 652-1201 (Res.)

POST AND BEAM
SPLIT LEVEL
$64,900
A unique 10-year-old with many appealing features. The floor-to-ceiling FP and extensive cedar decked ceiling give the home a warm and comfortable feeling. A functional floor plan with a large master bedroom with a full bathroom. The lower levels have 3 more bedrooms off the rec. room plus a second full bathroom. An appealing home close to Carey Rd., ideal for family living. Call now:
RANDY SMALL
477-7291 388-6275 Pager 395

$73,500
FAIRFIELD
This home contains 2,103 sq. ft. of absolute comfort right from the living rm, with fireplace, to the dining rm. with fireplace. Kitchen has new cabinets, dishwasher, garburator, intercom and carpeting. Attractive 4-pce. vanity bathrm. has W-W carpeting and swag lamps. Then for your sleeping comfort, 4 lge. bedrms, and a sitting area. Also, full height bsmt. that could easily be developed. MLS. Priced correctly now, so phone:
LORNE BARR
477-7291 (24 Hrs.) 383-5484 (Res.)

A
GARDEN
LOOKS
NICE, BUT . . .
it requires a lot of work. If you prefer to lay on the beach and enjoy the sun, then this could be your house. How would you like a 3-year-old West Coast Cedar Post and Beam, just half a block from Gonzales Beach. In fact ideal for a busy couple who would enjoy a townhouse on their own easy-care lot. At the price of only $59,900, how can you go wrong? Call me:
Lee Wrobel
477-7291 388-6275 (Pgr. 654)

ASKING $34,900
Don't Rent
Any Longer
Oh the monthly payment may be a little higher when you buy, but when you're through, you have more than a fistful of receipts! Here's a little home for two (maybe 2½) that's neat, clean and trouble free. It's a little doll house on a little easy-care lot, in fact the only BIG thing about it is VALUE! Call now! More details (address too, if you like) will be cheerfully given by:
Lee Wrobel
477-7291 Anytime

REAL FINE!
FOR $49,900
—Cedar Hill area.
—3 bedrooms
—Full basement
—All appliances
JOANNE
477-7291 24 hrs. 388-6275 Pgr. 2572

MAKE AN OFFER!
SIDNEY
$44,500
—2 bedrooms
—Nice kitchen with pantry
—Handy laundry off kitchen
—2 appliances included
—Call NOW!
JoAnne Yellowlees
477-7291 24 hrs. 388-6275 Pgr. 2572

2 BEDRMS.
$39,000
Living rm. with fireplace, full basement, 50x112 lot. Ideal starter or retirement Close to all amenities. To view call:
BILL BATES
477-7291 (24 Hrs.) 592-4077 (Res.)

Century 21
REAL ESTATE
PRINCIPAL PROPERTIES
4088 SHELBOURNE
477-9514

4653 AMBLEWOOD
A DISTINCT HOME
Owners are moving and this house is very distinct. Large kitchen with adjacent eating-family area. Living room with cut stone fireplace. Formal dining room. Master bedroom has en-suite 3 piece bathroom. 4 bedrooms in all. 2 car drive-in garage could be a lovely game room. About 2,600 sq. ft. in all. This house is commonly called the Castle due to the large round stone turret. Call Frank Wills at 658-5479. $129,000. MLS 21923.

DUPLEX
LOW
MONTHLY
PAYMENTS
POSSIBLE
Newly listed legal duplex in immaculate condition with 3 bedrooms in upper unit of 1200 sq. ft. and two bedrooms in lower unit producing $250 per month. Large 54x150 lot. Bright and modern building just listed on Feb. 25 and well priced at:
$71,900
Brian Butler 479-4438
Canada Trust 595-5171

OAK BAY
2595 DUNLEVY
$79,000 — Immediate possession. Attractive stucco home, five rooms on main level; plus family room, two extra rooms, double plumbing, two fireplaces. Attached garage from rear lane. MLS No. 21583. Clear title. Drive by and call:
MARCONI REALTY 386-3941

GORDON HEAD
BY OWNER
Custom home, 1900 sq. ft. finished 3 Bdrm, 3 Bath, Vacufio, double garage. Excellent location on quiet cul de sac. Close to rec. center. Asking $83,900. 477-1702.

$4,900 DOWN
A cosy two-bedroom home on ½ acre, 2½ years old, rustic interior, lovely old brick decorative fireplace, custom built for expansion, 30 minutes from Victoria, Mill Bay, full price $42,900. 384-8075, pager 474.

SOOKE — BY OWNER
Three-bedroom, master ensuite, new, finished basement, two fireplaces, wall-to-wall, electric heat, patio, carport. 642-5953.

250 HOUSES FOR SALE

Bayshore realty ltd.
388-6424 1006 fort st.

Simpsons-Sears
$44,500
Renovated older home in meticulous condition. Cosy living room with fireplace and built-in leaded glass cupboards and buffet. Spacious kitchen with ample cupboards. Two bedrooms on main, complete with large walk-in closets. Broadloomed thru-out. Full basement, detached garage. Immediate possession. New MLS.
John M. Hunter
388-6424 (RES. 592-6073)

Town & Country
$59,500
1,800 sq. ft. of living area on 2 floors plus unfinished basement. Features 4 bedrooms plus den. Spacious living and dining room with in-laid hardwood floors. Separate 2-car garage. Matured treed lot backing onto greenbelt. Call for further details now! MLS. 22589.
John M. Hunter
388-6424 (RES. 592-6073)

"Moss Rocks"
Fairfield
$54,000
High on a hill on a quiet street with ocean views, character and charm. Older home of approximately 1,372 sq. ft. plus basement, with open beamed ceilings, panelling and leaded glass accents, living room with fireplace, den with fireplace, dining room with built-in china cabinet, two bedrooms and big kitchen. All rooms are large. New 100-amp. electrical. Structurally sound but requires loving care to revitalize to full potential. New M.L.S. 22983.
Brent D. Ewing
388-6424 (RES. 658-5661)

New Home
Country Setting
$66,000
Royal Oak-Interurban near Camosun College. Treed outlook from 50x240 lot. 1,300 sq. ft. on main with 600 sq. ft. developed below yet space for two more large bedrooms plus another bathroom. Quality with many extras; three bedrooms, ensuite, dining room, bright kitchen with eating area and built in dishwasher, and 15x18 living room with unique 10-ft. wide floor-to-ceiling raised hearth and mantle "curved" fireplace. Large recreation room with another fireplace, laundry room and foyer entrance. Sundeck 20x20 over double carport. M.L.S. 22691.
Brent D. Ewing
388-6424 (RES. 658-5661)

$69,000
Deep Cove
½ acre treed setting on Downey Road in North Saanich and not far from beach and sea. 3 bedrooms, large country kitchen, spacious living room with floor-to-ceiling fireplace and full basement with another bedroom, workshop area and space for recreation room. Quality plaster, hardwood, large sundeck, double carport and only 8 years old. M.L.S. 22138.
Brent D. Ewing
388-6424 (RES. 658 5661)

WHITTOME'S
1111 BLANSHARD 388-4271

OPEN
SUN. 1:30-4 P.M.
4528 TIEDEMANN
New — On exclusive cul de sac. 3 Bdrms. Separate dining room. Sandstone fireplace. 1586 Sq. ft. on the main floor. Wall to wall carpets. Ready for occupancy. $107,000 MLS 21882. To preview call: Joan Hopper 479-1667, 652-3103 Donna Valikoski 388-4271, 384-2057.

ESQUIMALT
1063 COLVILLE
ROAD
4 Bedroom home, situated on corner lot across street from golf course. Large workshop and double carport attached. Asking $46,900. For more information please call:
DOUGLAS 388-4271 anytime E. WILKINSON.

ESQUIMALT
473 JOFFRE
½ Strata title, 5x5 duplex, 3 bedroom, living room with fireplace, large kitchen with eating area. Room for good garden on large lot. Asking $37,500. For more information and to view call:
E. WILKINSON
388-4271
O. DOUGLAS

RURAL $47,900
Two bedroom home on good level lot. Quiet country atmosphere yet close to schools and shopping. Large sundeck and separate garage. New MLS. CHRIS 386-6164 or 388-6275. Pager 615.

HOME AND
WORKSHOP
8 YRS. OLD
$49,900
Situated on a large level lot with loads of off-street parking, this spacious, 2 bdrm. home plus separate 24'x24' workshop offers a well set-up situation with many possibilities. MLS. Call CHRIS 386-6164 or 388-6275 Pager 615.

VIC WEST $48,500
—1,100 sq. ft., quality renovated.
—3 bedrooms, part basement.
—quiet street, large lot.
—Great family home
New MLS 22690. Call CHRIS at 386-6164 or 388-6275 Pager 615.

DRIVE BY!!
565 O'CONNEL
(OFF GLANFORD)
—14 months old.
—3 bedrooms, 4 pce. and ensuite.
—quiet cul-de-sac.
—MLS 18701, $58,500.
Then call CHRIS for an appointment to view 386-6164 or 388-6275. Pager 615.
CASTLE PROPERTIES LTD.

OPEN HOUSE
650 Langford St.
Sun. 1:30-4:00
Spacious and gracious and ONLY $48,900. MUST BE SOLD! Fine older home in beautiful condition. 30 ft. living rm. has deluxe w-w carpet. 3 bedrms. on main floor. Wide hallway and dozy kitchen with sunporch off. Some extras included. Come and look around and make us an offer! MLS.
Marion Hamilton
477-7291 (24 Hrs.) 382-0894 (Res.)
D.F.H. REAL ESTATE LTD.

BRENTWOOD
Private builder proudly offers this striking 3-bedroom full-basement home within walking distance of village. Living room has floor-to-ceiling arched fireplace in antique brick. Walnut panelling extends to dining room. Kitchen family room are in the line, opening onto sundeck. Master bedroom has ensuite plumbing, large walk-in closets TV alcove. Quality floor covering, cabinets and hardware. Future den or fourth bedroom off foyer. Well insulated, well designed and WELL PRICED at $69,900. 656-4475.

OWNER — LOVELY SPACIOUS 4 plus bedroom home on cul-de-sac off Tattersall. A must to view. Saturday 1-6 or anytime. $65,700. 385-2820.

250 HOUSES FOR SALE

the Permanent
1125 DOUGLAS and
3649 SHELBOURNE

OPEN HOUSE: SUN. 1 - 4
3148 FIFTH ST.
NHA Construction, 3BR's main and 1 in Bsmt. St

250 HOUSES FOR SALE

JACK MEARS
OAK BAY REALTY LTD.

"The Professional People"
2194 OAK BAY 598-3321

OPEN HOUSE
1944 VENROSS
SAT. and SUN. 1:30 to 4:00
Three bedroom split situated on a quiet cul de sac. Three sets of plumbing, sundeck, double carport and fully carpeted. Country setting just off East Saanich Road. Turn left on Jeffery and follow the arrows. You'll be delighted! MARJ NAPPER or MARKIE MUNN. Call: 598-3321 anytime.

TWO FINE UPLANDS HOMES . . .
Both backing onto the beautiful natural Uplands Park.
1. 2765 Lansdown Road. Split-level design. Approx. 2100 sq. ft. Swimming pool. Just redecorated, $125,000.
2. 2855 Lansdowne Road. One level with extra dormered room upstairs. Approx. 2100 sq. ft. Tastefully decorated. $139,500.
For further information and viewing telephone PETER NASH at 598-3321 or 592-3473.

ROCKLAND
Brand new on the market. A very desirable home in a very desirable area featuring:
—3 bedrooms
—Large living rm.
—Separate living rm.
—Billiard room and tudor style rumpus room in fully developed basement
—Easy-care lot with several fruit trees.
—Asking price $114,000. MLS 22938
For a private showing please phone: HANNE PRIMGAARD at 598-3321 or 598-5812.

SOLID! PRACTICAL!
AND ONLY $48,900
And the BONUS is that it is within walking distance to Town and Country shopping in downtown Saanich PLUS nicely sited on a large lot which ensures good resale value at some future date. The lot is 70'x121'. There are two bedrooms on the main with one in the high dry basement. Early occupancy and financing assistance by phoning: B. E. JEFFERY at 598-3321 or 477-4250. MLS 22255.

YOU'RE JUST IN TIME TO ENJOY THE MAY FLOWERS BLOOMING ROUND THIS LOVELY HOME
A luxurious 9-year-old home with tons of room for the sprouting family or if you're looking for in-law accommodation, it's right here too! Leave your car at home. Bus-top right at door. Park your boat and trailer. There's 2 separate driveways! Look out the living room over the Haro Straits, look out the kitchen at the Olympic Mts. A truly classic West Coast home not far from Mt. Douglas Park. New MLS listing at $86,500. Won't last at this price! JACK PETRIE at 598-3321.

OAK BAY
UPPER NEWPORT
No need for spring cleaning in this immaculate home. Bright, attractively designed interior, consists of a 17x18 living room, dining room, spacious kitchen with adjoining utility room and two bedrooms. This one owner custom built bungalow is insulated throughout and has an impressive heatilator fireplace for fuel economy. Full high basement. Rustic exterior with cedar shingles and shake roof. Choice location, near waterfront and only three blocks to Village shops. Many extras including wall to wall broadloom, deluxe appliances, mirror, drapes etc. Asking $74,900. Phone 598-3321 or 595-6219 for an appointment to view. BILL RICHARDS.

THE VIEW IS THE BONUS
The house is the gem. Situated in the secluded area of High Quadra, custom designed home with unique features, not repeated in Victoria. 3½ years old, craftsman built with quality materials. Two bedrooms, 1½ baths, separate dining room, separate den and rec room. Priced below today's replacement cost at $105,000. MLS 22460. View by appointment with: MARY TAYLOR at 598-3321 (Bus.) 478-0062 (Res).

DISTINCTIVE
GOLD MEDALLION
HOME
442 Tipton Road
COLWOOD
Proudly we offer this spacious refined home in an area of fine homes. Lovely carpeted living room, with floor to ceiling rustic fireplace overlooks 140'x133' landscaped lot studded with stately fir trees. Indirect lighting fills the custom ultra modern kitchen with soft illumination and is a homemakers delight. 3 bedrooms, room for fourth in basement. Is a "Blue Ribbon" home that will win first place in your hearts! Call for appointments now! Ask for:
Margaret Wilson
386-2911 388-6275 Pager 276
Homefinders, Wall and Redekop

OPEN
$46,500
2752 Peatt Rd.
Langford
Saturday and Sunday, noon to 5. Smart three bedroom bungalow on large lot, with separate out building. Newly decorated. Wall to wall carpets, Large kitchen, on quiet street, close to shopping and transportation. Ask for Mr. Barbon. Phone 479-1194.

SECLUSION
is
BEAUTIFUL
GLANFORD AREA
Imagine summer, spring, winter or fall, with seclusion from prying windows. This is not a big lot but is is a good size (70x186) completely surrounded by fir, juniper, and fruit trees. Large patio with running fountain. Greenhousee, tool shed, lots of grass. ALL this for $67,500 or what offers. Thrown in with the above is a large split level, 3 bedroom home. Fireplace, large dining room, big kitchen, etc. etc. etc. To view call:
HAROLD BARBER
386-2911 479-6479
Homefinders, Wall and Redekop

OPEN HOUSE
SUN. 2 - 4 P.M.
3122 LYNN LARK
Just turn right off Sooke Road, 150' past Colwood-Metchosin cut-off. For your inspection — Two, 3 Bedrooms A.H.O.P. Homes. Priced at $45,000 each. In attendance:
ROBERT PEDEN
Res.: 382-5048 Bus.: 388-5354
PEDEN REALTY LTD.
201-727 Johnson Street

JAMES BAY
Bachelor Ste.
Fully Furn.
Cement Const.
You'll love it, secure living with view. Tastefully decorated. Terms $26,000. Phone Kay Davies, also have a 1 bdrm apt. 385-2458 or 383-4387.

$59,900
LAKE HILL
Solidly built 4-bedroom character home. 61x167 treed lot. Schools, shopping, transportation all close. March occupancy. Phone owner 478-8983.

LOW PRICE
GORDON HEAD
Owner going overseas. 3 bdrms., 1½ bath, full basement, 1973 home in desirable area. $64,000. 477-5026. No agents.

OWNER MUST SELL, NEW three-bedroom basement home. $62,500. 477 6247.

250 HOUSES FOR SALE

Nanaimo Realty

385-5741
714 Goldstream 474-1324
Goldstream Branch
Open Saturdays
WE TRADE HOMES

OPEN HOUSE
SUNDAY 2-4
6455 SOOKE ROAD
Spacious 3-bedroom home in Sooke village. Seaview lot, sundeck and cedar siding. Part basement with good workshop. A good family home. $46,900. MLS 19790. RONA HIGGS 642-3835, PAT THERRIEN 642-5138 or Langford Office 474-1234.

OPEN HOUSE
SAT. and SUN. 1:30-4 P.M.
3204 SERVICE ST.
CLOSE TO SEARS
Price Reduced to $59,900. 4 bedrooms, rec room, full basement, beautiful 60x110 landscaped lot with pear, apple, plum, cherry and Japanese plum trees. Call KATHY BLADES 388-4152 or 385-5741 ANYTIME.

OPEN HOUSE
SAT. and SUN. 1:30-4:30
STRATA DUPLEX
752 and 756 Seven Oaks
(Off Rainbow)
New 3-BR, fireplace each side, full basements, completely roughed in for future development — or in-law suite. No thru traffic street. Large assumable mortgage. Call EVAN WILLIAMS, 385-5741 ANYTIME.

OPEN HOUSE
3990 GORDON HEAD RD.
SUN. 1:30-4:30 P.M.
Brand new, well designed and finished 3-bedroom family home. Extra fireplace in basement. Asking $67,500. DAN NASH in attendance. 477-2078 or 385-5741 ANYTIME.

OPEN HOUSE
SAT. and SUN. 1:30-4:30
1730 and 1734
SCHELLENBURG PL.
(Off Torquay)
Two brand new executive type homes on cul-de-sac, one over 1500 sq. ft. on main floor. Plus large rumpus room finished. Asking $86,900 and $73,900. LEO PIGERT in attendance, 385-5741 ANYTIME.

OPEN HOUSE
2938 CEDAR HILL RD.
SAT. AND SUN.
1:30-4:00
Boom! Here's a good solid 4-bedroom, older home, ideal for that large family. So close to Sears and what's more a low down payment is possible to get you immediate possession. Price $50,500. Call GERRY PARKER 382-4875 or Office 385-5741 ANYTIME.

TIRED OF CITY LIVING
Then consider this beautiful near-new home with sea views and close to Victoria's choice fishing grounds. 3 bedrooms on main, master ensuite, 2 fireplaces, family room, dining room, kitchen and laundry room are a woman's dream. Inter-communication system throughout house. Large lot, loads of parking area. Open to offers and trades. Asking $82,500. MLS 22256. ALBAN BOWES 479-5693 or LANDFORD OFFICE 474-1234.

WATERFRONT
2 BEDROOM
$75,000
The perfect retirement or starter home located close to city centre. Near park, shopping centre, and bus within 1 block. Beautiful grounds and Views. Home in good condition. ALBAN BOWES 479-5693 or LANGFORD OFFICE 474-1234.

PRICE REDUCTION
TO $41,000!
IN TOP CONDITION
2-bedroom bungalow within walking distance to Sears. Nice large lot priced at $41,000 now. Call KATHY BLADES 388-4152 or 385-5741 ANYTIME.

IMMEDIATE POSSESSION
Brand new 3 bedroom home. 2 fireplaces, dining room, plus eating area. All bright and sparkling. Sewered, underground wiring. Off Carey Road. View anytime. MLS 22369. $63,900. FLO PELLING, 384-5024 or 385-5741 ANYTIME.

SEABOARD
PROPERTIES LTD

BRENTWOOD
SPLIT
$64,900
Immaculate three-bedroom, three-level split, located on a quiet cul-de-sac and close to all amenities. All rooms are spacious from sunken living room to master bedroom, eating area in kitchen plus full dining room with private sundeck off. Third level is undeveloped but has roughed in plumbing plus additional storage. For further details and appointments to view this new MLS Call:
652-1141 DAVE DAND 658-8490

READ — BUT
DON'T WAIT
Call Tom Evans right now. A great buy at a reduced price of $62,900. Must be sold by March 1, 1977. Just think of the houses you have viewed and compare for value. You will agree this home is well below replacement cost. Approximately 9500 sq. ft. lot. Main floor 1,200 sq. ft. 3 bedrooms, ensuite and 2 large closets in master bedroom, large kitchen and dining area. Approx. 19'x15' living room with floor to ceiling stone fireplace. Family room with fireplace. Office. Workshop, shed. screens on windows, sundeck overlooks beautiful natural setting unobstructed by any houses. Open 1.30 to 4.30 Sat and Sun. 6719 Wallace Drive (Butchart Gardens.) To preview call TOM EVANS 652-2620, 652-1141. You must see inside.

SUPER
1½ ACRES
If you know the Senanus and Mt. Newton X Road area you won't argue. This is choice property. $43,900. TOM EVANS 652-2620.

MODERN HOME
ON 1 ACRE
In Central Saanich close to all schools and shopping. "No steps" home has 3 bd. rms. 1½ baths, all w-w. Beautiful FP. CP. outbuildings fenced. Good value at $69,900. MLS 22390
652-1141 DAVID WOOD 652-2198
ROSE RUSE 652-2694

OPEN HOUSE
1030 DAMELART
BRENTWOOD
SAT.—SUN. 1-4 p.m.
New 1260 sq. ft. 3 bedroom home on quiet cul-de-sac, full basement, large sundeck, turn off West Saanich Rd. on to Verdier, left on Hagan to Damelart. $64,900.

OPEN HOUSE
1607 HYBURY
GORDON HEAD
SUN. 1-4 p.m.
New 3 bedroom home, 1½ bathrooms, well designed basement ready to develop, double carport, turn off Shelbourne onto Kenmore left on Majestic onto Hybury. $67,900. Builder will help arrange financing on both these homes. May carry second mortgage or will consider your trade. For details phone 479-7908.

$3000 DOWN OR LESS. WILL buy a lovely two-bedroom home for you of $185 and income from a one-bedroom suite. $59,500. 658-1061.

250 HOUSES FOR SALE

Green Acres

4½ PER CENT
EXCLUSIVE
RESIDENTIAL

HENDERSON REALTY LTD.
385-9741 (anytime)

$56,900
2523 ASQUITH
Popular Oaklands area. Large older 3 bedroom, full basement home, fully renovated throughout on extra large lot. Asking $56,900. MLS. No. 22333.
HOWARD TOMLIN 477-1327

GORGE
2861 PARKVIEW DR.
$46,000 ASKING
3 Bdrm., cozy, no steps, 1170 sq. ft. Remodelled with new carpets throughout. Try your very low down payment.
KEN IVERSEN 595-7064

NEW
3 BEDROOMS
$58,000
Take advantage of lower monthly payments with the lower interest rates presently available. Over 1300 sq. ft. of living area in this quality built strata duplex, 1 block from the sea. Up to 95% financing available with interest rates as low as 9¾%.
FRED CARVER, 595-8664 or 385-9741.

LEGAL SUITE
COLWOOD
Your own 3-bedroom 1130 sq. ft. home — immaculate with legal 1-bedroom suite down, renting at $225 per month. Large lot with covered heated pool in secluded back yard. Good buy at asking price of $75,000.
BILL McCARTER 592-3970
BOB GIBSON 658-5153

POPULAR GORGE
Unique two-bedroom home situated on excellent lot enjoying good views. Electric elevator to 2nd storey. Separate garage and heated greenhouse. An immaculate bright home. Must be seen. Asking $59,900.
V. C. WOODWARD 385-9741
BILL McCARTER 592-3970

HAPPY VALLEY
Ideal property for a trucker, mechanic, machinist, tradesman. Large level lot — blacktopped area. 1200 sq. ft. home, immaculate interior. Full basement. Asking $70,000.
BILL McCARTER 592-3970
BOB GIBSON 658-5153

R3 ZONED
$36,500
Very rentable 1-bedroom home. Cook-Pandora area. Lot 30x120. Excellent location.
BILL McCARTER 592-3970

180 VIEWS
BONAIR PL.
Designed to take advantage of the spectacular views from the charming living room and dining room. Large kitchen with lots of cabinets, utility adjoins. 3 bedrooms, rec. room, family room with wet bar. Sheltered lot. .57 acre. Adjoins Mt. Tolmie Park. Asking $120,000.
BILL McCARTER 592-3970
BOB GIBSON 658-5153

SEA VIEWS
GORDON HEAD
Long low home on corner lot. Magnificent sea and island views. Panelled living room, dining room, kitchen, 2 bedrooms, bath main floor. Down are 2 more bedrooms, rec. room and 3-pce. bath and utility. 74x150 lot.
BILL McCARTER 592-3970
BOB GIBSON 658-5153

GLANFORD
Solid renovated 1200 sq. ft. 3-bedroom home. Full basement, separate garage. Fenced yard. A steal at only $49,900.
BILL McCARTER 592-3970
BOB GIBSON 658-5153

JUST LISTED
$49,900
Lovely 3-bedroom, full basement, bungalow with drive-in garage. Extra large lot. MLS 22783. This home is very well priced and handy to all amenities.
BUD HUDSON
479-3849 or 385-9741

STARTING OUT?
Then this 2-bedroom cozy bungalow with attached carport is for you. Only $45,900.
LORNE PEASLAND 385-2026
BOB LANGTON 595-2067

RETIRING?
Then country living is this 1400 sq. ft. post and beam home on 1 acre of WATERFRONT will keep you smiling. Large heated WORKSHOP for the hobbyist in you, large fenced GARDEN, 230' of concrete walled waterfront. Beautiful and serene views in a quiet country location. MLS.
BOB LANGTON 595-2067
LORNE PEASLAND 385-2026

FAMILY MAN?
Then you need 3 or 4 bedrooms, a large lot, full basement, lots of hot water, eating area in kitchen, large living room and extra parking. You've just described 630 Sedger Road (High Burnside near good schools). Only $66,500. MLS.
LORNE PEASLAND 385-2026
BOB LANGTON 595-2067

A COOL POOL!
AND HEATED TOO!
Summers not that far away, so prepare for those splashing "Beat the heat" parties at poolside by buying this 2 fireplace, 4-bedroom DELUXE dream home! FULLY FINISHED, extremely well kept and clean. New MLS at only $84,500.
BOB LANGTON 595-2067
LORNE PEASLAND 385-2026

LIKE ESQUIMALT?
AND 3 BEDROOMS
Just reduced to $40,900, this big 3rd floor condominium suite awaits the family who has a low down payment, wants low maintenance and desires fridge, stove and drapes.
LORNE PEASLAND 385-2026
BOB LANGTON 595-2067

DEEP COVE
WATER VIEWS!
$92,500
Nearly completed, this 3-bedroom unique split level commands vast and beautiful views from almost every window in the house. Unique floor to ceiling curved wall fireplace and more.
BOB LANGTON 595-2067
LORNE PEASLAND 385-2026

WATERFRONT
4 PLEX UNIT
Only $34,000 buys this lovely waterfront corner suite in small complex. Over 2 acres of lovely landscaping. 2 bedrooms, fireplace, large living room. Private deck. Foreshore rights are coming!
LORNE PEASLAND 385-2026
BOB LANGTON 595-2067

MT.TOLMIE AREA
$69,900
Lovely 3-bedroom split-level home with a unique floor plan. Living room and dining room separated by feature fireplace. Spacious kitchen with an extra-large eating area. Family room down. Could be an in-law suite. Complete with kitchen and extra bathroom. A good buy at only $69,900. New MLS. Call RANDY COLBERT, 479-5932 or 385-9741.

GORDON HEAD
$58,900
Immaculate, nicely decorated 2-year-old, 3-bedroom home situated near Mt. Doug Park. Living room with fireplace, dining room, and kitchen with eating area. 260 sq. ft. sundeck. Priced to sell at only $59,900. Call RANDY COLBERT, 479-5932 or 385-9741.

UNIVERSITY
JUST LISTED
Immaculate 3-B.R. home, plus in-law suite on ground level. On cul-de-sac near Racquet Club, main bathroom 5-piece with bidet. 2 fireplaces, double windows, over 2400 sq. ft. of living. Large sundeck facing sun. This home built by European craftsman. Must be seen to be appreciated. Asking $86,900. Exclusive with JACK PARKER, 598-8352.

250 HOUSES FOR SALE

Castle Properties Ltd.

5345 WEST SAANICH RD.
OPEN HOUSE
SAT. and SUN. 1:30 to 4:00
People constantly stop and admire this beautiful cedar built home on West Saanich Rd. sitting on almost 2 acres, built by owners 3 years ago. Sunken living room with floor-to-ceiling wall-to-wall windows. Kitchen area upholstered in black naugahyde complete with barrel dining chairs. Two bedrooms, two bathrooms and laundry area, part basement. Double kennels, good for dogs, horses or what have you. $88,500. A must to see, Call CONNIE WEYLER or SUE WARKE OWENS at 386-6164 anytime.

OPEN HOUSE
No. 50—3987 GORDON HEAD RD.
SAT. and SUN. 1:30 P.M. to 4:30 p.m.
LOW DOWN PAYMENT
MORE FOR LESS
This townhouse is an exception to the rule — complete with "extra" large living room, L-shaped dining room, gracious fireplace, 2 sundecks and seclusion. Extra parking and a full undeveloped basement. Amenities to this unit are swimming pool, sauna and rec. room for the whole family. 3 bedrooms. Can be purchased with the new Gov't 2nd mortgage or gift. Listed to Sell at $54,000. Call CONNIE WEYLER 592-1961, SUE WARKE OWENS 479-7725, CASTLE PROPERTIES 386-6164.

REDUCED TO
$51,900 — GORGE
Immaculate two bdrm. plus one bdrm. in full bsmt. Brand new kitchen, ideal for the young family. Workshop in bsmt. is wired with 220. Extra insulation keeps heating bill down to $19 per mo. Seven fruit trees on the 57x120 lot. MLS 22366. Please call OLE KNUDSON 388-6275 Pgr. 2342 or Office 386-6164.

LANDSDOWNE
No basement home close to Sears. 3 BRS, 1½ baths, dining area, living room with fireplace. Immaculate and tastefully decorated thru-out. To view call HAZEL CAMPBELL 386-6164 or 592-0632.

SUNNY SIDNEY $55,400
Well-landscaped 4-yr.-old home in excellent shape. Large living room with raised fireplace and w-w carpeting, dining area, lovely kitchen with lots of cupboards. 2 bedrooms upstairs, 1 down plus large study or rec. room, drive-in garage. This property a pleasure to show. Call now for more information. Sue Owens, 479-7725 or Connie Weyler, 592-1961.

JUBILEE AREA
$49,900
Newly listed no-step bungalow, offering 2 large bdrms. Living rm. has brick F.P. Remodelled kitchen and bathroom. Large level lot with fruit trees, brick Bar-B-Q and large separate garage-workshop. View now, this won't last. MLS. Quickly call RICK O'KANE, Bus. 386-6164 or Res. 479-5533, or LYLE MARRINGTON 386-6164 or 388-6275, Pager No. 2553.

3 BDRMS. $39,900
Immaculate family home in quiet area, stove and fridge to remain, stone F.P. in L.R., large kitchen. This will not last! View today with LYLE MARRINGTON 388-6275, Pgr. 2553 or RICK O'KANE 388-6275, Pgr. 625 or 386-6164.

SAANICH — $47,900
Newly listed 3 bdrm. no-step bungalow offering over 1100 sq. ft. of living accommodation. Situated on a large, level fenced lot with separate garage and workshop. Priced to sell at $47,900. New MLS. Call Danny Greig at 386-6164 or 382-3028.

NEAR NEW BRAEFOOT
PARK $69,900
This 3-B.R. home is on a quiet cul de sac of nicely landscaped new homes. It has nice bright kitchen with E.A., D.R. and L.R. with F.P. Nice rock walls and brickwork. To view this home call SHANE BEFURT, 385-3664, 386-6164.

CENTRAL SAANICH
Only 7 months old this 2 level custom built rancher on ½ acre property. Large semi circle driveway with trees and grass. Lovely valley views. 2750 sq. ft. finished area. MLS. To view Call HAZEL CAMPBELL at 386-6164 or 592-0632.

LAKE VIEW 4 ACRES
2665 FLORENCE LAKE RD.
Lots of value here. 1,050 sq. ft., 2-bedroom possible three. Big kitchen with built-in counter-top stove, large dining area. Utility room with hook up for washer and dryer. Asking $43,500. Call Ole 2342 at 388-6275.

3 BEDR. $48,500
Located on a nicely landscaped lot with lots of fruit trees. Big L.R. with huge fireplace. Big utility room off excellent kitchen with loads of cupboards. An excellent buy in todays market. Phone now for appointment to view by calling OLE DNUDSKOV, 386-6164 or pager 2342 at 388-6275.

SIDNEY
Two bedrooms, only 5 yrs. old and in immaculate condition. Living room, dining room, large utility room. Large assumable mortgage. 60x120 lot. A good buy for the discriminating purchaser. Asking only $49,500. Quickly call BEN GREIG, 598-3105 or IRENE DALZIEL, 477-6380. CASTLE PROPERTIES, 386-6164.

4234 LYNFIELD ROAD
MOUNT DOUGLAS AREA
1600 sq. ft. of gracious living. 3 bedrooms, rumpus room, family room, 4 sets of plumbing, 3 fireplaces, built-in vacuum system, double garage. Only 8 months old. Drive by and call my agent to view. Owner anxious to sell so try your offer on full price. Asking $98,500. ML 22447. Call HAROLD WARE, Office 386-6164, Res. 598-4358.

OAK BAY CHARACTER
69,000
This 3-B.R. home has 2 B.R. on the main floor and 1 B.R. down. Approx. 1235 sq. ft. on main floor. Really nice L.R. with F.P. and big kitchen with E.A. All appliances incl. This home oozes with character. To view call SHANE BEFURT, 385-3664 or 386-6164.

2-4 P.M. SAT. SUN.
1071 JASMINE
Large character home. View of city and mountains, situated on a dead-end street with rear easement from Iris St. to backyard. Lovely fish ponds and garden. L.R. with F.P. 24x16, D.R. 14x16, Den with F.P. 12x10. Kitchen 19x14 includes dishwasher, garberator, stove and fridge and air conditioner, 3 bedrooms on main. Oil Heated and full bsmt. Lot size 65x198. Asking $81,900. Call LARRY QUAGLIOTTI 479-6609 or 386-6164. MLS.

A HOME WITH SELF EXPRESSION
People constantly stop and admire this beautiful cedar-built home on West Saanich Rd., setting on almost 2 acres, built by owner 3 yrs. ago. Sunken living room with floor-to-ceiling, wall-to-wall windows. Kitchen area upholstered in black naugahyde complete with barrel dining chairs, 2 bedrooms, 2 bathrooms, laundry area, part basement. Double kennels, good for dogs, horses or what have you. $88,500. A must to see, call CONNIE WEYLER or SUE WARKE OWENS at 386-6164 anytime.

½ ACRE SECLUSION
Central Saanich, 1100 sq. ft. on a really nice lot. Two or three bedrooms, completely modern and although secluded is close to tennis courts and other facilities. This is a brand new listing and should be seen quickly. Asking $74,900. BEN GREIG . 598-3105 or DANNY GREIG 382-3028, 386-6164.

PROSPECT LAKE
110 'WATERFRONT'
Lovely 2-bedroom, huge living room with fireplace, laundry rm., kitchen, carpet throughout, attached garage, tastefully decorated with loads of hand-crafted woodwork. Reduced by $10,000, now only $79,900 for quick sale. Will consider trades. Call GERRY FINNIGAN 383-4739 or 386-6164 (24 hrs.).

OPEN HOUSE
Friday, Saturday and Sunday 1-4, 2306 Mills Rd., Sidney. 2-bedroom, 14-year-old professionally renovated home, bright 4-piece vanity bathroom, living room with brick fireplace, convenient cabinet kitchen, new wall-to-wall carpet throughout, low taxes. $47,500. 656-3317.

250 HOUSES FOR SALE

WESTMONT
REALTY LTD.
920 HILLSIDE
386-6796

OPEN ALL
WEEKEND
12:30-2:30
1483 THAMES
This 3-bedroom home is located amongst new homes in a quiet area close to Mt. Doug Park. Living room has floor to ceiling brick fireplace, there is an L-shaped dining room and eating area in the kitchen. Master bedroom has ensuite plumbing. Full high basement is almost completely finished with 4th bedroom, huge rec. room with fireplace and a 3-piece bathroom. Asking price of $74,900. MLS 22512.
386-6796 BILL SIDHU 477-5382

OPEN HOUSE
SUN. 1:30-4:30
2745 AVEBURY
4-year-old, 2-bedroom home features spacious easy access entrance. Handy washer and dryer off kitchen. Developed rec. room, built-in garage. Landscaped and fenced. A must to see.
386-6796 ARNOLD MARR 477-6233

GORDON HEAD
Brand new 3-bedroom basement home located on a corner lot. Attractive fireplace in the living room, separate dining room, eating area in kitchen, and ensuite off master bedroom. Bright basement could easily be developed for in-law suite. Priced at $69,900.
386-6796 BILL SIDHU 477-5382

SAN LORENZO
New 3-bedroom home nestled in this quiet new subdivision. A must to compare, before you buy; the many added features, 3 baths, 2 fireplaces, finished rec. room and laundry room. For an appointment to view call:
386-6796 KEN WRIGHT 598-2183

LANGFORD
Just look at all the accommodation in this four-year-old home for only $58,500.00 and everything is in mint condition. There are four bedrooms, three sets of plumbing, and a nice rec. room. An attractive home on a nice quiet street of nice homes.
MLS 22705. To view call:
386-6796 BILL SIDHU 477-5382

ELK LAKE
This lovely Colonial type home looks down over Elk Lake yet is well removed from the traffic noises. 1.4 acres of beautiful park-like land, with large secluded patio. The main home has three bedrooms and den or four bedrooms, and very large kitchen, dining room and living room. There is a delightful two-bedroom guest house on a separate lot which rents for $250.00 per month. The price for both is $198,000.00. MLS 21638.
386-6796 BILL SIDHU 477-5382

david burr LTD.
655 FORT ST. 384-9335

DON'T STEP RIGHT UP
Because there's no steps in this 2-bedroom bungalow. Spacious rooms, fireplace in living room and hardwood floors in bedrooms, living room and dining room. A utility room is right beside the kitchen and a tool shed at rear. Backed by a no-thru lane, a block from the golf course and handy to Simpson Sears. MLS 22772.
$52,000
MICHAEL BURR
384-9335 598-2079

WHERE THE DEER AND
THE ANTELOPE
Countryide home located above Beaver Lake on almost ½ acre. 3 bedroom, living room with fireplace, dining room and lovely kitchen with sliding glass door onto the sundeck. Beautiful hardwood floor through bedroom, living room, dining room and hallways. Landscaped, full basement, carport — an all around great family home in a great location. MLS 22355.

$73,500
MICHAEL BURR
384-9335 598-2079

UNDER $41,501
Like new 30-year-old, 2-bedroom, no-step bungalow. Fireplace in living room, 4-piece bathroom, all insulated and refinished inside. Sliding glass doors from mast. bedroom onto private patio area and a separate garage. A 55'x145' easy-care lot, low taxes and located near the proposed new Helmcken hospital.

$41,500
MICHAEL BURR
384-9335 598-2079

GLANFORD-
CAREY AREA
3-bedroom, full-basement home on a 65'x130' lot. Lovely feature wall in living room with raised hearth fireplace. Loads of extra parking and room under the 2-level sundeck (over blacktop) for your boat and camper. MLS 21564.

$59,900
MICHAEL BURR
384-9335 598-2079

BRENTWOOD BARGAIN
1290 sq. ft. on main floor so the 3 bedrooms, living room, dining room, kitchen (sundeck off) and bathroom are all large. Full high basement roughed in with 1 bedroom finished. 72'x145' lot, very close to beach access on a quiet street that will be a cul-de-sac soon. Was $61,900 — excellent value (a bargain) for immediate sale at:
$57,000
MICHAEL BURR
384-9335 598-2079

OPEN HOUSE
COUNTRY
ATMOSPHERE
$48,900
SUN 1-4. Drive out to 3938 Wilkinson Road and see this mint condition solid 2 bedroom home secluded rural living, yet close in.
595-5171 DOUG POSKITT 477-0645
Canada Trust

$42,500
a 4 bedroom, full basement home on a quiet no-thru street. Aluminum siding and windows, 1100 sq. ft. of living space, and a full size lot. Redecoration could considerably enhance the value of this solidly built older home. OPEN SUN 2-4, 654 GRIFFITHS STREET. MLS
593-5171 BRIAN SINCLAIR 479-8815

OPEN HOUSE
BRENTWOOD
1012 Damelart off Hagan, Saturday and Sunday 1:30-4:30 p.m. Brand new for sale by builder, 3 bedrooms, 2½ bathrooms including tile shower in the ensuite, family room with patio, sundeck, nice lot with large fir tree and maple. This is a quality home on a quiet street at a realistic price $72,500. 656-2040.

TWO BEDROOM HOUSE ON large lot, 85x134, asking price $39,500. 479-3059, no agents.

SOUTH OAK BAY, SMALL COTtage with fireplace, garden setting. Asking $39,500, no agents. 658-8748.

250 HOUSES FOR SALE

Victoria Realty LTD
386-3585

ONLY 1 LEFT
NEW HOMES
OPEN DAILY
1:30 - 4:30
$57,900 - $59,800
MILLSTREAM and
TREANOR
Probably the best new home buy on today's market. These 3-bedroom HUCKER BUILT homes are all en-suite, fireplaces, wall-to-wall carept. Each set on a large treed rural lot, where the kids can FISH IN A NEARBY STREAM. The school yard and playground is just across the street, which will ease your mind. Come and see for yourself, you won't be disappointed. Out the highway, turn right on Millstream and follow the signs. Colin Munro, 386-3585.

TRADE UP!
$53,500
We are prepared to offer you a good trade-in allowance for your present home or lot on this bsmt. bungalow in immaculate condition throughout. Living room with fireplace, "L" dining room deck. Dandy kitchen with dinette with sliding glass doors to sun area, 3 good bedrooms and 4-Pce. bath. Basement with 2 more bedrooms, plumbed for automatic washer and extra to let. Attached port and double width blacktopped driveway for additional parking. Excellent location, terrific value. For appointment call Jack Lidstone or Morris Lund, 386-3585 anytime. MLS.

Town & Country
BARGAIN
Dandy starter or retirement 2 bedroom home close to shopping centre on a quiet street. Electric heat, good lot, sep. garage. Only $37,500. Call Morris Lund, 386-3585, 479-6688.

VICTOR ST.
2 BDRM., REC. RM.
$46,900
Absolutely immaculate thruout and in top condition, floors gleaming like new. Porch entrance to cosy living room, family size kitchen with lots of cabinets, 2 good bedrooms, full basement and dandy large rec. room. Recently rewired, replumbed and new roof. Excellent lot, some fruit trees and space for vegetable garden, separate garage. Call Morris Lund, 386-3585 ,res. 479-6688.

CLOSE IN
HIGH LOCATION
This attractive older home is very appealing with beamed ceiling in the living-dining areas. There are two bedrooms with adjoining bathroom and a small den. Priced to sell at $41,500. SEE IT NOW. Exclusive with Mr. James, 386-3585, 477-8134.

OAK BAY BORDER
FAMILY HOME
Main floor comprises of a spacious in-line living room with open fireplace, large kitchen, 3-pce. bath, master bedroom. UP 3 bedrooms, 3-pce. bath. Must be seen inside to be appreciated, spotless condition. Range and fridge. Included in the full price of $43,900. Call Mr. Munro or Mr. James at 386-3585, 477-8134.

$45,500
No basement, 2 bedroom spotless bungalow with good size kitchen, large living room, dining room, quiet location, just two blocks to shopping and bus. Low taxes, clear title, easy financing. Also offers a 20x12 separate workshop or studio insulated with water, hydro and heat. New MLS. Jack Lidstone. 386-3585, 477-9262.

A BEAUTY
Spacious, brand new home, near completion. Three good size bedrooms, master ensuite. Separate dining room. Deluxe kitchen with dishwasher. Quality carpeting. Basement ready for development with R.I. fireplace. Sundeck over double carport. View over Gorge waterway. Landscaping included. $76,500. Offers and trades, considered. Leo Van Dyk, 386-3585.

VACANT
POSSESSION
CENT. SAANICH
Don't miss this 1½-year-old home, well located, 3 bedrooms, basement with RI fireplace and bath. Excellent lot. Prices at only $61,500. Colin Munro, Grant MacFarlane, 386-3585.

SIDNEY
Family accommodation at a family price, $53,500, a neat home with large kitchen, good living room, 3 bedrooms, rec. room, laundry room. MLS. To view call Grant MacFarlane, 386-3585.

GORGE AREA
Large lot 50x213 comes with this nice home, living room with fireplace, large master bedroom, 2nd bedrm., family kitchen, and utility room, separate garage. Priced right at $49,900. Grant MacFarlane, 386-3585, 479-8528.

TOWN
AND
COUNTRY
REALTY
3617 DOUGLAS STREET
382-7276

SCENIC BEAUTY
Immaculate 4 bedroom home with water and mountain views from living room, dining room and kitchen. Over 1300 sq. ft. on the main and a completely finished basement. The lot is over 1-3 acre and offers country atmosphere and privacy. I invite you to inspect this well built 10 yr. old home. Asking $79,000. Phone Jim Webber, 382-7276 or 658-5977.

BEACH DR.
MODERN RANCH
STYLE
Home, no steps, no basement. Generous sized rooms throughout. 3 bedrooms, 3 baths, living room 16x22, dining room, large family kitchen. Excellent rumpus room 20x20 with large raised hearth fireplace. Appointments 382-9771. Allan Klenman.

$57,500
QUADRA ST.
Quality 2 bedroom, full basement home with terrific back vegetable garden. Fireplace, utility room & full high basement. Drive in Garage. Clear title — get your own mortgage & vendor will carry 2nd. mortgage. A. Klenman 382-7276 for appointment.

UPLANDS
OF
METCHOSIN
4-5 bedroom with shower en-suite in master bedroom. Teak cupboards in 11x17 kitchen. Fireplace in L.R. and family room. Carpeted thru-out. Beautifully treed 2.1 acres with seclusion. MLS 23859. Asking $89,900. Truly worth viewing!
LOLA CLARK
386-2911 388-6275 Pager 762
Homefinders, Wall and Redekop

250 HOUSES FOR SALE

SSC
SWINERTON STEWART CLARK

OPEN HOUSE
Sun. 1:30-4
4638 Cordova Bay
Executive Residence
Sea Views
Over 1800 sq. ft. of brand new luxurious living space . . . featuring 19x14 Living rm with fireplace . . . Separate Family Dining rm. 12x11 . . . 22x11 Kitchen with breakfast nook. Dishwasher . . . 3 Large Bedrms . . . 4-pc bathrm. plus Master bedrm. ensuite . . . Full basement with 21x13 rec. rm with fireplace . . . Double carport . . . Treed lot
Price reduced to $87,000.
478-4501 Dirk Okker 385-2481

OPEN HOUSE
116 MICHIGAN ST.
SUN. 2-4
Make an offer, 2 bedrooms. Starter, retirement or holding. Separate garage, Bus, Town and Water close. Must sell. R3L zoning. Reduced to $47,900.
JACK BETTS
477-4042 385-2481
BILL McCULLOCH
479-4487 385-2481

OPEN HOUSE
SUN. 2-4
809 INTERVALE
Just a few steps from Rockheights School, above Gorge Golf Course. 5-room bungalow, basement, extra large garage (220 wiring), greenhouse and fruit trees. $48,400; owners have moved and are looking for early sale. See it with BOB CARTER, 598-6143, 385-2481 (24 Hrs.). NEW MLS.

$49,900
Near New
2 Bedrooms
Full Basement
Attention Golfers!!
DICK JAMES
592-2139 or 385-2481

JUBILEE
$41,900
Three bedrooms, panelled living room, dining room, w-w carpet. Nearly new roof. OOM furnace. Vacant.
DOUG BOWEN 385-2481
HELEN WEBB 477-3095

HIGH QUADRA
3 BR STARTER
$44,900
Nicely renovated stucco bungalow comprising 18x12.4 LR, spacious dine-in kitchen, main floor laundry room, 3-pce bath, attached garage. Situated on large (75x150 aver.) view lot in a nice residential area. Call NOW to view — and try your down payment and offer!!
SID CUSTANCE 598-7781
ED JUPP 592-1019 or 385-2481

B.C. LAND
AND INSURANCE
AGENCY LTD.

NEW HOMES
OPEN
SUN. 1 - 4
Follow arrows off Selwyn Rd. Uplands of Langford. Beautiful park-like setting in an area of exquisite homes. Buy here and watch your investment grow. No fuss, leave the financing to us. $60-$69. Large, large rec. room with FP. You have to see this one. Builder sacrifice!! ML 21824-21825.

$49,500
2 BDRMS
BASEMENT
Ideal starter in the Gorge-Tillicum area adjacent a park, close to schools, shopping and Pearkes Arena. Excellent investment area for the prudent buyer. Featuring large rooms and including spacious sundeck off large kitchen. Basement complete with work shop and utility area. Loads of off-street parking. Excellent condition. Priced for your offer as owners are purchasing. We are trying for a quick sale, so hurry on this one. New MLS 22973. 388-5555, Chummy Crabbe, 479-7998.

BY OWNER
4240 Shelbourne St.
OPEN HOUSE
Sat.-Sun. 1-5 p.m.
OPEN TO OFFERS
¼ acre conveniently located to schools, university, shopping, 4 BR, large liv-dining room, with wrought iron room divider and fireplace. Large rumpus room with bar and 2-pce. bathroom. Large new kitchen. Insulated. New roof. New wall-wall carpeting and wall coverings. Attached garage, carport, patio, evergreens galore, fishpond, paved circ. driveway. Lots of parking, separate in-law suite. Rents for $145. Stove and fridge included.
Phone 477-0750 anytime

SUPER PRICE
A solid 2 bedroom home on a good sized lot. Only $45,900. This fine residence is located in the Fernwood area and is ideal for someone looking for their first home. Low down payment.
GUY BOURGEOIS
477-9514 479-5107
Century 21 Principal Properties Ltd.

SOUTH OAK BAY
WATERFRONT
1 year young ultra modern post and beam home, 3500 sq. ft. Features: 4 bedrooms, 3 bathrooms, 3 fireplaces, 3 patios, circular stair case to master bedroom. $175,000. 595-4175.

OAK BAY BY OWNER
2029 Carnarvon St., 2 bedrooms, fireplace in livingroom, landscaped lot, fruit trees, greenhouse, separate garage, walking distance to all amenities, 2 rooms partially completed in full basement. Offers on $57,900. 592-6092. Principals only.

250 HOUSES FOR SALE

BICO
BOORMAN INVESTMENT CO. LTD

386-7521

NO ARM
NO LEG
To purchase this 800 sq. ft. no basement bungalow. Two bedrooms or three, electric heat, low taxes, and 57x120 corner garden lot with fruit trees in Hampton Park Area.
ASKING $37,900
PHIL SIMPSON 595-1863
or 386-7521

SAANICH PENINSULA
McHUGH VALLEY
FARMLAND
Located on Lochside Dr. just north of Dooley Rd., this one of the most desirable sites for your farm estate. 14.6 acres of level cleared fertile land overlooking picturesque McHugh Valley. Partly fenced this acreage is 1700 ft. in length, enough to provide a runway for a small aircraft. About 8 miles from Victoria, and minutes from Island View Beach, the property is adjacent to other prestigious farm holdings. Asking $150,000 the owner will consider all offers or home in trade. MLS. Contact J. P. Dueck or M. O. Weston for details. 386-7521.

GORDON HEAD
$53,900
An attractive lot and a convenient location — two bedrooms — large living room with fireplace. Huge kitchen, only 19 years young.
IAN BOORMAN, 386-7521 or 592-3335

ROOMY
4 bedrooms, all on one floor. Living room. Light, bright dining room off kitchen. Large undeveloped attic room. Duplex lot 60x100. $44,900. MLS.
CALL— JOHN HOLMS at 386-7521.

BEAUTIFUL
DEEP COVE
WATERFRONT
A contemporary masterpiece from the skylight marble entrance to the cedar and tiled sauna and shower room. Dream kitchen with 4-8 maple island Jen-Air range, s-c wall oven and custom lemon arborite cabinets. Skylight over cooking area. Master bedroom has private sundeck and entire wall of closets and built-ins. No expense has been spared: wide halls, dark oak floors, thermopane windows, 2 heatilator fireplaces, two large cedar sundecks. Four large bedrooms, three baths, den, family room, rec. room and a double garage. This lovely home is situated on 1.7 acres of waterfront property. Many more extras, please call for more information.
386-7521 PETER DUECK 656-6060

GORGE
GOOD FAMILY HOME
If your looking for a nicely renovated older home, hurry and give me a call. Living rm with English Cottage fireplace adjoining family room, plus a separate dining room. Cabinet kitchen with utility and a two-piece bath on the main floor. Upstairs 3 bedrooms and wall to wall and modern bath. Full basement, new plumbing and wiring. Separate garage and fully fenced. MLS.
MARILYN SECORD
386-7521 477-2722

1111 GOVERNMENT
STREET

Byron Price
and Associates Ltd.
804 Broughton, 385-2458

CITY VIEW
Clovelly Terrace
$61,500
Settled quietly on its own well positioned grounds with a night view of city lights, this lovely home has all the charm and design you expect in a sought after area.
Spacious entrance hall leads through french leaded glass doors to the spacious living room with an open hearth fireplace.
Guest size dining room (separate).
Master bedroom can accommodate king size bed.
Sliding glass doors from the second, large bedroom leads to a sundeck, accessable from the kitchen.
Serene back garden backs on natural land.
Full basement with billiard room. Lots of space for extra parking. A very beautiful home close to bus but located on a winding wooded drive. Four appointment to view please call (Mrs.) Leila Ryan
385-2458 (anytime) 479-1195 (res.)

SIDNEY
Town & Beach
Location
A two-storey home, duplex zoned, 1 block to city centre. 2 fireplaces. Lower floor beautifully developed, could be a lovely suite with kitchen developed. Located on a street of nice homes. Asking $61,500. 385-2458 (anytime) (Mrs.) Leila Ryan, 479-1195 (res.).

ONE OWNER
GORDON HEAD
4 Level Split
This very pretty home enjoys a superb view of Mt. Douglas from the sundeck and offers quality family accommodation of 3 bdrms. on the main floor. Fenced 70x128 lot. Lower floor has large extra bedroom, and room for a very large rec. room. Lots of space for mud room. Close to town and University. 4 bedrooms, 2 bathrooms. Asking $71,900. Call 385-2458 (anytime) Leila Ryan, 479-1195.

BRAND NEW
1813 CHIMO PL.
$74,500. Gordon Head — 3 bedrooms, 2 bathrooms, full basement. ML 22692.

1203 TATTERSALL
$75,900. 3 bedrooms, 1½ bath on main, 1 bedroom, 2 pce bath down. Full basement, double carport.

1225 TATTERSALL
$96,700. 3 bedrooms, 2 bathrooms, full basement, double carport. Rustic, executive, different.
595-5171 JULIE MANNESS 384-3866
383-4387.
Canada Trust

NO ONE WANTED
TENNIS CLUB?
Last ad headlined TENNIS CLUB, so will change the ad. For $65,500 I can offer you a near new, lovely comfortable, cozy 3 bedroom, full basement home. University area on quiet cul-de-sac 2 fireplaces, 1 in large living room; 1 in rec room. Extra bedroom in professionally finished basement. Nice sundeck off dining room. Very, very clean. Close to schools, etc. To view call:
HAROLD BARBER
386-2911 479-6479
Homefinders, Wall and Redekop

NOW REDUCED
CENTRAL SAANICH
Trees, shrubs, ½-acre with privacy. Compact 15-year-old, all wood home. Estimated value over $80,000 To Feb. 28th only $74,900. Phone owner 652-3753.

$1,500 DN. $45,000 FULL PRICE buys this vacant 3 bedrm home in the Cook-Quadra dist. Needs a little work inside. Do you have anything to trade? Phone, Westgate Rlty for key. 388-9941, 479-5910.

250 HOUSES FOR SALE

GARDNER REALTY Ltd.
895 FORT STREET

FAIRFIELD
REVENUE
REDUCED —
$85,900
If you like stained glass, beams and things along, with modern conveniences, you'll love this solid character home. Vendor's suite has remodelled kitchen with built-in oven, range and dishwasher. Additional suite in bsmt., plus 7 housekeeping rooms. Great as revenue or family residence. Details with Olive Webber, 385-7721 or 479-9661.

$46,900
RANGE, FRIDGE
WASHER, DRYER
DRAPES
Spotless 2-bedroom home with fireplace, w-w carpeting, dining room, separate garage, fenced yard.
385-7721 Cliff Salmond 477-3626

SAXE POINT
3 BEDROOMS
FULL BASEMENT
LARGE LOT
$57,500
MLS 22703
385-7721 Cliff Salmond 477-3626

LARGE EXECUTIVE
1871 HILLCREST
5 BEDROOMS
$119,000
MLS No. 22616
385-7721 CLIFF SALMOND 477-3626

3 BEDROOMS
R3L ZONED
TOTALLY
RENOVATED
This 3-BR home has living room with fireplace. 2 BRs have fireplaces. New drywall throughout, electric heat, good basement with extra room. Family size dining room and modern kitchen — A comfortable home with revenue or holding value. MLS 22500.
385-7721 Brian Coutts 598-2405
385-7721 Dale Briggs 592-3978

BRENTWOOD
BEAUTY
Immediate possession. Brand new quality built 3 bedroom family home in walking distance to the water. All aluminium and brick exterior for minimum maintenance and additional insulation — thermo-pane windows throughout — finished family room with fireplace, wrap-around sundeck with southern exposure, high double carport. Cannot be duplicated for the reduced price of $73,900.
385-7721 BILL WEISS 598-8443

GORGE
WATERWAY
Immaculate executive 4 split family home, featuring 3 or 4 bedrooms, 3 bathrooms, 2 fireplaces, Built in dishwasher, professionally finished family room and more. All rooms are larger than average. In all over 2100 sq. ft. of living area. Situated in a treed area and on a no-through street with access to the water. Asking $77,900. An exclusive with Bill Weiss. New MLS No. 22828.
385-7721 BILL WEISS 598-8443

5 BEDROOMS
2 FULL BATHS
LARGE REC. ROOM
88' WIDE LOT
11 YRS. YOUNG
$68,900
MLS No. 22238
385-7721 Cliff Salmond 477-3626

REVENUE
2-3 BEDRMS.
This 3-year-old building is located in the desirable Lakehill district (McKenzie-Quadra). Each suite has large LR with old brick FP, modern kitchen, 3 good size bedrooms and 4-pce. bathroom. Main suite has large sundeck. Common laundry facility. Priced to sell at $69,900.
385-7721 Kent MacLeod 595-4273

TRY $2,500 DOWN
1744 BAY STREET
2 good sized bedrooms and beautiful natural wood finished Victorian FP in LR. Big kitchen needs your decorative touch. PLUS self-contained 1 bdrm. suite at rear of home. $49,500.
385-7721 Kent MacLeod 595-4273

Century 21
REAL ESTATE
SUBURBAN REALTY LTD.
923 Goldstream Ave.
478-8316

3329 Wickheim
$78,900
Metchosin, seaview with 3 bed., 3 bath, workshop. Family home close to everything. For prior viewing call: Rick Allen 388-6275, Pager 2520; Jack Kondratiuk, 388-6275, Pager 2632.

—$59,500 Colwood, 3 bdrm. full bsmt.
—$56,900 Colwood, 4 bdrm., full basmt. ¼ acre.
—$44,900 Marigold, 2 bdrm., view, privacy.
—$79,900 Marigold, 3 bdrm., plus 2 bdrm. suite.
Gary or Barb Whiteley, 338-6275, Pager 2810.

—$41,900 Langford, 3 bed. strata duplex.
—$69,900 Colwood, 4 bed. .52 acres. Unique.
—$43,500 Esquimalt 2 bed., bungalow, must be sold.
—$34,900 University, 1 bed., condo., super location.
—44,900 Langford 3 bed., no basmt.
—$62,900 Colwood 3 bed., full basmt, large family home, great home, small price.
—$55,900 Thetis Hieghts 5 bed, great home, small price.
—$137,000 Metchosin 3.9 acres, Seaview, 2 houses.
To view any of the above listings call: Rick Allen 388-6275, Pager 2520; Jack Kondratiuk, 388-6275, Paged 2632.

SOOKE
8.9 Acres plus 2-bdrm bungalow. Sooke River Rd. Reduced to $65,500
and
Be pleasantly surprised and view this spotless 3-Bdrm home. Living rm with brick fireplace, dining rm and charming Kit. Sundeck, better than new. $59,900.
388-4271 Shirley Wilde 478-2459
388-4271 Ruth Lukaitis 477-5306
J. H. WHITTOME CO., LTD.

BY OWNER, LANSDOWNE-SHELbourne area. Quiet street, close to shops, buses, schools. 3 bedrooms on main, hardwood floors, London brick fireplace, Venetian blinds throughout, 65'x111' landscaped. Developed basement, $65,900. 592-7583. No agents please.

TRADE, LARGE DELUXE DUplex, value $100,000 for house, lot or ? (1350 sq. ft. each side). Phone 288-4608, 479-3384.

250 HOUSES FOR SALE

PACE Properties Ltd.
1640 Oak Bay Ave. 595-2413

CHILTERN PLACE UPLANDS

This absolutely magnificent executive rancher of approximately 3600 square feet on one floor, complete with beautifully landscaped swimming pool and private grounds is now for sale by the original owners

Custom built 12 years ago by a well-known architect without regard to cost, this home will appeal to the family who will appreciate these and other fine features: three large entertainment rooms, three bedrooms and a den, huge kitchen and an exquisite arboretum. The house is situated for privacy, all living and sleeping areas surround the pool and are accessible by sliding glass doors.

The cul-de-sac location is handy to the clubhouse and of course, only minutes from downtown.

Unquestionably, one of Victoria's finest homes and irreplaceable at $210,000. An exclusive with
BRIAN HIGGINS
Off: 595-2413 RES.: 658-8402

LANSDOWNE Properties Ltd

GARDENER'S DELIGHT

A cosy 2-BR house with a full basement, on a very large lot with good light and soil, and a 16x25 fully heated greenhouse. All for $55,750. MLS
JAY HINTON 652-1364 or 592-2431

5 BDMS.— LANGFORD

Very low price due to forced sale on this custom built contractor owner. 5-bedroom, 2-level, 2600 sq. ft. home. 3 bathrooms, sundecks, 2 fireplaces, family room, lots of storage and the lot is .31 acre of trees and quiet. Only $69,500. BRIAN RIPLEY 598-5643 or 592-2431.

COLWOOD $45,500

Delightful, 11-year-old, 2-bedroom bungalow with a full basement, ready for development. Ample 87x135' lot, recently redecorated. Hurry! This one will go fast. MLS. GLENN NICHOLLS, 598-7689 or 592-2431.

Engineered Homes

WELCOME TO OUR NEIGHBOURHOODS

CEDAR SHORES
IN
CENTRAL SAANICH

CAMPUS VIEWS
IN
GORDON HEAD

NORTHRIDGE
IN
ROYAL OAK

YOUR LAST CHANCE TO OWN A NEW HOME IN NORTHRIDGE TERRACE. JUST NINE HOMES STILL AVAILABLE. FOLLOW THE ORANGE SIGNS OFF VANALMAN TO OUR

SHOW HOME
OPEN FOR INSPECTION
2-7 P.M. Weekdays
12-4 P.M. Sat. and Sun.
To View at Your Convenience
Please Call
Harry Atkey 598-1737 or Ron Cherwaty 479-4949

Engineered Homes
385-6211 or SHOW HOME 479-2611

BY OWNER

4240 Shelbourne St.
OPEN HOUSE
SAT., SUN. 1-5 p.m.

¼ acre conveniently located to schools, university, shopping. 4 BR. large liv-dining room, with wrought iron room divider and fireplace. Large rumpus room with bar and 2-pce. bathroom. Large new kitchen. Insulated. New roof. New wall-wall carpeting and wall covings. Attached garage, carport, patio, evergreens galore, fishpond, paved circ. driveway. Lots of parking, separate in-law suite. Rents for $145. Stove and fridge included.

OPEN TO OFFERS
Phone 477-0750 anytime

DANE DEVELOPMENTS 383-6222

Open House
Sat. & Sun. 2-4 P.M.
4149 & 4151 TYNDALL
$59,900

Only 2 left. 3 Bedrooms, full basements, final stages of construction.
Salesman 592-2449
Evenings 479-5945

NO-ONE

Has seen this really great 2-bedroom home yet!! It has a developed basement with finished rec. room (with bar) and finished family room. There is an attached garage plus double parking—small easy care lot, fully landscaped (mature shrubs and fruit trees) and fenced.

YOU CAN BE FIRST

to view and probably buy this gem priced at $49,500 MLS. Please call RAY SMITH 384-8001 (24 hrs.) or 388-5464 pager 412
ROYAL TRUST

SAVE $$$ $44,900

Come and view this 14-year-old 2-bedroom, no-step bungalow situated on corner lot in Langford. New roof, new kitchen cabinets, newly painted, matching garage and storage area. By owner. 478-7877.

BY OWNER, 820 SNOWDROP. ATtractive 3 bedrooms, 11 years young, room for 4th bedroom plus rec. room in full high basement, spacious kitchen, L-shaped dining and living room, carport, sundeck, fenced backyard with garden and mature fruit trees. Open house after 10 a.m. all weekend. Asking $59,900. All offers considered.

7757 WALLACE DRIVE

Good value in a 3 bdrm quality home. Big, productive garden lot. Exceptionally well laid out and maintained home. Bring your offers to MLS List of $63,900.
O. WHITE 595-7220
H. GOLBY 592-6730
HENDERSON REALTY LTD.—GREEN ACRES 385-9741

$79,500

5 bedrooms, 3 bathrooms older Saanichton family home, just over ½ acre on sewer. 640 sq. ft. garage-workshop drive by 7619 East Saanich Road. L. Thomas — 478-6093 Herb Hodgson — 382-3835, Douglas Hawkes Ltd. 384-7128.

SMALL COSY HOUSE CLOSE TO town. Low down payment, owner will carry mortgage. $29,800. 382-1348 or 478-4671.

250 HOUSES FOR SALE

TWO FAMILY SIZE
1206 SQ. FT. UP FINISHED
1150 SQ. FT. DOWN FINISHED
NEW IN BRENTWOOD
1976 TAXES $553
ONLY TILL FEB. 28TH
REDUCED $5,000
$74,900
PRIVATE VIEWING 652-3753

BY OWNER, A GOOD BUY AT $70,000. Room to breathe on this ½-acre seaview lot, adjoining acres of daffodils, in central Saanich. Four bedrooms, two bathrooms, 12x22 hobby room. 652-2836. No agents.

BY OWNER
Cosy 1 bedroom home, in qpiet location, Langford, carport, worklocation, Langford, carport, workshop, large lot, fruit rrees, auto oil, $50 a year taxes. 5 minutes walk to shopping centre. Asking $36,900. 478-7194.

OAK BAY, SEE THIS IMMACULATE white stucco 3 bedroom home — 21 years young. Drive-in garage and space at rear for trailer, camper, etc: Price $65,000. Phone 386-6552 or 592-3920 F. C. Hully, 620 View.

AHOP STRATA TITLE DUPLEX. 323 Henry St., Victoria. Large 2-bedroom, carport, large laundry and storage area. Down payment 5%. Mortgage 8% interest. $43,500. 384-6368. Candu Construction Ltd.

FOUR-BEDROOM HOME, LIVING room and dining room, fireplace, 2½ baths, rumpus room and family room. Large lot and fruit trees. Colwood area. $67,500. 478-8768.

OPEN HOUSE
Sat. and Sun. 10:00-6:00 986 Ambassador Ave. Estate sale. Large 2-bedroom bungalow on high treed lot. Offers. 479-5303.

UPLANDS
Private sale, $108,000. 3 bedrooms, family room off kitchen, spectacular seaviews, nearly ½ acre. Further details, phone 592-6843.

SIDNEY. 1-BEDROOM HOME, cabinet kitchen, large dining area, drive-in garage, immaculate landscaped lot, walking distance to town, low taxes. $41,900. 656-3317.

TUDOR STYLE, OAK BAY, COMpletely renovated, with three bedroom suite below. 2076 Kings. 386-9458.

253 COUNTRY HOMES AND PROPERTIES

Western HOMES Ltd.
1037 Cloverdale Ave. 386-3494

2.25 ACRES METCHOSIN $61,900

Beautiful and very usable acreage. Well built two-storey barn, chicken coup, 2 bdrm., no basement home, located on highest point overlooking this picturesque mini farm (MLS).

KEMP LAKE $44,900

Secluded well-treed, 2 bdrm., 2 bath rm, featuring an unusual layout with lots of glass, sundeck, indirect lighting, Franklin F.P., all within a good drive and Seven Iron of the Lake. (MLS).
Bill Wilson
386-3494 (24 hrs.)

NEW LISTING BEAVER LAKE HOBBY FARM

Just listed, your new hobby farm consisting of 2 separate properties of 1.55 and 2 acres. The 1.55 acres boasts a three-bedroom family home including a rec. room and bathroom in the full high basement, and a three-stall horse barn with hayloft. The separate 2-acre piece just sits there, but they both have road frontage. All fenced, including a good riding ring, the vendor says sell in one parcel at $110,000. (MLS) Phone now to be the first to view.
Neil R. MacDonald
386-3494 (24 hrs.)

MILL BAY TWO HOMES 14.65 ACRES

A fantastic hobby farm; high cleared rolling hay meadow, modern 4-bedroom home plus a modern 1 bedroom cottage fully self-contained; large 8-stall barn plus riding ring. Asking $175,000. MLS 21259.
FOR FULL PARTICULARS CALL NOW!
Jack Davis
386-3494 (24 hrs.)

SOOKE PROPERTIES
4 BEDROOMS
1 ACRE — SASEENOS

Like lots of room? Here's one worth considering. This large older up-dated home sits on 1 acre of landscaped grounds. The main floor has 1,500 sq. ft. with a large kitchen that is a housewife's delight. The second floor offers 700 sq. ft. with 2-pce. bath. Also full basement with drive-in garage and workshop. Only ½ blk. to the Sooke basin. All for the realistic price of $79,500. Call BILL KOZAK at 386-6164 or Res. 385-0035 anytime.

$41,500
LARGE LOT

Excellent starter or retirement. This small two-bedroom home has been nicely up-dated and is as neat as a pin. Attached workshop, carport, level lot with fruit trees. Call BILL KOZAK at 386-6164, Res. 385-0035 anytime.

NEW $45,500
STRATA DUPLEX

Located just past the Sooke village on a large lot with views of the Sooke Harbour. Offers 1117 sq. ft. on the main, cabinet kitchen, dining and living room with fireplace and 3 bedrooms. Lower level has a finished rec. room with second fireplace, utility, 2nd bath roughed in and two more rooms roughed in. Good value here. For more details call BILL KOZAK at 386-6164, RES. 385-0035. Anytime.

SHAWNIGAN LAKE
CUSTOM BUILT

The owners had this home built for themselves and have had a change of plans. 3 bedroom, non basement home with 1240 sq. ft. plus a double attached garage. Quality construction here with 2 baths, electric heat, thermal windows and much more. The exterior is cedar and has a shake roof. Located across the road from the Shawnigan Lake Inn. Priced below appraised value at $54,900. Call BILL KOZAK at 386-6164. Res. 385-0035. Anytime.
CASTLE PROPERTIES LTD.

MUNNS ROAD

Located just outside the 8-mile circle, next to Fork Lake Park, this well-constructed rancher situated on 10 acres offers country living with comfort. Including 3 bedrooms (master 15x13) a tremendous family room-den, with unique 'Pub' style bar and huge stone fireplace. This outstanding home contains many other exclusive features. One acre of land is cleared and largely landscaped with fishponds and some expert stone work. Highway frontage is over 500 ft. and a 300 ft. black-topped roadway leads to the house. Full price $140,000. MLS 20211. Please call.
477-0191 JOHN LUND 384-9279
Royal Trust Company

IT'S A BUY

A modern 2½ year old white stucco bungalow on 2-3 acre for only $39,900. ML 21308. 2 bedrooms, high basement, landscaped lawn, treed setting, located on Vanland Rd. 3 miles north of Mill Bay. Must be sold, all reasonable offers considered, vacant possession. For full information call 384-8124 MR. GREENE 385-0795.
PEMBERTON HOLMES LTD.
1000 Government Street.

PRIVATE, 5.24 ACRE HOBBY farm, 7 minutes from town, close to new hospital site, 1200 sq. ft. 3-bedroom home, country living but close to all amenities. Excellent holding property. 592-4132.

253 COUNTRY HOMES and PROPERTIES

SHAWNIGAN REALTY LTD.
Shawnigan Lake 743-5311 / 383-0311

$47,900
SHAWNIGAN LAKE
Immaculate, artistic CHALET-style home. 2 large bedrooms. 1 year old. On ½ acre in quiet cul-de-sac.

$49,900
SHAWNIGAN LAKE
3 or 4-bedroom, family home. 2 years old. 2 fireplaces. 3 bathrooms (1 roughed in). Basement rooms ready for completion. Large lot with high fence.

$64,500
SHAWNIGAN LAKE
1.44 acres on the Mill Bay Creek with a 2 year old beautiful home. 3 bedrooms. Full high basement. Separate double garage and workshop. Cleared land in grass. Owner transferred to Ottawa RCMP. Sale urgent. Realistically priced.

$49,500
SHAWNIGAN LAKE
2 year old, 3 bedroom home. No basement, but has nice workshop and storage space. Large living room with beautiful fireplace and many windows. Dining room with sliding glass doors. Kitchen has abundant counter space. On secluded lot in the village.
743-5311 J. Ettema 743-2607
743-5311 Marie Malbon 743-5145
Call Collect Anytime

Century 21
J. D. BOSDET LTD.
388-4455
3293 DOUGLAS

'RANCHETTE'

This could be your dream estate. 2 acres nestled in a beautiful valley with salmon spawning stream bordering property. The large modern ranch style home with patios, barbeques, sits on high ground above stream overlooking swimming pool with dressing rooms. Guest house, workshop, carport.
3-STALL HORSE BARN
LOFT AND CORRAL
only 3 years old, this property is in excellent shape. Offers to $85,900.

Call: Ian McGregor at 388-4455 (24 hours), or 656-6966.

DEEP COVE SEAVIEW BY OWNER

New, cedar-finished house on ½-acre treed lot with spectacular sweeping view of Saanich Inlet. 1,500 sq. ft. with very large living room, dining room with old brick fireplace. Big kitchen with custom built cabinets and family room area. Three bedrooms, two bathrooms, two sundecks, high basement with fireplace. This is an unusually fine home on an exceptional lot. Asking $89,900. Close offers considered. To view, call 656-4247.

OPEN HOUSE 2374 HENRY ST.

(SIDNEY)
SAT., SUN. 1:30 to 4 p.m.
ONLY $39,900

Large lot with 1,000 sq. ft. home consisting of 2 bedrooms — kitchen with eating area — living room — family room — garage — 2 blks from school. Fenced back yard! Quick possession to purchaser!
Arthur or Florence Mauger
656-6509 656-1154
Gordon Hulme Ltd.

Green Acres
HENDERSON REALTY
385-9741 anytime

MUNNS RD.
5.2 ACRES

Very attractive 3-year-old 3 bedroom 1,315 sq. ft. home in a lovely treed setting. Sunken living room with beamed ceiling, huge 38-ft. family room in basement. Inside the 7-mi. circle. Exceptional value at only $77,900. Call RANDY COLBERT, 479-5932 or 385-9741.

HAVE I SOMETHING FOR A LGE. FAMILY?

You bet in this rancher with over 3000 sq. ft. of living area and 5 bedrms. This beauty is located only 20 minutes from town in Central Saanich. Many extras. 2 fireplaces, built-in appliances, TWO family rooms, SUNKEN L.R. with teak panelling and valley views. MLS $99,900. Call now:
JoAnne Yellowlees
477-7291 24 hrs. 388-6275, Pager 2572
D. F. H. REAL ESTATE LTD.

HOBBY FARM OPEN SUN. 1-5 P.M.

—4-BR QUALITY HOME
—3.21 Acres — very productive
—Deluxe duplexed suite
—Workshop—Vegetable stand
—Greenhouse—Poultry House
—Irrigation pond

All above can be combined to provide GOOD LIVING ACCOMMODATION AND REVENUE. Near elementary school. Excellent value at $111,500. To view please call:
MILDRED STAPELLS 384-8124
or 384-8075 Pager 506
PEMBERTON, HOLMES LTD.
1000 Government Street

11.5 ACRES

HOUSE, BARN
POOL, FENCED
ELK LAKE
$150,000
TERMS
388-6454 592-7250
REALSPAN PROPERTIES LTD.

MT. NEWTON X RD.

Immaculate year-old 3-bedroom, 2-bathroom house of superior quality with 1719 sq. ft. finished plus large rec. rom with fireplace roughed-in. Lovely pastoral views of valley. This is a well-insulated house with thermopane windows. $85,000. JOHN BELL, 477-2562, GILES PERODEAU, 656-4525.
PEMBERTON, HOLMES LTD.
1000 Government St., 384-8124

LARGE RANCY TYPE
5 ACRES

Picturesque property with fir trees plus 2 acre paddock for horses, barn, etc. Only 15 min to city centre. Home has lge. LR plus 32x20 family room, 2 BRs, 2 bathrooms, lge. kitchen-dinette. A perfect home for entertaining. Asking $145,000. PHONE 477-0141, PEPE BROWNE 652-5503.
The Permanent Trust Co.

SIDNEY REALTY LTD.
Real Estate — Insurance
Serving the Saanich Peninsula
656-3928

253 COUNTRY HOMES AND PROPERTIES

BROOMEHILL, SOOKE

Ideal three bdrm. home in new Broomehill subdivision. Big lot on high ground with wide views. Landscaped with excellent play space for children. Close to schools. Full basement, (already partly developed) electric heat. Very nice fireplace, dandy big bright kitchen. A young couple can save real money these days in Sooke. Low taxes and low down payment to asked price of $53,900. Call HUMPHREY GOLBY, 592-6730. HENDERSON REALTY LTD. 385-9741.

CHECK THIS!

One of Sidney's nicest! Light and bright design, 1300 sq. ft. plus basement, Vaulted ceiling and fireplace, 4 bedrooms, 1½ bath, Rec. room with bar, 2 carports plus sundeck, Large lot, close to schools, park, marina, busline, hospital.
MLS 22627, Priced right at $65,500
656-4000 K. DROST 656-2427
SAANICH PENINSULA PROPERTIES LTD., SIDNEY

CENTRAL SAANICH

ON ALEC ROAD, Charming less than year old cedar storey and a half cottage with 2 bedrooms, 1½ bathrooms, 1200 sq. ft. of living space. Well insulated and with thermopane windows. Jennair stove, heatilator stone fireplace. $79,500.
GILES PERODEAU 656-4525
JOHN BELL 477-2562
PEMBERTON, HOLMES LTD.
1000 Government St. 384-8124

BRENTWOOD
GARDENER'S PARADISE

—Modern 4-bedroom home, over 1900 sq. ft.
—49 acres of level fertile soil
—20'x24' workshop, 20 fruit trees
—Potential in-law suite
—Offered at $77,900. M.L.S. 21568.
Call CHRIS at 386-6164 or 388-6275, Page 615
CASTLE PROPERTIES LTD.

QUASI COMMERCIAL
SOOKE ROAD

Over six acres of treed land with a very attractive imaginative 3 bedroom home set far back off the road from the shop and compound. Present propane sales may stay with premises. For details please contact RAY SMITH 384-8001 or 388-5464 pager 412 Royal Trust.

MERIDALE HOUSE
MERIDALE ROAD
METCHOSIN

Live in your own 4-acre park in an entirely custom-built house of heavy beams and leaded windows. 2700 sq. ft. and triple garage. Price about $125,000. Phone 478-2356 or full details.

$52,500—PRIVATE SALE, THREE-bedroom modern home, 3691 Wascana.

256 WATERFRONT PROPERTIES

DEEP COVE

2.2 Acres. Prime waterfront with a beautiful southern exposure. Only one of a kind property with approximately 250 ft. of waterfront. For further info. call:
DAVE ROSTRUP
386-2111 595-1738
MONTREAL TRUST

SHIPS AHOY

All sorts of them out on Cadboro Bay from this delightful southern exposure home. Your own sandy beach for arriving shore boats or your day boat. The home is less than two years old and features the finest quality. Two levels both with expansive decks, master bedroom has 5-piece ensuite, music room, banquet size dining room, den, fireplaced family room are just some features. Truly a dream waterfront home for West Coast living at its finest. EXCLUSIVE $197,000. GRAY LAITE 656-5267 SID HASLAM 477-1994 OFFICE 382-9191.

CANADA PERMANENT
TRUST COMPANY

SHERINGHAM PT.
WATERFRONT 9.6 AC.

An exceptional property providing great privacy in wilderness setting with modern comforts. Every amenity is included in this spacious, 1850 sq. ft., heavily insulated log home. 3 bedrooms 3 bathrooms, parquay floored 44x16 living-dining rm, full bsmt, dble garage. Also caretaker cottage and guest cabin. A luxury retreat with everything at $185,000. Call THE ZIEGLERS 592-1768—384-8075 Pager 503 or 310 or 595-5171.
Canada Trust

WATERFRONT!!

Dallas Road on Ross Bay. Exciting, ever changing ocean scenery back dropped by the Olympic Mountains. This immaculate character home features formal bdrm., family room, bright modern kitchen with nook and 3 bedrooms. Priced at only $99,900. Call today.
GERRY MARTIN
BUS. 598-5144 Res. 477-7050
T. L. MANN & ASSOCIATES LTD.

SWEEPING VIEWS

6 acres, property all cleared and pastured. Ideal for horses or other farm animals. Property has large heated workshop plus commercial size greenhouse. The large ranch style home (1500 sq. ft.) has a covered heated pool attached by breezeway and is built for leisure living and to take advantage of the sweeping views. Asking $235,000.
478-5561 BOB PAUL 478-2477
BLOCK BROS. REALTY LTD.

WATERFRONT
REDUCED TO $79,500

Features: 2 or 3 BRs on main, extra large rooms throughout, indoor B-B-Q and fireplace in rec room, shake roof, seclusion, extra BR in bsmt. and close to town. View today and make an offer with RICK O'KANE 388-6275 pgr. 625 or LYLE MARRINGTON 388-6275 pgr. 2553. Castle Properties Ltd. 386-6164.

"OPEN HOUSE"
"10206 SURFSIDE"

SUN. 12-3. A unique quality-built house. Captivating views of water, San Juan Islands, gorgeous sails, etc. The plus features are numerous and the word is "superb." May I invite a buyer in this range of the market to inspect this one. Priced at $148,000.
386-3231 O. L. MARTIN 479-8913
BLOCK BROS. REALTY LTD.

WATERFRONT
MARK LANE

Lovely cedar bungalow on 1.6 acres with 151' waterfront, fully secluded. Executive type home with thermopane windows, hot water heat, 2 bathrooms, wrap around balcony, cedar shake roof and many extras. Priced to sell at $139,500. Freddy Starke, 386-6164 or 479-3866. Castle Properties.

SUNDAY DRIVERS

¾-acre best waterfront, good views, excellent moorage. Look for sign on Seagrit Rd., East Sooke. $45,000.
478-5561 BILL LEWIS 478-5818
478-5561 N. SAUNDERS 478-9182
BLOCK BROS. REALTY LTD.

VIEW ROYAL
WATERFRONT LOT
100 ft. waterfrontage overlooking historical Esquimalt Harbour. Gentle sloping 2-3 acre lot. any offers from $53,000. CAMILLE DERKSEN AT 598-3321.
JACK MEARS
OAK BAY REALTY LTD.

WATERFRONT LOT

$55,000 — Landsend Road, ½ acre Good beach access. Ideal building site.
WELLS HOOKER
386-2111 652-3634
MONTREAL TRUST

WATERFRONT WANTED

I have purchasers for waterfront properties, developed or not within 30 miles of Victoria. Please call: JAY HINTON, 652-1364 or 592-2431, Lansdowne Properties.

HUNTER ISLAND
18 acres, 800 feet of waterfront for $16,000. Colin Munro 386-3585, Victoria Realty Ltd.

256 WATERFRONT PROPERTIES

WHITTOME'S
1111 BLANSHARD 388-4271

RARE OPPORTUNITY

150' FABULOUS WATERFRONT
5 BEDROOMS—$115,000

Older two storey home with 2-4 pce baths and 2-2-pce baths, 2 fireplaces, private dining rm, family size kitchen, den, sewing rm. and basement development. Sundeck, workshop, boatshed, and old boat ramp. Wonderful area for children, the outdoorsman or those who like to watch the shps go by.
MLS
388-4271 Shirley Wilde 478-2459
388-4271 Ruth Lukaitis 477-5306
J. H. WHITTOME CO., LTD.

EXCLUSIVE WATERFRONT ARDMORE AREA

Originally designed by Wade and Stockdill. Every room in this delightful home faces the sea. Main floor consists of entertainment sized liv. room with fireplace. Separate din. room, kitchen with E.A., laundry room, two large bdrms., plus den or 3rd bdrm, 3- and 4-piece baths. Large wrap-around sundeck, glass panelled for unobstructed view. Lower level has fully equipped kitchen, 17'9"x15' rec. room with wet bar and fireplace and sliding glass doors to lower patio. Near completed. 19x16 family room. 4-piece bath plus R.I. bath and more room for development. The grounds are professionally landscaped with terraced gardens, 2 ponds and greenhouse. Many extras include large entrances, panic lights, automatic exterior lighting, and garden flood lights. Good swimming beach and sunny western exposure. $225,000. For appt. to view:
DARLENE PEDERSEN
656-3924 656-1881
MONTREAL TRUST CO.

SAFE BOAT MOORAGE

Large lot approx. one-third acre close to town on Gorge Waterfront and large modern home. Main floor has four bedrooms — Galley Kitchen — large living room with fireplace — separate dining room plus large eating area off kitchen. Sundeck full length of house, approx. 60' facing water. Downstairs has laundry room, workshop and Games Room or den with fireplace and sliding glass doors to patio. Also, as an added attraction, a 1-bedroom in-law suite. House takes full advantage of Water View.
Open to Offers, Trades, etc.
ASKING
$105,000
WAYNE BUTTERFIELD
PEDEN REALTY LTD.
201-727 Johnson St., 388-5354

NEWSTEAD REALTY LTD.
1637 FORT ST.

OPEN HOUSE SUN. 1:30-4:30 10984 MADRONA DEEP COVE

3-Br. Tudor cottage. No lawns, just a beautiful sheltered boat mooring cove. For only $89,900. M.L.S.
GRAE LANGSTON
598-5166 386-8596

Waterfront $65,500

8715 Lochside Drive, approximately 70' of waterfront with unobstructed view. Excellent value for .33 acre with small cottage and consists of kitchen, dining room, living room and 1 Bdrm. View today with:
DARLENE PEDERSEN
656-3924 656-1881
MONTREAL TRUST CO.

GOING PLACES

North Saanich has so much going for it. It's weather, for instance. It's happy mixture of treed residential areas, meadows, hills and never too far from the coastline, with some of the finest boating and fishing waters on the continent. We'd like to show you a seafront home on an acre near Moses Point. Modern with three bedrooms and den, two fireplaces, two patios and fine panoramic views. The price is a realistic $131,000. Call:
GILES PERODEAU 656-4525
JOHN BELL 477-2562
PEMBERTON HOLMES LTD.
1000 Government St. 384-8124

JUST ADD WATER

You've seen lots — probably lots and lots of lots, but they've fallen short of incomparable? Picture over ¼ acre of arbutus trees, sloping property and the missing ingredient — the ocean at your feet. A beautiful developing area already featuring many prestigious homes. Partially developed (water, power and small A frame) and waiting for your dream home. MLS 20971.
$65,000
MICHAEL BURR
david burr ltd.
655 Fort St. 384-9335, 598-2079

WATERFRONT PROPERTY

1 acre of treed land with a lovely building site with a view of Ladysmith Harbour. Priced for a quick sale at $20,750. For further information call PATRICK SNOW 592-3931 or Island Homes Ltd. 386-7545.

LOVELY LOTS at MAPLE BAY

Between Victoria and Nanaimo. Retirement paradise, marina nearby. Treed ½ to 2 acre view lots, Mun. water, paved roads. F.P. $22,000 and up. Also 2 adjoining waterfront lots left, 1.85 and 2.10 acres. 350 feet waterfrontage each, $77,000 and $85,000. Terms available.
NORTH PACIFIC LAND LTD.
Call Vancouver 687-2696

OPEN HOUSE

SAT.-SUN. 2-4
317 STEWART AVE.
IMMACULATE 4-BDRM HOUSE and grounds, 1100 sq. ft. on 1½ floors plus 700 sq. ft. in partially developed basement. A sound investment, this home has tremendous, potential for further enhancing house and protected waterfront, or just live graciously as is. View Royal. To view, phone 478-9640, 386-2938. Price $75,500.

PROSPECT LAKE

Attractive waterfront building lot, over 9,000 sq. ft., easy access to lake with cleared area and some large firs at front PLUS a small livable cottage close to edge of lake. Asking $55,000.
Wilfred Davis 479-1667 or 658-8884
J. H. Whittome and Co. Ltd.
Royal Oak Branch

WATERFRONT LOT
By owned near Qualicum ½ acre fully serviced, nice beach. $39,500. 112-752-9198.

258 CONDOMINIUMS and TOWNHOUSES

JACK MEARS
OAK BAY REALTY LTD.
"The Professional People"
2194 OAK BAY 598-3321

SOMETHING SPECIAL
1019 McCLURE
OPEN DAILY
2:00 to 4:00 P.M.
—Special 2-bedroom corner suites.
—Only 4 per floor (Includes large one-bedroom suite).
—Each suite individually color co-ordinated.
—Dishwasher, garburator, range, fridge included.
—1½ baths.
—Ensuite laundry plumbing.
—Quiet tree lined street.
—Handy walking to downtown and parks.
—Fireplaces
PRICES FROM $43,500

OCEAN AND PARK
AT YOUR DOOR
26 MENZIES
OPEN DAILY
2:00 to 4:00
Five only, large luxurious Townhouses just a step away from the Dallas Road waterfront and park. Private patios, fireplaces, 1½ baths, superb kitchens with appliances. Drapes installed. Some basements. Move in and start living. From $55,000. JOHN MEARS at 598-3321.

MUSIC LOVERS
GRAND PIANO
We have 3 suites which will easily accommodate a grand piano in the living room leaving room for a separate grouping around the open fireplace. Kitchens include stove, refrigerator, garburator and dishwasher. Prices start at $43,500. 1019 McCLURE OPEN DAILY 2:00 to 4:00 for a private showing call 598-3321.

Western HOMES Ltd.
1037 Cloverdale Ave. 386-3494

SEA VIEW TWO-BEDROOM LEASEHOLD

See this special residence. South exposure to ocean; unobstructed birds-eye-view. 10% financing on existing mortgage. Your inquiry to view and compare is welcome. MLS 21694.
G. W. Bentham
386-3494 (24 hrs.)

SUPER FAMILY TOWNHOUSE

3 BEDROOMS, 1½ baths; full basement; living room with fireplace; plus parking, maintained grounds and swimming pool. Asking $47,000. MLS 22160. ORCHARD HILL — GLANFORD AREA. For details call now
Jack Davis
386-3494 (24 hrs.)

TOWNHOUSES EXCITING AND BEAUTIFUL

Located at 132 Ontario Street, James Bay, near Laurel Point and Fisherman's Wharf.

Unique high quality family oriented homes providing maximum liveability and convenience.
FEATURING:
—Private courtyard, very large master bedrooms.
—Beautiful 3rd floor studio bedrooms with balcony.
—High quality carpeting, cabinets and finishing.
—2 or 3 bedrooms, fireplace.
—Excellent financing available.
—Trades considered.

FROM $56,800
OPEN DAILY FROM 1 TO 6 P.M.
HARTLEY COURT
388-6275 Pager 880
H. & J. Hart Const. Ltd.
(Courtesy to Realtors)

WILLOW MEWS 123 LADYSMITH

JAMES BAY
A 5-TOWNHOUSE COMPLEX
OPEN HOUSE 2-4 DAILY
EXCEPT WEDNESDAYS
2 BDRMS $45,800—3 BDRMS $53,900
AND LOOK WHAT YOU GET ! !

Frig, stove, built-in dishwasher wired for vacuflow, fireplaces in 3 units, basement exiting onto private carport, private balcony, exterior double skinned vinyl for virtually no maintenance. All designed for complete quiet and privacy. Interested? By now you should be, so come see for yourself at our open house. Your hosts:
MILDRER STAPELLS & DEL WILLIAMS
477-4860 385-9855
PEMBERTON, HOLMES LTD.
1000 Government St. 384-8124

PRICED RIGHT

1. Asking $31,900 . . . 1 BR attractive financing, appliances, drapes, rec room, sauna, close to transportation, shopping. MLS Worth viewing.
2. $40,900 . . . immaculate 2 BR unit close to U of Vic and shopping unit plazas. Nicely equipped with sauna, workshop and exercise room. All appliances included. MLS
3. $44,500 . . . Spacious 2 BR Southerly exposure big beautiful wrap-round deck. Specially bright sunny kitchen, walking distance to city centre. Drapes, appliances. MLS. Dial anytime:
386-2111 D. BECKNER 477-4994
MONTREAL TRUST

WHO'S A KOOK?

YOU ARE — if you miss this super 2-bedroom, 1½ bath suite. WOW! Those make-up lights and 3-way bathroom mirrors will send you. A really big living room and inviting hall for entertaining — or use the strata's lounges, games room, swimming and therapy pools and tennis courts for yourself and guests. All for only $46,900. MLS. To View Call:
384-9610 Eleanor Sanderson 479-1667
386-1806 Ruth LaCroix 388-4271
J. H. Whittome & Co. Ltd.
Royal Oak Branch

SEAVIEW

This is a 2 large bedroom, two bathroom home, on the top deck, overlooking the city and harbor — 180 degrees of Sea-view! Quiet and secure. Suana and hydropool. Lots of parking and the best neighbors in Victoria. Asking $54,500.
479-1667 (anytime) or 595-2154
I. G. LIDSTONE
J. H. Whittome & Co. Ltd.
Royal Oak Branch

MUST SELL

One of the nicest 3-BR, 2-bathroom townhouses on the market today, featuring separate dining, den with fireplace and private backyard. 5 appliances included in asking price of $54,900 but vendors say "Sell to first reasonable offer." Here's your chance. BRIAN RIPLEY, 598-5643 or 592-2431, Lansdowne Properties.

TRADES TRADES

I have 2 good apts. and an excellent townhouse. Why not trade your house on one of these?
595-5171 DOUG POSKITT 477-0645
Canada Trust

ON THE PARK
280 Douglas, 4th Floor
Unique plan of 1,250 Sq. Ft. on 2 levels of luxury living. Six appliances. Covered parking, clear title, will consider 2nd Mortgage open to reasonable offers. Asking $63,000.
No Agents 386-1252

258 CONDOMINIUMS and TOWNHOUSES

DIAMOND DEVELOPMENTS LTD.

PROUDLY PRESENT:

1170 ROCKLAND

(corner of Linden)

One and two-bedroom suites. Some with sea, mountain and city views. Unique design. Prestigious location. Some fireplaces. Priced from
$39,000 TO $61,000
OPEN DAILY 10 TO 5
(SUNDAYS 1 TO 5)

AND

WEMBLEY MANOR

1665 Oak Bay Ave.

Only 4 suites left. All two-bedroom with 1½ baths. These are prime suites on 3rd and 4th floors. For a pleasant surprise see these beauties. All trades considered. One of the top values in town at prices from $46,000 to $49,000.
OPEN DAILY 11 TO 5
(SUNDAYS 1 TO 5)
For further information please contact:
JIM WEST
386-1255 or 595-4094 (res.)

Admirals Harbour View Townhouses

933 ADMIRALS ROAD,
ESQUIMALT
(Parklands Area)

5 YEAR WARRANTY

OPEN DAILY
1:30 - 3:30
Sat. & Sun.
1:30 - 5:00

PRICE RANGE:
$53,500-$59,500
—Two and three bedrooms.
—Over 4⅛ acres treed parkland.
—Fireplaces.
—Carports.
—Basements in many.
—Rustic Cedar and Stucco exterior.
—Screened patios.
—Landscaped.

VICTORIA REALTY LTD.
386-3585

A. E. LePAGE
WESTERN LTD REALTOR
1391 HILLSIDE AVE.
386-6331

HAMSHIRE HOUSE
SEAVIEWS
PRICE REDUCED

GREAT NEWS! Suite 507 Hampshire House 1159 Beach Drive has been reduced from $65,000 to $57,500. Now is your opportunity to make your dream come true. Live in an atmosphere of prestige and happy people (in Oak Bay, of course) and enjoy this one bedroom, 2 bathroom, large dining room, compact kitchen. Nice balcony condominium in a concrete fireproof building. Drive by you'll enjoy the professionally kept garden. If your funds are tied up, don't hesitate, we will arrange financing commensurate with your needs.
RUTH or STEVE SALAGA
386-2911 479-5632
388-6275 PAGER 321
Homefinders, Wall & Redekop

Green Acres
HENDERSON REALTY LTD.
385-9741 (anytime)

3 BDRM TOWNHOUSE

Just listed immaculate condition, end unit, with large secluded yard. Bright 20x13 living room-dining room, cabinet kitchen, 2-pce bath main floor. 3 large bedrooms, 4-pce bath up. Asking only $48,900.
BILL McCARTER 592-3979
BOB GIBSON 658-5153

NO SAVINGS?

But good income. 2 bdrm. condominium can be yours. Choice of 2: one superb seaview Dallas Rd. the other smaller but nice, in University area. For advise and help phone:
MARGUERITE HOBBS
477-9514 477-4043
Century 21 Principal Properties

ORCHARD HOUSE

Only a few left. Prestige address in the tallest condominium on the island. Year round outdoor pool, hydro pool, sauna, putting and bowling greens, strictly controlled entry, adults oriented building, quiet atmosphere. Ideal for investors or those who wish to live graciously. Studios from $26,100; one bdrm from $28,000. Please telephone manager for appointment to view. Phone 382-4650. 647 Michigan; (James Bay.)

ORCHARD HOUSE BACHELOR

Spectacular View

21st floor view of Olympics. Pool, hydro, sauna, putting and bowling greens. Prestige building, ½ block from Beacon Hill Park at 647 Michigan St. Asking $28,900.
H. + J. Hart Const. Ltd.
388-6275, Pager 880

WHY NOT WALK?

Just a short walk to town, Beacon Hill Park and the ocean. Neat, clean and easy to care for 1-bdrm. condominium in James Bay. Big planters and plants on balcony stay. Priced to sell at $29,900.
385-7721 Kent MacLeod 595-4273
GARDNER REALTY LTD.

FOR SALE — BY OWNER RELOcating. 3-bedroom condominium, large living room and dining area, kitchen including appliances, bathroom, w-w carpets, storage, near school, shopping and arena. Price $32,000. 382-8910 after 6 p.m.

NEW TOWNHOUSES A.H.O.P. ASsisted financing. 3 bedrooms, carports, rec. rooms, opposite park. $44,900 full price. 477-8251.

SMALL LUXURY CONDOMINIUM in Rockland area, priced to sell. Please call 383-5544, during the day.

1-BEDROOM CONDOMINIUM. University Park Terrace, ground floor, Southern exposure. $32,000. By owner. 478-9813.

SACRIFICE: NEAR NEW 1 BEDroom, Esquimalt, $25,500. 383-9218.

258 CONDOMINIUMS and TOWNHOUSES

GATEWOOD VILLA

Country condominium living at its best. Close to Sooke Village.
Shopping Centre, Golf Course, Marina and unexcelled salmon fishing.
2045 GATEWOOD RD.
(OFF EUSTACE RD.)
OPEN TO VIEW
DAILY 1 'TIL 8 P.M.
PHONE 642-3261 or 642-3325
FOR APPOINTMENT
1050 sq. ft. of deluxe living.
2 large bedrooms, quality appliances.
W-W carpets, guest parking, 8x14 patio with view of Olympics.
Wired for cablevision.
Compare anywhere.

DRASTICALLY REDUCED
TO
$32,700
Excellent mortage terms available.
Low, low down payment.
No reasonable offer refused.
Deal direct from owner and save.
Special bonus to first buyer — full set of drapes to value of $500.
ACT NOW
MUST BE SOLD
Open to Offers

the Permanent
1125 DOUGLAS ST. and
3647 SHELBOURNE ST.

ROCKLAND SQUARE
OPEN SAT. and SUN.
1:30-4:30
949 PEMBERTON RD.
Best townhouse value in Victoria. Vendors have reduced prices below cost. Check and compare this 2 storey executive family townhouses in most convenient area, providing 3 BRs, 2½ baths, fireplaces. Seven top line appliances, some full bsmt. units plus many superior features. All offers considered on low pricing from $83,000 (MLS). Preview by calling. HERB McDANNOLD 595-1177 GLEN McDANNOLD 595-6488, OFFICE 382-9191.

UNIVERSITY AREA
Look to Mt. Tolmie in this charming 1 BR apt. near university. Has large mirrored wall, extra features plus use of swimming pool, sauna, hobby and rec rooms. New MLS. Priced right at $34,900. Call ELSIE O'BRIEN 477-0141 or 477-5470.

CANADA PERMANENT
TRUST COMPANY

A. E. LePAGE
WESTERN LTD REALTOR
1391 HILLSIDE
386-6331

COMPARE BEFORE
BUYING—$44,900
2 bedroom, 1100 sq. ft. suite is priced below comparables in the same complex. Large mortgage available. MLS 22282. Call Now.
386-6331 DOUG ROSS 477-0975

GET UP IN A
HIGH RISE—$33,900
Spectacular view of Victoria. This one-bedroom suite with a balcony provides excellent accommodation and recreation of sauna, whirlpool, swimming pool and workshop. Underground parking, walking distance to downtown and Victoria's finest park. Call now to view
386-6331 DON BECKNER 386-0588

1741 McKENZIE
3 bedrooms, 4 pce. and 2 pce. bathroom townhouse. Floor plan includes a family room with a fireplace, sliding patio doors off to a fence enclosed private backyard. $53,500. Call now to view.
386-6331 DON BECKNER 386-0588

WHITTOME'S
1111 BLANSHARD 388-4271

$40,500 SUPER VALUE

Best buy on the market. 2 bdrms., 1½ baths. Adult oriented, quality constructed block in Esquimalt. Must sell — Make your offer.
388-4271 Shirley Wilde 478-2459
388-4271 Ruth Lukaitis 477-5306
J. H. WHITTOME & CO. LTD.

Independent LISTING SERVICE
REALTY

KENSINGTON TERRACE
Need we say more? One of the most deluxe buildings of its kind with all the services you might want. We offer a 2-bedroom corner suite at only $39,900. For a personal appointment to view please phone Rob Danielsen 595-4482, 388-4942.
VELOX INVESTMENTS LTD.

DELUXE AND SPACIOUS CONDOMINIUM

Beacon Hill Park District. Concrete and brick construction with view of the Olympics. LARGE 1320 sq. ft., 2 bedrooms, 2 bathrooms, fridge, stove, washer, dryer, dishwasher, garburator, all drapes and curtains. Low monthly maintenance, half block from waterfront, close to shopping. Let us sell your home and move in right away. Asking price $58,900. Call PATRICK SNOW, 592-3931. Anytime.

TOWNHOUSE RENT OR BUY

Super 3 Bdrm. with:
—FIREPLACE
—1½ baths
—Dining and Breakfast
—Full basement
—Finished rec room
—FP $55,000 MLS.
Immediate sale required
Please call RAY SMITH 384-8001 (24 hrs.) or 388-5464 pager 412 Royal Trust.

JUST LISTED
THE SAVOY
Luxury easy care living. Completely decorated. Beamed ceilings. 3 appliances. Downtown area. 5 balconies. Close to Beacon Hill Park. To view call:
658-5339 BILL CLARK 658-5877
477-3593 SPENCER LEE 595-5171
Canada Trust

SPENCER CASTLE
Spectacular view of City, Sea and Mountains. From this luxury Two Bedroom condominium. Vendors will carry 1st Mortgage for $55,000 at current interest rates.
477-1841 Ron Emmerson 658-8386
BLOCK BROS. REALTY LTD.

$25,600. BY OWNER, TWO BEDroom condominium, appliances. 383-2096 after 5, not Sunday.

258 CONDOMINIUMS and TOWNHOUSES

KNOWLES REALTY LTD.

DON'T DELAY . . .

coming any longer to view the popular

"HILLSHIRE"

Offering a SUPERB LOCATION and refreshingly DIFFERENT floor plans to choose from. Other features are coloured appliances, Gamesroom, Hobby room, Laundry facilities on two floors. Located at 1525 Hillside Ave. across from the Hillside Plaza. OPEN Monday to Saturday 10:00 to 5:00 and SUNDAYS from 1:00-5:00.

384-8101

"BLUE WATERS"
$43,900
2-BR. TOP FLOOR condominium unit with SOUTHERLY exposure and unobstructed WATERVIEW. Workshop, Games Room, Laundry Room, new W-W in LR and DR. Stove, fridge, covered parking included in price. For further information call:
Bill Knowles
384-8101 656-3779

SSC
SWINERTON STEWART CLARK

COOK and HILDA
Near New — 2 BR, 2 Bathroom, patio. Appliances included $43,900. BOB CARTER 598-6143 or 385-2481

OAK BAY
$49,500
Windsor Park beauty — 2 bdrm., master large and bright. Sunny spacious living room with lovely treed view. Roomy dining room. Attractive reception hall. Very convenient kitchen. High quality like new ivory-white. W-W throughout. Just listed and a real find. Stove and fridge included. MLS. LYLE WICKS 477-5151 or 385-2481

SEA VIEW SUITE
BEACH DRIVE
ASKING $40,500
Bright, sunny suite and shares in a fine owner-occupied 10-suite co-operative apartment. Features 21x12 LR offering lovely water and mountain views, dining area, compact view kitchen, 2 bedrooms, 4-pce. bath. Situated in a most desirable residential area 1 block from beach and Willows Park. Exclusive.
385-2481 ED JUPP Res. 592-1019

1146 VIEW ST.
$42,500
This 2 BR. condominium is in excellent condition. Kitchen has room for small table. Stove, Fridge and dishwasher included. Dining room and den are tastefully panelled. Covered parking for one car. Owner has been transferred so possession can be as soon as you wish. MLS 22260. For Further details and viewing call: HELEN JONES 595-7913 or 385-2481.

LUXURIOUS LIVING AT PARKVIEW PLACE

928 Southgate St.
ACROSS FROM
Beacon Hill Park

"From the kitchen window to the wood burning fireplace, Parkview Place offers an extra high standard of quality and design for the more discriminating home buyer."

Open for viewing
10:30 A.M. TO 4:30 P.M.
OR CALL
386-6762
LANDMARK
PROPERTIES LTD.

BICKERTON COURT 250 DOUGLAS ST.

This is one of the most desirable condominium buildings in Victoria and 2 bedroom suites for sale here are a very rare community. We have just one 2 bedroom suite available on a lower floor. 1133 sq. ft. tastefully decorated and in superb condition. Building has 60x30 indoor swimming pool, recreation room, view room and promanade deck on the top floor of this re-inforced steel and concrete building. View by appointment only. JOHN JAMES at 598-3321 (24 hrs.)
JACK MEARS OAK BAY REALTY LTD.

ISN'T THIS WHAT YOU'VE BEEN LOOKING FOR . . . ?

—1230 spacious sq. ft.
—southerly exposure
—dining area with window
—3 appliances and sundrapes
—2 bedrms-ensuite
—gigantic living rm.
—15.10x13.8 master
—$46,500 MLS.

PLUS MUCH MORE SO PHONE NOW!
DONNA FOSS
477-7291 384-8075 (Pgr. 504)
D..F.H. REAL ESTATE LTD.

NOW $32,500 3-BR. TOWNHOUSE

Reduced from $35,500 you won't find a better buy on the market. Acquire this 3 BR 2 bathroom townhouse with very little down. Owner must sell!! MLS. ON THE SEARCH? Call 595-5131 FRED LERCH 384-8075 pgr. 424.

CONDO. OFF McKENZIE AVE.

1 Bedroom PLUS DEN condominium with all the conveniences you can get. Sauna, whirl pool, indoor swimming pool, games and hobby rooms, lounges, 3 appliances included. MLS. ON THE SEARCH? Call FRED LERCH 384-8075 pgr. 424 CANADA TRUST 2252 OAK BAY AVE. 595-5131.

16

258 CONDOMINIUMS and TOWNHOUSES

SPENCER CASTLE

Danzo and Franco Holdings Limited

Cordially Invites You to View

The Third and Final Phase of SPENCER CASTLE

2930 Cook Street

Weekdays 1-5 p.m. 384-4013 or Weekends, By Appointment 386-3816

Realtor

Canada Trust

2252 Oak Bay Ave 595-5131

OPEN DAILY

2-4 P.M. 7-9 P.M.

1021 COLLINSON

Close to Beacon Hill Park and General Hospital. Prices include self-cleaning stove, frost-free fridge, dishwasher and compacter, elevator and ample parking.

LUXURY APARTMENTS

$44,900 to $48,500

ATTENDING
JOHN ADDICOTT
RON WAY, BEV HINE
595-5131

REALSPAN PROPERTIES LTD.

1031 VANCOUVER ST. 388-6454

PENTHOUSE
1005 McKENZIE AVE.
$54,200

Quality, quiet, warm and restful with a good view. 960 sq. ft. on main including master bedrm and spacious 4-pce bathroom. Loft with Spanish rail has 444 sq. ft. with 2 skylights. All this, plus swimming, tennis, exercise rm, etc., you name it, it's here.
Can be viewed between 1:00-8:00 p.m. every day.

LAURIE COMO
388 6454 479-1179

BUZZ 215
WINDSOR BUILDING

P.R. B
P. R. BROWN AND SONS LTD.
"The People To See"

SUPERB WATERFRONT SATELLITE STREET—OAK BAY

1-bedroom (could be two) ensuite plumbing, plus main bathroom. Large living room. Exclusive. Asking $77,500. Must sell.
DAVID SCOTT 385-3435 Anytime

ESQUIMALT—1 YEAR OLD
$40,300

Two bedrooms, large, quiet kitchen, 2 bathrooms, 1 ensuite. Choice accommodation sensibly priced.
DAVID SCOTT 385-3435 Anytime
GEORGE GREEN 477-4651

SACRIFICE SALE!

well not exactly — but the vendor will seriously consider any offer on the asking price of $40,900. This vacant second-floor 2-bedroom suite at University Park Terrace has a pleasant westerly view of the Sooke Hills, has a large entertainment-sized living room, galley kitchen with fridge, stove and garburator, in-suite laundry and 3 sliding glass doors to a large sundeck. Call:

MURRAY LAWSON,
656-7041
After 6 p.m.
479-8813
or
PARK PACIFIC INVESTMENTS
383-4124

SACRIFICE

Lowest priced 1-bedroom unit in 1-year-old condominium. Qualifies for Gov't 2nd mortgage or $1,000.00 Gift. Located at 1890 McKenzie. Call us about the little extras. CONNIE WEYLER 592-1961 SUE WARKE OWENS 479-7725 CASTLE PROPERTIES 386-6164.

LOW DOWN PAYMENT MORE FOR LESS —GORDON HEAD—

This townhouse is an exception to the rule — complete with "extra" large living room, L-shaped dining room, gracious fireplace, 2 sundecks and seclusion. Extra parking and a full undeveloped basement. Amenities to this unit are swimming pool, sauna and rec. room for the whole family. 3 bedrooms. Can be purchased with the new Gov-t. 2nd mortgage or gift. Listed to Sell at $54,000.00. Call CONNIE WEYLER 592-1961 SUE WARKE OWENS 479-7725 CASTLE PROPERTIES 386-6164.

$2,250 DOWN WITH

95% A.H.O.P. FINANCING
PREPAID LEGAL & FINANCING
LOW 8% INTEREST
BY CMHC REDUCTION LOANS
COUPLES OR SINGLE PARENTS
$43,500 - $45,000
NEAR PARK HOSPITAL CITY
2-BEDROOM DELUXE UNITS
"THE LEXINGTON"
COLLINSON and VANCOUVER
OPEN DAILY 1 TO 4 P.M.
BOWDEN REALTY 383-5524

MUST BE SOLD
$33,500

Don't miss seeing this immaculate top-floor, 2-bedroom condominium in adult block (no pets). Frost-free fridge, 30" continuous clean range, garburator and drapes included.
Call DEL HOEGI,
Office—385-7521 or 383-0516
Boorman Investment Co. Ltd.
1111 Government Street

GOLFERS — DUNGENESS GOLF Club, Sequim, Wash. Good Investment. Furnished rental unit 29,950. Owner 345 — 101st SE BEllevue, Wa. (206) 583-3091, (206) 455-1354.

258 CONDOMINIUMS and TOWNHOUSES

Royal Woods

Offering You Carefree Leisure Living

We have available for your consideration a fine selection of luxurious apartment-homes: Studio-one bedroom, one-bedroom, one-bedroom and den, two-bedrooms and penthouses — ranging in price from $34,900 to $56,900.

Some of the amenities that ROYAL WOODS has for your enjoyment include:

—Large heated indoor pool.
—Sauna, swirlpool exercise room and changing rooms.
—Two deluxe recreation lounges.
—Tudor motif and reading room.
—Hobby room and workshop.
—Magnificent billiard room.
—Tennis court and shuffle board.

For additional information or appointment to view call:

Robert Young
383-9898, 383-4124
George Black
382-2426, 383-4124

Park Pacific

Bayshore realty ltd.
388-6424 1006 fort st.

Cedar Village Townhouse
$51,900!

Newly listed choice 5 level end unit featuring 1,550 sq. ft. spacious living, dining and rec rooms. 3 bedrooms (huge master). Private court off dining room, also fenced secluded back yard with patio, 1½ baths with separate laundry room, loads of storage. 2 parking spaces. Family oriented yet total emphasis on privacy. Early occupancy available. Don't miss this one. New M.L.S.

John M. Hunter
388-6424 (RES. 592-6073)

Select Condo!
$33,500

This choice 1 bedroom suite has just been reduced for a quick sale. Perfectly suited for a mature couple or single. Small quiet, conveniently located building features a spacious living room with raised hearth fireplace, dining room, in-suite laundry room, ample storage, parking. Includes 4 appliances. To view, call:

John M. Hunter
388-6424 Res. 592-6073

JAMES BAY

Close to shops. One-bedroom strata suite in quiet building. Vacant now. 4-piece bathroom, kitchen with stove and fridge, living and dining room and private patio. Wall-to-wall carpets, drapes. A good buy at $27,500. MLS 22782.
KEN WRIGHT 598-2183

WELCOME CHILDREN AND PET
TRY $3,000 DOWN

3-bedroom condo with one and one-half baths, stove, fridge, washer, dryer. This is a 2-level home in mint condition. Call me for a deal on the asking price of $41,900. ML 22035.
KEN WRIGHT 598-2183

TOWNHOUSE
3 BEDROOMS FOR $37,500

Try $3,000 down. Tired of renting? Then be your own landlord. Fridge, stove, washer and dryer, and one and one-half baths, 2-level home with your own backyard. MLS 22666.
KEN WRIGHT 598-2183
WESTMONT REALTY LTD.
920 Hillside
386-6796

RIM ROBERTS INVESTMENTS & MANAGEMENT LTD.
702-1175 DOUGLAS 388-6691

FERNHILL PLACE
Quiet Homes
$39,000 to $47,500
FREE Yourself from Home MAINTENANCE
ENJOY Ocean and Mountain VIEWS
RELAX, go Fishing, Golfing, Curling, Swimming
Everything is close to 614 Fernhill Place
OPEN DAILY 1 TO 5
JOE MANTON 382-5211

david burr LTD.

655 FORT ST. 384-9335

EAST PARK
BEACON HILL

This lovely unit overlooking the park has 1246 sq. ft. with 2 bedrooms and 1½ baths. On the 3rd floor located near the sea, with shopping centre at your door, billiard room, undercover parking makes this the ideal home. Excellent value at:

$56,000
JOHN TODD
384-9335 598-7849

LUXURY LIVING
"On The Park"

Deluxe 2 bedroom, 1½ bath spacious ste. on main floor of this executive block. Over 1,000 sq. ft. living, 6 appliances, private patio with garden area. Lots of extra storage, equipped workshop, and just a few steps to the ocean or park. Asking $74,900. New MLS.
Caroiynne Perry
386-2911 479-7041
Homefinders, Wall & Redekop

LAKE HILL AREA
$48,900

Close to schools, convenient location Gold Medallion Townhouse end unit 3 bedrooms, 1½ baths, ½ basement double carport, small well-maintained complex by owner. 479-8349.

REDUCED, $26,900

Must sell this weekend! 2-bedroom suite in Tillicum area. Dining room, ensuite laundry, and fenced pool, plus appliances stay. Children welcome.
RICK KALLSTROM 386-0751
CANADA TRUST 595-5171

3 BEDROOMS $39,500

Year-old corner suite, 1175 sq. ft., wall to wall, drapes, fridge and stove. 1st mortgage of $32,400 at 10%. 384-0278.

BY OWNER 3 BEDROOM TOWNhouse, 1½ bathrooms, beautiful fireplace, family room, laundry room and basement $49,900. 383-2555.

SACRIFICE

For quick sale. One bedroom suite, quiet and sunny, in Oak Bay. $28,000 firm. Yes, $28,000. Please call owner 595-3206.

THREE BEDROOM CONdominium for sale, pets and children welcome. $37,000. 382-9975.

BY OWNER: MUST SELL; 3-bdrm., view and many extras. Kensington Terrace. 383-5957.

258 CONDOMINIUMS and TOWNHOUSES

ROCKLAND
$64,000

Very Unique, different and tastefully decorated. This 2-Bedroom Condo has 1178 sq. ft. of modern living area. Only 10 mins. to downtown. Swirlpool, Sauna and underground Parking. MLS.

OR

ESQUIMALT
$39,900

IMMACULATE, BRIGHT Suite with some Views. 2-Bedrooms, Living room and Dining room in Line. Only three blocks to shopping. High location. MLS. To view please call
386-6762 GRETA 592-6372
LANDMARK PROPERTIES LTD.

NOTICE

Annett Builders offers new, spacious, quiet, 2-bedroom condominium home, buy direct and watch your equity grow in these quality homes.
614 FERNHILL PLACE
RING 205
595-0690

JOFFRE MANOR
1121 ESQUIMALT RD.
NEW 20 STE. BUILDING
ONE, TWO AND THREE BEDROOMS
$29,900 to $45,900
OPEN HOUSE DAILY 1:30-5:30
CLARE BROCK in attendance
Phone anytime
382-1832 or 598-3321
JACK MEARS OAK BAY REALTY

ROYAL WOODS

Choice 2 bdrm. corner suite. Vacant possession. 1st and 2nd finance available to your low down payment. Reduced today to $48,900.
O. WHITE 592-7220
H. GOLBY 592-6730
HENDERSON REALTY LTD.—GREEN ACRES 385-9741

DISCOUNTED URGENT SALE
$29,000

1 bedroom, quiet, sunny condominium, soundproof, fireproof, fridge, stove, drapes, carpet. Please call owner. All offers considered. 592-6636.

1-BEDROOM SUITE FOR SALE, pool and sauna, 1680 Poplar Street, $30,000. 10% mortgage. 477-0601.

SIDNEY TOWNHOUSE
Three bedrms., 1½ baths, $37,300. 656-4873.

SPENCER CASTLE
Phase I for sale by owner. ($68,500). 388-7035.

263 GARAGES FOR SALE, RENT OR WANTED

WANTED TO RENT
Big garage or barn in Colwood, Langford or Metchosin area, call 474-1473 between 5:30-10:30 P.M.

GARAGE FOR RENT, 595-8502 OR 595-8096.

VERY LARGE GARAGE FOR storage, near Sooke. 598-6956.

265 HOUSES WANTED TO BUY

Castle Properties Ltd.

If your property is for sale and suits any of the following parties, please call.

COUPLE HAVE SOLD
their home in town and are looking for a good 3 bedroom full basement home either between Royal Oak and Brentwood or on the Cordova Bay Ridge. Must be on quiet street. Will pay up to $75,000 CASH. Call Chris 386-6164 or 388-6275 Pager 615.

HANDYMAN NEEDS
2 or 3 bedroom home preferably with full basement in any reasonable area. Painting or other minor renovations needed is suitable. Will pay up to $60,000 CASH. Call Chris 386-6164 or 388-7265 Pager 615.

HELP WANTED
My clients need a S-S duplex anywhere in the Victoria area, preferably Fairfield. Each side must have diningroom and fireplace. If you are thinking of selling please give me a call—Irmgard Knudskov 598-2461 or 386-6164.

5 BEDROOMS FOR DOCTOR
Price is no object, but large family requires at least 2500 sq. ft. with bedrooms on one floor if possible. Consider selling your house and call RICHARD WAGNER 388-6275 Pgr. 2439 or 386-6164.

RETIRING COUPLE
Require two or three-bedroom home in any nice area. Must have workshop or basement, up to $65,000. BEN GREIG 598-3105 or 386-6164.

WORKING INVESTORS
Require nice small rental in good residential area up to $47,000. IRENE DALZIEL 477-6380 or 386-6164.

DUPLEX OR IN-LAW
Single mechanic needs in-law suite for self plus revenue from house or duplex. Preferably with garage or basement work space. To have your house shown to this bona-fide cash buyer, call RICHARD WAGNER, 388-6275 Pgr. 2439 or 386-6164

RETIRED NAVY MAN
Wants one acre or more with nice home. Colwood, Metchosin or vicinity, up to $75,000. BEN GREIG 598-3105 or 386-6164.

SINGLE LADY
Requires a sturdy 2 or 3 bdrm home with or without a bsmt. preferably on a quiet street close in. Will pay up to $50,000 CASH. Call Chris Greig 386-6164 or 388-6275 Pgr. 615.

GORGE
Wanted two bdrm house on full high bsmt up to $57,000. All cash. With in-law suite or able to convert. Phone Ole Knudskov 386-6164 or 598-2461.

URGENT
Small 2 bdrm. home up to $47,000 or up and down duplex to $57,000. Serious purchasers. Ben Creig 386-6164 or 598-3105.

CORDOVA BAY
Have couple looking for either 2 BR basement or three BR home in this area. Please call BOB KOHLRUSS, 386-6164 or 658-8360.

ANTIQUE DEALER
Will buy a home in Saxe Point or will consider other good areas close in up to $75,000. Must be in good condition. Needs large lot, dining room, 2 bdrms. If you have this home for sale now or are considering selling please call: RICK O'KANE 479-5533 or 388-6275 Pgr. 625, LYLE MARRINGTON 383-5975 or 388-6275 Pgr. 2553.

YOUNG COUPLE
Wanted in Gorge area. 2-3-bdrm. home with rumpus room in full bsmt. All cash up to $55,000. Call Ole Knudskov 388-6275 Pgr. 2342, Office 386-6164.

ANOTHER SERVICE OF CASTLE PROPERTIES
388-6275 Pgr. 2439 or 386-6164

HELP! HELP!
Client requires 1200 sq. ft., 3 bedrooms on main no basement, or 2 bedrooms on main, 1 in basement, not large lot (retired) not over 20 years old. Sears to Gordon Head area up to $60,000 cash. Please call:
477-0150 ROMA MOLYARD 384-4327

WANTED
House with extra lot or with large lot ready for subdivision. I have 2 purchasers willing to buy for cash in the right location.
R. DANIELSEN 595-4482
Velox Investments 388-4842

OAK BAY

2-3 bedrooms in good locale. Up to $95,000. All replies treated confidentially. DOUGLAS ORR, 384-8124 or 477-5649.
PEMBERTON, HOLMES LTD., 1000 Government St.

PRIVATE
Wanted, older 2- or 3-bedroom home. Will purchase for cash. 479-2209.

265 HOUSES WANTED TO BUY

FAIRFIELD HOMES REQUIRED

Our last Fairfield listing has just sold. Because of previous market activity in this area we have no less than 6 good clients who wish to live in this desirable district or require larger accomodation in the same area. If you are considering selling your present home and it fits into any of the following catagories please call for a 'no obligation' market evaluation.
—2 bedrooms, no basement bungalow with minimum upkeep. $45-$55,000
—3 bedroom full basement with beamed ceilings in the dining room and living room. Can be in need of repair but must be structuraly sound $48-$60,000.
— Large character home with 4 or 5 bedrooms, walking distance to Dallas Rd
—15-25 years old, 3 bedroom home with good sized master bedroom and dining room.
RAY TILLYER—JUDY JOHNSON
477-0191 477-1650
We don't list your home, WE SELL IT!
The Royal Trust Company

LARGE DR

Couple looking for a house with dining room large enough for a big, old fashioned suite and large master BR. Up to $60,000 any area within commuting distance of Victoria. Prefer Saanich. Please phone:
JO or MARILYN
478-2563 478-2482
Homefinders, Wall and Redekop

WANTED — AM ANXIOUS TO settle on Vancouver Island between say, Victoria and Port Alberni, in old fashioned and solidly built timber structure 3 to 4 bedrooms, with piece of ground to grow things. Could go out there September or October should some kind person be so good as to write to: Michael Meehan, Box 257, Labrador City, Newfoundland, with pertinent details or suggesions about where to look for such as mentioned.

HELP!!
I need listings in the Gorge area. I have buyers looking and waiting for the right property to come on the market. For no pressure honest evaluation of your property call anytime:
DOUG POWELL
386-2911 388-7642
388-6275 Pager 878
Homefinders, Wall and Redekop

EXECUTIVE COUPLE WISH

to locate in Oak Bay, or Gordon Head, require three bedrooms, sea view, also prefer exercise area for two dogs.
CALL
JOHN ADDICOTT
595-5131 - 477-8232
CANADA TRUST

HELP! HELP!
Client requires 1200 sq. ft., 3 bedrooms on main no basement, or 2 bedrooms on main, 1 in basement, not large lot (retired) not over 20 years old. Sears to Gordon Head area up to $60,000 cash. Please call:
477-0191 ROMA MOLYARD 384-4827
The Royal Trust Company

WE WILL BUY FOR CASH
If your home is suitable for rental and will show a return call the sales supervisor for a quick decision.
Wall and Redekop Realty
386-2911 or 386-2912

SIDE BY SIDE DUPLEX WANTed, all cash, Victoria Press Box 468.

268 LISTINGS WANTED

NO HOAX!
I have a sincere purchaser looking for a cozy home in the Saanich Peninsula. Can pay up to $60,000. Thinking of selling? Call me NOW!

JoAnne Yellowlees
477-7291 24 Hrs. 388-6275 Pgr. 2572
D. F. H. REAL ESTATE LTD.

WATERFRONT OR WATERVIEW WANTED BY JUNE 1, 1977
595-5171 DOUG POSKITT 477-0645
Canada Trust

VELOX INVESTMENTS LTD.
Independent Listing Service
"You sell It Or We'll Sell It But Let's Get It Sold."
817 Fort St. 388-4942

URGENTLY NEEDED: HOMES under $50,000. If you have been considering selling, please call Izik Homes Realty, 383-8522.

270 EXCHANGE REAL ESTATE

TRADE, LARGE DELUXE DUplex, value $100,000 for house, lot or ? (1350 sq. ft. each side). Phone 388-4608, 479-3384.

WILL TRADE .54-ACRE ARDmore lot plus cash for country home on Saanich Peninsula. 658-8131.

TRADE
Through
CLASSIFIED
DIAL 386-2121

271 LOTS FOR SALE

Independent LISTING SERVICE REALTY

SEA VIEW LOT
$21,000
Terms available, on water, ready to build, ideal for personal residence or builder. Deep Cove area. R. Danielsen 595-4482, 388-4942.
VELOX INVESTMENTS LTD.

WATERFRONT LOT
$39,900 E. SOOKE
Beautiful level waterfront lot. Stairs to beach approx. 12' foundation already on for boathouse. 16,500 sq. ft. with piped water and hydro. MLS. For further information call:
477-9514 ANNE HOWARD 652-3206
Century 21 Principal Properties Ltd.

LOTS
Excellent fully serviced lots. Each one over 6000 sq. ft. and up to over 7000 sq. ft. For more information call: MARJ NAPPER or MARKIE MUNN at 598-3321.
JACK MEARS
OAK BAY REALTY LTD.

DEEP COVE
View lot, municipal water, approved and ready for building, near to marina. $21,000. 652-1777.

GORDON HEAD. ONLY 3 LEFT, level 50x120 lots, ready to build. On quiet street of quality homes. No agents. Call 595-3757.

LOT FOR SALE, AT MONTFORD Cres. lot 15,000 sq. ft. seaview, treed, or built for contract. 477-0512, 477-0611.

MOUNT DOUGLAS AREA, treed lot, 70' frontage, will sell or build to suit. Phone 477-8732.

LOTS FOR SALE, JEFFREE RD., Saanichton, fully underground service. Phone 652-1579.

GORDON HEAD LOT, 1749 TRIEST Cres. $31,500. by owner, phone 652-2046 or 652-3572.

TWO 1/3 ACRE LOTS, NORTH end Shawnigan Lake, in village. Serviced. 478-1134 evenings.

¼ ACRE BUILDING LOT AT Shawnigan Lake. $15,000. 384-5571.

3 LOTS, BROUSSON DRIVE, ready for building. Owner 477-9187.

Embroider, Paint!

888
by Laura Wheeler

Dress up sofa, bed with this pillow—artistic in two ways!

Embroider or paint the beautiful butterfly design—it's an expression of your creativity either way. Easy! Pattern 888: transfer about 15½ X 19½ inches, color chart; directions.

$1.00 for each pattern — cash, cheque or money order. Add 15¢ for each pattern for first-class mail and handling. Send to: Daily Colonist Pattern Dept., 60 Progress Ave., Scarborough, Ontario, M1T 4P7. Print plainly pattern number, your name, address.

NEW 1977 NEEDLECRAFT CATALOG has 225 designs,3 free patterns inside. Knit, crochet, crafts! Send 75¢

Stitch 'n' Patch Quilts . . . $1.25
Crochet with Squares . . . $1.00
Crochet a Wardrobe $1.00
Nifty Fifty Quilts $1.00
Ripple Crochet $1.00
Sew + Knit Book $1.25
Needlepoint Book $1.00
Flower Crochet Book $1.00
Hairpin Crochet Book . . . $1.00
Instant Crochet Book $1.00
Instant Macrame Book . . . $1.00
Instant Money Book $1.00
Complete Gift Book $1.00
Complete Afghans #14 . . $1.00
12 Prize Afghans #12 . . . . . 60¢
Book of 16 Quilts #1 . . . . . 60¢
Museum Quilt Book #2 . . . . 60¢
15 Quilts for Today #3 . . . . 60¢
Book of 16 Jiffy Rugs . . . . . 60¢

Arrow-Narrow
Printed Pattern
9345
8-20

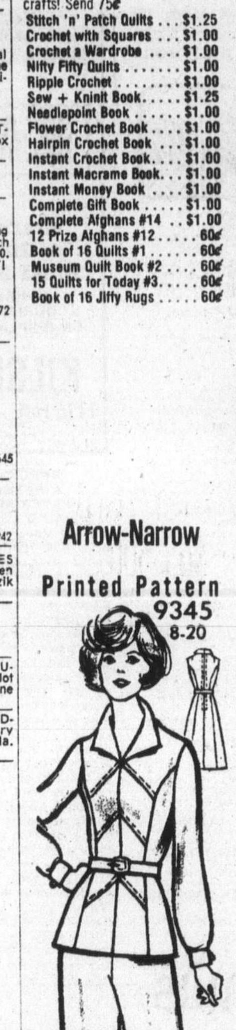

by Marian Martin

Look closely—see how slant seaming arrow-narrows your figure all the way down. Sew pantsuit and dress version for now-spring doings.

Printed Pattern 9345: Misses' Sizes 8, 10, 12, 14, 16, 18, 20. Size 12 (bust 34) takes 2 3/4 yards 60-inch fabric.

$1.00 for each pattern — cash, cheque or money order. Add 15¢ for each pattern for first-class mail and handling. Send to: Daily Colonist Pattern Dept., 60 Progress Ave., Scarborough, Ontario, M1T 4P7. Print plainly pattern number, your name, address.

Do what the smartest women are doing — send now for our Spring-Summer Pattern Catalog! Lots of drama for few dollars—wardrobes, pants, jumps. Free pattern coupon. Send 75¢

Instant Sewing Book $1.00
Sew + Knit Book $1.25
Instant Money Crafts $1.00
Instant Fashion Book $1.00

271 LOTS FOR SALE

NEW SAANICHTON SUB-DIVISION

AVAILABLE IMMEDIATELY, 25 BUILDING LOTS adjacent to green belt area and Centennial Park in Central Saanich, located at Prosser and Wallace.

These lots have full underground sanitary sewers and services, paved streets, curbing and offer all conveniences in a peaceful, rural setting.

MODESTLY — PRICED FROM $26,500-$28,500 IN AN AREA OF QUALITY-BUILT HOMES, each lot is ideal for building your own home or for inventory for building contractors.

BUILDERS TERMS AVAILABLE

For further information and a copy of the prospectus call —
BEFORE 5 P.M. 479-8217
AFTER 5 P.M. AND WEEKENDS 652-2904.

.348 ACRE TO BUILD YOUR DREAM HOUSE

Water Glimpses, Arbutus Trees, height and privacy, sewer and municipal water all the best, none of the worst. 15,000 sq. ft. to disperse as you wish. 156 ft. frontage. Area of beautiful homes in Brentwood. Don't pass it by, it's a winner. PLEASE CALL 598-3852 RONALD WAY, 595-5131 CANADA TRUST.

10.47 ACRES ONLY $35,000

Beautiful level lightly treed lot in Saratoga Beach area halfway between Courtenay and Campbell quickly. LILIAN McLEOD, Phone 658-8441 or 595-5131 CANADA TRUST.

BROWN BROS. on BLANSHARD
"People Helping People"

WATERFRONT
Dolphin Rd.
Approx. .45 acre lot at end of Dolphin Rd. about 170ft. of waterfront. Some rock and trees. See our sign. $55,000.
CEC PEARCE
386-3808 or 385-8771 (anytime)

WILL DICKER!!!

ABSOLUTELY PRIME ONE ACRE ARDMORE LOT 132x330 ON WEST SAANICH ROAD, NEAR GOLF, BEACH AND OCEAN SCIENCES.
DICK BATEY 592-4607
KER & STEPHENSON LTD.
680 Broughton Street 385-3411

Sooke Bldg. Lot
$16,900
Builder's terms available. Treed lot of 9800 sq. ft. at end of cul-de-sac.
Scott Kendrew
477-7284, 24 hrs.
D. F. HANLEY & ASSOCIATES LTD.

SEABOARD PROPERTIES LTD.

BRENTWOOD BAY
Fully serviced building seaviews and treed. Asking $28,000 to $35,000 — Terms
652-1141 Al Vickers 652-2257

ARDMORE
Lovely level treed .96 acre lot on winding new "country lane" road to be paved in April. If you are planning to build this summer or at later date you should view this property. Call us for details. MLS. 22993 $32,000 Firm. GILES PERODEAU 656-4525 JOHN BELL 477-2562.
PEMBERTON, HOLMES LTD.
1000 Government St. 384-8124

Gordon Head LOTS
REASONABLE TERMS
Highest location 6 — 9,000 sq. ft. Stones throw to U-Vic. Phone Kasapi Construction 386-6191, or 592-6081.

WANTED BUILDERS
High Doncaster area. Large older 5-bdrm. house on 2 lots. Needs much updating. Lots each 50x135. Remove porch and have 2 good lots. House and one lot $40,000, extra lot $28,000. A good buy in this area. MLS 20814. LOUISE WILTERMUTH 477-6307; CASTLE PROPERTIES LTD., 386-6164.

1 ACRE
$32,000
Just listed — One acre with terrific view, having some trees but mostly cleared. Lovely Wilkinson Road site for good home — or where some seclusion desired. Good potential. Call: LYLE WICKS 477-5151 or Swinerton Stewart Clark Ltd., 385-2481.

1 & 2 ACRE LOTS — METCHOSIN
Several for sale, some with city water — one 2-acre parcel with well and driveway in. Call:
LORRAINE HETT
386-2911 or 478-2430 for details. Prices from $30,000 up.
Homefinders, Wall & Redekop

BRENTWOOD
With interest rates down these three lots all with underground services won't last long. Try an offer on all three.
478-5561 BOB PAUL 478-2477
BLOCK BROS. REALTY LTD.

SOOKE
Choice large lot, 90x162', field, good soil. Scenic view of harbour, 3-minute walk to Government dock. ½ mile from shopping centre and offices. 255' off West Coast Rd. on paved road. City water, cablevision, hydro, low taxes. Private deal, 645-3596 or Pete, 477-3917. Price $21,300.

EXECUTIVE LOT
Located down a private road off Arbutus Rd. and among fine executive homes is the last prime building lot. There is seclusion and beach access via a municipal lane from this property. $58,000.
477-1841 Huntley Wright 477-0897
BLOCK BROS. REALTY LTD.

9 LOTS
Choice Gordon Head. High view location. New subdivision. First time on market. $31,500-$32,500.
384-1566 DENNIS DALE 595-5171
RICK KALLSTROM
386-0751 595-5171
Canada Trust

5 ACRE PARCELS
IN SAANICH. GREAT POTENTIAL READY TO BUILD ON!!
Please phone 479-2150 or 479-9486
COASTLAND ESTATES

SOUTH OAK BAY SEAVIEW
High on a hillside in an area of exclusive homes, with panoramic sea and mountain view. $58,000.
477-1841 Ted Walford 598-1420
BLOCK BROS. REALTY LTD.

THREE BUILDING SITES (ONE 100' OF WATERFRONT)
Health Dept. approved well water. All over ½-acre and densely treed. First time for sale in renowned SALEM SEA-SITES PARK Division, 598-1112 or 656-4694

2 TREED ACRES
Zoned rural and in North Saanich. Sloping lot with western exposure. Price $38,000. New MLS.
384-8101 Ken Porter 656-5235
KNOWLES REALTY LTD.

PRIME ARDMORE HALF-ACRE. Perc OK, good well, nice and level and lots of trees. Must be sold! Owner. 658-8131.

FOR SALE, 3 LOTS, SOOKE area, approx. 9000 sq. ft. each. 479-2045 after 5 p.m.

$9,950, NEAR DUNCAN, 60X126, perc tested. 642-5054.

271 LOTS FOR SALE

DEAN PARK

VICTORIA'S most beautiful new residential development is ready for your inspection.

SET on a picturesque mountainside, adjoining John Dean Park, and overlooking Gulf waters, these lovely view lots have full underground sewers and services.

THIS superb development by Park Pacific is comparable with Vancouver's most famous Land Development — British Properties.

ALL lots are one third of an acre, priced from $32,500.

ENTER off East Saanich Road between McTavish and Dean Park Rds.

Salesman on duty every day 11 a.m.-5 p.m.
FOR further information, and special appointments to view, call—

SALES OFFICE
656-7041
OR
MURRAY LAWSON
479-8813
Park Pacific Investments 383-4124

Park Pacific

A. E. LePAGE WESTERN LTD.-REALTOR
1391 HILLSIDE
386-6331

FULLY SERVICED LOT McKENZIE & BRAEFOOT
Sewer, water, paved roads, school across a no through street. Contractors look. Asking $29,900. Must be sold quickly. Call
386-6331 LEN LEDOUX 382-9852

SUBDIVISION TO DEVELOP
—Single family or possible multiple.
—Bordering stream and park.
—Perc tested, services in.
—Plan and prospectus with L.S.
For further details, call:
KELLY DICKSON 477-1683

NORMAN ROSS & ASSOCIATES LTD.
440 1070 DOUGLAS 382-6151

BEAUTIFUL 9 AND 10 ACRE VIEW LOTS
C. SAANICH MT. NEWTON
$84,500 — $20,000 DOWN
SEA, VALLEY and MOUNTAIN VIEWS await you at FALCON RIDGE COUNTRY ESTATES. Take the Pat Bay Hwy. to Mt. Newton Cross Road (traffic light at Waddling Dog), turn left and follow Mt. Newton Cross Rd. to our sign on your right as you near West Saanich Rd. STAFF ON SITE from 11:00 a.m. to 3 p.m. SAT. AND SUN. or call RICK HAWKES, DOUGLAS HAWKES LTD., 384-7128 or (Res.) 477-9504. Agent inquiries welcome.

A-1 RESIDENTIAL LOTS BUILDERS TERMS
Interest rates are down— time to build on these lots in a new subdivision. Close to University some treed and in quiet cul-de-sac. For any further information:
RICK KINNIS 477-9394
WESTMONT REALTY LTD.
920 Hillside
386-6796

SAANICH BUILDING LOT
Fully serviced corner lot approx. 60x100, ready for new home. Asking $26,000. Lakehill area.
KEN MANN 598-5144
T. L. MANN & ASSOCIATES LTD.

Treed Lot
With attractive views over 2000 sq. ft. available for immediate construction. New development BROUSSON DRIVE off TORQUAY DRIVE, NEAR ASH ROAD offered at $32,000. Terms if required. For details, plan and prospectus call 384-8124 MR. GREENE 385-0795
PEMBERTON, HOLMES LTD.
1000 Government Street.

NORTH SAANICH
In Ardmore, not far from the new Pat Bay Oceanographic Institute, a fine secluded treed lot. The size is 140x300 or .96 of an acre. The price $29,800. Lots are scarce good ones like this are scarcer. Call:
GILES PERODEAU 656-4525
JOHN BELL 477-2562
PEMBERTON, HOLMES LTD.
1000 Government St. 384-8124

PANORAMIC VIEW
5 choice lots — Millburn and Ocean Blcd. Adjacent to miles of level beach. 7,600-10,800 sq. ft., level, no rocks. Full view of Victoria, Port Angeles, and Olympic's. Custom building available. $37,000-$41,000. Terms. 478-6268 Harvey or 478-4484 Peter.

UP, UP AND AWAY
2 ACRES Located high on Triangle Mountain (Metchosin). Panoramic Sea, Mountain and Valley Views. $38,500. Call GERRY FINNIGAN 383-4739 CASTLE PROPERTIES LTD. 386-6164 (24 hrs.)

10 LARGE LOTS
SOME WITH SEA VIEW IN PRIME GORDON HEAD AREA. TURN RIGHT OFF KENMORE AT THORNHILL. PRICED FROM $30,000-$36,000. FOR FURTHER INFORMATION PHONE 386-2261, 9:00 a.m. to 5:00 p.m.

Willis Point
.55 Acre spectacular Building Site. Good well and Driveway. Must be Sold. Asking $27,000. MLS 22370.
John West
388-6424
BAYSHORE REALTY LTD.
1006 FORT STREET

NEW SUBDIVISION
Eight select lots now available at "BRITTON PLACE," corner of Margaret and Glanford, all underground services. Prices at $25,000 - $30,000. Present offers, 479-8301 or 388-6275, pager 956.

HERE IS A STEAL — 51x155 building lot with permit for 3-bdrm. home. Located in North Saanich, 1 blk. from Pat Bay. Sea views. Asking $29,500. Call Sue Owens, 479-7725, Connie Weyler, 592-1961, or Castle Properties Ltd. 386-6164.

BRENTWOOD BUILDING LOTS
3 adjacent building lots, fully underground serviced in cul-de-sac, near Brentwood Village. By owner. Reduced to $28,500 or offers. Vendor will finance. Call 595-6319.

RURAL SUBDIVISION
Gently sloping lot on paved cul-de-sac — COBBLE HILL — 25 miles from Victoria. Asking $17,500. MLS 21841. Call COLIN CRAVEN 386-0627 or OFFICE 385-5741.

EXCELLENT BUILDING LOT, on a quiet dead end street, in a prime area, with many trees, some fencing, and a nice outlook, $29,500. 477-1650.

SHAWNIGAN LAKE
Well treed lots, two-fifths acre, soil tested and black topped, community water, walk to village. $15,500; cash to terms. Call 743-9754 or 382-3208.

DEE PCOVE
Treed ½-acre lots, with drilled wells on both lots. Close to Marina. Price $27,000 and $28,500. For sale by owner, phone 656-4066 or 656-4003.

GRAND SEA VIEW
lot on high location. Executive area in Oak Bay, $66,000. Phone Town and Country Realty

280 ACREAGE FOR SALE AND WANTED

BROWN BROS. on BLANSHARD
"People Helping People"

SOOKE ACREAGE
Approx. 47 acres, 13 miles west of Sooke. Divided by West Coast Rd. Over 6000 ft. road frontage. Considerable saleable timber. Terms available. MLS 22516. $250,000.
CEC PEARCE
386-3808 or 385-8771 (anytime)

AN ENDANGERED SPECIES
You will agree upon seeing this acreage that there are few still available that can compare. Seven acres of sloping, parklike property, treed in mature evergreens . . . to this add a convenient distance to town and the sum is a very attractive site for your country estate or hobby farm. MLS 20374. Offered at:
$85,000
MICHAEL BURR
david burr ltd.
655 Fort St. 384-9335, 598-2079

BEAUTIFUL 9 and 10 ACRE VIEW LOTS
C. SAANICH MT. NEWTON
$84,500 — $20,000 DOWN
SEA, VALLEY and MOUNTAIN VIEWS await you at FALCON RIDGE COUNTRY ESTATES. Take the Pat Bay Hwy. to Mt. Newton Cross Road (traffic light at Waddling Dog), turn left and follow Mt. Newton Cross Rd. to our sign on your right as you near West Saanich Rd. STAFF ON SITE from 11:00 a.m. to 3 p.m. SAT. AND SUN. or call RICK HAWKES, DOUGLAS HAWKES LTD., 384-7128 or (Res.) 477-9504. Agent inquiries welcome.

25 lot subdivision, close in with water view.
Phone 479-8049

2-ACRE PARCELS
CHRISTIAN COMMUNITY
COBBLE HILL AREA
Buy a share in this fine community and become an owner of 2 acres. Be a strong influence in the community! Prices range from $16 to $17,000.00. Act fast—interest in the five remaining parcels is growing. Dial Cliff Stretch 479-1667 or 592-3969.
J. H. Whittome and Co. Ltd.
Royal Oak Branch

SHAWNIGAN LAKE
Two 2½-acre parcels reduced in price and must sell at this bargain price of $29,000 each. Close to lake access.
478-5561 BILL LEWIS 478-5818
478-5561 N. SAUNDERS 478-9182

WATERFRONT!
2.4 ACRES!
70' of waterfront with great future potential! Included is a double wide Mobile home. Asking $84,900. MLS. For more information, please call,
477-0191 KNUD SCHWER 478-8203
The Royal Trust Company

COBBLE HILL
57 acres in a lovely pastoral setting—approx. 15 acres in trees. Priced to sell at $75,000.
and
15 parklike acres at $59,000, same area.
Please call Colin Munro, 386-3585, Victoria Realty Ltd.

1.78 ACRES
Located in Deep Cove area with three out-buildings. Price of $55,500. Includes sub-division, perc test and city water.
385-7721 DALE BRIGGS 592-3978
GARDNER REALTY LTD.

For Sale By Owner
2 acres with water, septic, road and power. Nicely treed, only minutes from downtown. $29,800. 478-6288.

5 ACRES
It's flat, it's cleared, it's great for horses, it does not perc. It's only $59,900. Gerry Finnigan 383-4739 Castle Properties Ltd. 386-6164 (24 hrs.)

WANTED
Commercial, Industrial, or Multiple family dwelling acreage. Call GERRY FINNIGAN 383-4739 CASTLE PROPERTIES LTD. 386-6164 (24 hrs.).

BUILD YOUR OWN LOG HOME from your own trees; 50 acres on Galiano Island. See listing under Private Valley in Gulf Island Properties.

40 ACRES AND HOUSE WITH view in Metchosin area. For information call 478-9697.

12.12 ACRES, METCHOSIN AREA, no agents. 478-4457.

273 PROPERTY FOR SALE

APARTMENT ZONED SIDNEY
Buy now at this realistic price. One half acre, zoned B3, with comfortable 1,000 sq. ft. bungalow, available for $90,000. Half acre adjoining also available Water approval expected in the near future. For further particulars, call:
DES DESJARDINS—385-8925
NATIONAL TRUST—479-7161

SHAWNIGAN LAKE
55'x100' treed lot 12'x15' log cabin. No services. $11,900.

1 Acre recreational lot with lake view. Near the Strathcona Girls' School. $16,900.

2½ acre lot in area of fine new homes. Level. Treed. $23,900.

743-5311 John Etteme 743-2607
743-5311 Marie Malbon 743-5145

8 ACRES WILLIS POINT
Secluded woodland on Mark Lane $96,000. Act now call:
477-1841 AL POTTAGE 479-2716
BLOCK BROS. REALTY LTD.

FOUR ACRES IN CENTRAL Saanich. Hobby farm site, partly treed. Sea view of Saanichton Bay. Located on a quiet paved road, municipal water available. Private sale, $65,000. 652-2975.

MALAHAT — 16.46 ACRES, 5-minute walk to lake, creek through property. $3,000 per acre. Offers invited. 743-2958.

PRIME SOOKE CENTRE, COMmercial or residential lot, serviced private, 642-3210.

DEEP COVE
1.83 acres. Subdivision to 3 lots, approved. $39,000. 656-3159.

DUPLEX ZONED LOT, APPROXimately 90'x286'. Langford area, 478-2111.

3 ACRES, SOUTH NANAIMO, 800 ft. road frontage, $24,500. 753-3943.

274 PROPERTY WANTED

URGENTLY WANTED
S X S Duplex — three bedroom and two bedroom, fireplaces, basement. Reasonably close in. Purchasers will look at up and down units. Approx. $50,000 down.
MIKE RUSSELL 479-5850
NATIONAL TRUST

WANTED
I have sincere purchaser for apartment block 10-12 suites up to $250,000. Rockland area preferred. Please contact: JOHN BARNES at 598-3321.
JACK MEARS
OAK BAY REALTY LTD.

WATERFRONT WANTED
I have purchasers for waterfront properties, developed or not within 30 miles of Victoria. Please Call: JAY HINTON, 652-1364 or 592-2431, Lansdowne Properties.

APT. SITE
Builder requires 10,000 to 100,000 sq. ft., even more for immediate development. Phone now, Kasapi Construction, 386-6191.

Building lots or acreage, Colwood, Langford, Metchosin areas. Call GERRY FINNIGAN 383-4739 CASTLE PROPERTIES LTD. 386-6164 (24 hrs.).

285 UP-ISLAND PROPERTIES

PARKSVILLE DELUXE RETIREMENT SPECIAL
Custom designed with Spanish style feature wall-to-wall heatilator fireplace. Master bedroom ensuite. Sliding (thermopane) doors to patio. Extras galore in this quality rancher. Best area of Parksville. Excl. with Al Hughes. Eves. 248-6956. Only $46,500

NOT VERY BIG
But cute and cosy. Parksville, 2-bedroom cottage in downtown area. Auto-oil furnace. Fireplace. Garden area. Owner moving and wishes to sell. Just listed at $28,500. Excl. with E. Lundine, eves. 752-6430.

ALMOST AN ACRE
.94 of an acre with trees in the country, enjoy the seclusion and quietness of this most attractive rural property, culvert and driveway in. Priced to sell at only $15,000. L-528. Excl. with F. Johnson, eves. 248-3862.

R. THWAITES AGENCIES (1972) LTD.
ESTABLISHED 1912
P.O. Box 1029, Parksville, B.C.
Phone 248-3229

VANCOUVER ISLAND TREED SERVICED BUILDING LOTS
$160 DOWN
— $160 MONTHLY
PRICE $16,900
Nicely treed with firs and cedars for privacy and located ½ mile from ocean with best salmon fishing area in the west. Paved roads, sewer, water, hydro and telephone, close to bus service. Location just 3 miles north of Nanaimo. Buy for investment and future retirement. Invest just $160 monthly in land on beautiful Vancouver Island and watch the value go up. For brochures and information phone or write Peter Koosterboer personally at Nanaimo Realty Co. Ltd., Box 518, Nanaimo, B.C. at 754-2311 or eves. 758-7771 collect.

$5,000 DOWN
PLUS B.C. Second
2-bedroom house on ½ acre, 2 miles north of Mill Bay. Full price $42,900.
For more information please phone
Brian Hurst
746-6598
J. H. Whittome and Co. Limited
Duncan 748-0381.

BEAUFORT ACRES
DEEP BAY—BOWSER AREA
New on market—12 to 14 acres sized parcels — flat land with plenty of trees, and good road access. To be serviced by Hydro and telephone. Only 2-3 miles from Deep Bay and Bowser but away from the Island Hwy. Priced at only $36,500 to $38,500 with very good terms available. Call now while there is still a good selection. For more information contact Dave McLaughlin personally at Nanaimo Realty Co. Ltd. Box 518 Nanaimo, B.C. at 754-2311 or evenings 753-5847.

COBBLE HILL AREA
$51,500. Unspoiled vista of sea and sky provided by underground wiring. This new 3-bedroom home, on ½-acre lot, provides 1144 sq. ft. of living space plus a full basement ready to develop. A sunken living room with bay window and fireplace are just a few of the features you'll see. Follow my arrows from Hutchinson Rd. to 3869 LE FRAN.
477-1841 Val Stretch 477-5770
BLOCK BROS. REALTY LTD.

JUST OPENED
5 ACRE ESTATES
GARRY OAKS, NANOOSE
Hide your executive home on the beautiful terraces amid oak and arbutus trees and enjoy a view of the ocean and mountains. Priced from $35,000. To see these call Arnie at 468-7522 or write to VAN HORNE REALTY LTD. Box 11, Garry Oaks, R.R. No. 1, Nanoose, B.C. V0R 2R0.

MILL BAY
4.53 ACRES
$32,900
BEAUTIFUL PARK LIKE LOT
CORNER PROPERTY
WELL TIMBERED
MAKE AN OFFER ON $32,900
BUSTER EALES
Off. 388-4271 Res. 595-8643
J. H. WHITTOME CO. LTD.

TWO PARCELS OF LAND
18 miles from Victoria close to Shawnigan Lake. 40 acres asking $75,000 and 80 acres asking $139,000. Land is one of the best hedges against inflation. Access to good secondary road. Please call ERNEST WILLDEN 383-0640 or 477-0141 or DOLORES MILES 477-0141 or 652-2735.
The Permanent Trust Co.

½ ACRE—MOBILE
Situated in Cobble Hill this spotless and mint condition double-wide must be sold. Has new addition. Double garage. Priced right at $45,200. MUST BE SOLD.
478-5561 BILL LEWIS 478-5818
478-5561 N. SAUNDERS 478-9182
BLOCK BROS. REALTY LTD.

RIVERFRONT PROPERTY
Parksville, $46,000
—1-bedroom cottage
—Over 200 ft. of riverfront
—Nestled in tall fir trees, private and secluded.
—For viewing call:
MARGARET WILSON
386-2911 388-5175 Pager 382
Homefinders, Wall & Redekop

DIVER LAKE — NANAIMO
Excellent building lot in Mount Benson district, 80x150 av., treed, near a lake and in an area of fine newer homes. Prices at $14,500.
W. MICHAELS R. JOHNSON
388-4271 (24-hr. Service)
J. H. WHITTOME CO., LTD.
1111 BLANSHARD

LOG HOUSE
Prebuilt 1,000 sq. ft. with dovetail cornered bay window. $9500 delivered to your site, log work only, will finish. 248-5497. (Parksville).

COURTENAY AREA
17 Serviced lots. Water to property line. Beach access. Fantastic retirement area. Buy now. Financing available. Priced at only $13,000 to $14,000. MLS. Please call anytime.
477-0191 JACK MOEN 658-5448
The Royal Trust Company

"MOVING TO COMOX—COURtenay area? Current information regarding homes and properties may be obtained by calling collect Dave Higgins 339-5662, Mavis Bonnell 339-3968, Nanaimo Realty (Courtenay Ltd., Comox Office 339-2228."

OYSTER BAY
Seaview lot. Partial waterfront, 100x364, 9 miles south of Campbell River. City water. MLS 21592. $29,500. FLO PELLING, NANAIMO REALTY (VICTORIA) LTD. 385-5741.

QUALICUM BY BUILDER, NEW 1130 sq. ft. well designed 2-bedroom home qualities features, located by The Little Qualicum River, in a quiet subdivision asking $44,500. Call 112-248-6234 or 386-0588.

PARKSVILLE. ONE OF THE most desirable areas on the Island. Large serviced lot, installation of sewer in process. Close to ocean, excellent potential. All reasonable offers considered. Phone 479-9184.

COWICHAN
3 logged acres plus unfinished house. (No permit required.) Only $23,900. BRIAN RIPLEY 598-5643 or 592-2431 Lansdowne Properties.

PEARSON/JOHNSTONE & ASSOCIATES LTD
BOX 399, PARKSVILLE, B.C.
248-3216 752-6964

PARKSVILLE AREA, 5 ACRES treed, ¾ acre cl eared, 2-bedroom house, separate garage and carport, $50,000. Victoria Press Box 358.

SEMI-WATERFRONT LOT, beautiful Arbutus estate, six miles south Parksville, 100'x180', selectively cleared, paved road, water, all facilities. $22,000. 592-7423.

SEAVIEW LOT PARTIALLY cleared, some trees, easy access to close beach, 20 minutes north of Qualicum Bay (Bowser), 79'x140', $14,000 firm. 479-2908.

285 UP-ISLAND PROPERTIES

20 BEAUTIFULLY TREED acres. Good gravel road, 8 miles north of Qualicum. $38,500. P.O. Box 6111 Victoria. 658-5068.

SWAYNE ROAD, ERRINGTON, 24 acres, 9 cleared, beautiful southern view. Old house past repair. Good water. Victoria Press Box 487.

PARKSVILLE BY OWNER, large lots in quiet cul-de-sac, fully serviced $13,900. 383-2555.

MAPLE BAY — 2 BEDROOM view home. $45,000. Phone 382-8390, after 6:00 or weekends.

TWO 1/3 ACRE LOTS, NORTH end Shawnigan Lake, in village. Serviced. 478-1134 evenings.

FOR SALE BY OWNER, FIVE acres near Duncan, $31,000. 598-4850.

290 FARMS FOR SALE AND WANTED

DUNCAN FARM

9½ acres, Approx. 4 miles from Duncan. All cleared, fenced and cross fenced. Mature orchard. 28x38 barn. Old three-bedroom house. Asking $62,500. Contact Dave Moss at Nanaimo Realty (Duncan) Ltd., 746-6177 or 746-6517 Residence. N289.

11½ ACRES, HALF CLEARED, 4-bedroom home in good condition, good water, barn, chicken house, fenced and cross-fenced. Duncan area. Private sale. 748-3689.

293 GULF ISLAND PROPERTIES

SALT SPRING LANDS LTD.

VESUVIUS BAY COTTAGE
½ minute to beach. 2-3 BR older home on sunny seaview 0.29 ac. of land with Arbutus and fruit trees. Garage and garden. Don't miss it! Offers to $29,500.

VESUVIUS SEA-VIEW LOT
Well started building site foundation and sub-floor in. Completely private 1.40 Acres, serviced with water, power and phone, driveway in — Come and see Plans and photos — $53,000.

GANGES RENTALS
Older 2 BR house. $35,000. tms. Duplex — Up and Down. Excellent return $69,000. Call Dick Trory Eves. 537-2236.

RESIDENTIAL ACREAGES
6 acs. of parklike forest, south exposure, paved road, water, power and phone. $26,500, good tms.

Sea and lake view lot with some arbutus and fir, fully serviced. $18,500.

2½ acres of trees, small creek. $13,500, cash. Call Mel Topping Eves. 537-2426.

VESUVIUS BAY
1.46 Acres, paved road, piped water, 200' creek frontage. $20,000.

NEAR NEW
Modern 3 Br, 2 level family home, close to schools, quiet paved road, elect. heat, Franklin stove, carport, fenced yard. $49,900.

GOOD BUILDING LOT
0.46 Ac., treed, quiet road, approx. ¼ mile to public lake front. $11,000.

SUPERIOR PROPERTY
Over 1 acre beautiful seaview lot, paved road, piped water in quiet area. $25,500.
Call Bob Tara, eves. 653-4435

During the day call 537-5515 for all of the above.

DENMAN ISLAND

Furnished cabin, ½ ac., well treed. Sandy beach close. $14,500.

Alpine home on two ½ ac. lots close to good moorage. $58,300.

240' W-F, over 5 wooded acres, power and water, paved rd. $32,500. $5,000 dn. bal. at 10 per cent.

Over 6 wooded acres, yr-round stream. $19,000.

HORNBY ISLAND

10 wooded acres close to beach. $29,000. $5,000 dn. bal. at 10%.

A magnificent seaview from every room of this 2 BR beauty on Periwinkle Point. $77,500.

90' sandy W-F on this South viewing ½ acre. $19,500.

½ acre of woods on paved road. $7500.
Call Temple Sinclair 335-2475
if no answer call 537-5515

GALIANO ISLAND

Woodland hide-away 2 ac. with S.W. view near beach access. $12,500.

2½ ac. big trees, fully serviced, adjacent to golf course. $25,000.

1 ac., 140' W-F, secluded location, drilled well, power in. $39,500.

Lovely 3 BR home with spectacular view, F.P., carport, utility, sundecks, rugs, drapes and appliances. $89,500.
Galiano Branch Off. 539-2250
Jean Lockwood Eves. 539-2442

PENDER ISLAND

W-F home in sheltered bay, good moorage, 100' W-F, south exposure, 3 BRs, lge. kit., dinrm., sunrm., self contained bsmt. suite, garden. $70,000.

SEWERED BLDG. LOT
on paved road, good garden soil. Piped water, hydro and phone. Offers to $7900.

2 acres on secluded Gowland Pt., over 300' W-F, beach access, rolling grassland, lge. Evergreen, all fenced, tremendous views, a truly unique property with unlimited potential. $65,000. Call Manfred Burandt 629-3271.

Box 69, Ganges, B.C. 537-5515

ST. MARY LAKE
SALT SPRING ISLAND

Situated just across a country road from St. Mary's Lake, a 3 bedroom bungalow on over an acre of thickly wooded and beautifully lawned property. Large sundeck and veranda off living room with unobstructed views of lake and hills. Dining room. Enjoy swimming, boating, fishing, at your door step. A superior and exclusive property. Offered at $58,000.
Office Ted Walford Residence
477-1841 598-1420
BLOCK BROS. REALTY LTD.

SALT SPRING
$32,500

$2,500 down and $250 a month under agreement for sale at 9¾% will buy 2¾ acres of high water view property. Liveable cabin, wonderful garden, fruit trees, berries, vines, and flowers. Power and water laid on. Vacant. Call HUMPHREY GOLBY 592-5730 TODAY! HENDERSON REALTY LTD. 385-9741.

PRIVATE VALLEY

For family or co-op development or investment, on Galiano Island, 50 acres subdividable. Valuable timber, good water, cleared agricultural land and fruit trees. School, hydro, telephone available. Excellent climate, riding and quiet. One half hour to Vancouver or Victoria. $3,200 an acre or offers. Phone 477-9348 or write Box 91, Galiano Island, V0N 1P0.

51.65 ACRES
TEXADA ISLAND

Lakefront of 1300 ft. Small unserviced cottage. Good holding and holidaying property. Priced to sell at $47,000. Call Connie Weyler 592-1961, Sue Warke Owens 479-7725, Castle Properties Ltd. 386-6154.

WATERFRONT LOT

On Thieves Bay, Pender Is. Breakwater protection, western sunsets, views, Hydro, phone, water, on schooner way. $25,000. EXCL. 477-0141 JOHN RUSSELL 592-3248
The Permanent Trust Co.

PRIME ½ ACRE, EXCLUSIVE Trincomeli Subdivision N. Pender, 200' waterfront, facing south. 112-859-7494.

DENMAN ISLAND

Half-acre secluded treed, level lot on East Rd. with beautiful water view over Lambert Channel just a few steps to beach and boat launching available. Water, hydro and blacktopped road. $15,000. Financial Survey Ltd., M. E. Braithwaite, 384-9305., Res. 592-0638.

PENDER H20

Pender waterfront acreage with water, hydro and driveway to superb building site only $43,900. BRIAN RIPLEY 598-5643 or 592-2431 Lansdowne Properties.

SATURNA ISLAND .85 ACRES cliff front on Eastpoint with panoramic view of Islands, mountains and channels. By owner. Reply Victoria Press Box 433.

293 GULF ISLAND PROPERTIES

1 ACRE, SERVICED, SUNNY N. Pender Island. $7900, terms. 980-8165.

15 ACRES VERY FERTILE Thetis Island, inexpensive ferry, reduced $39,850. 112-246-3455.

294 MAINLAND AND OUT OF PROVINCE PROPERTIES

SEQUIM, WASH.

15 acres of prime commercial property on main highway located in the city limits of the fastest area in the sunshine belt of Wash. Ideal location for shopping centre, professional complex and or motel. Principles only. Call owner Mr. Cramer 206-683-6400 or 206-683-5777.

WEST OLYMPIA, WASHINGTON — Duplex, view lot, 1½ miles city circle. Area of new homes. Utilities in. $6500. U.S. Funds. Pictures, lot plans, information. 385-5335.

TAXES $50
House, 4 car garage, barn, fruit trees on 10.82 acres in Grand Fork. $79,000. 477-4280.

5 ACRES
Gabriola Island, $1,500 cash and take over payments. 474-1347.

SPELL IT OUT

When you have something to sell, the easiest way to find a buyer is to spell it out in print! You do that by placing a low-cost Classified Ad in the newspaper, Give us a call today.

at 386-2121.

Deaths and funerals

305 DEATHS and FUNERALS

BAKER—In Vancouver on February 26, 1977, Annie B. Baker, aged 90 years, formerly of Nanaimo, B.C. Survived by one son, Dr. C. H. Baker of the Canadian Embassy in Bonn, Germany; a daughter, Mrs. R. B. Campbell of West Vancouver; 4 grandchildren; 2 sisters; a sister-in-law, Mrs. Edna Baker of Victoria; one brother; also a cousin, Mrs. J. P. Tully of Nanaimo, B.C. The late Mrs. Baker was a nursing-sister during World War One.
Funeral services will be held in St. Lukes Church, 3821 Cedar Hill Cross Rd. on Friday, March 4 at 2:00 p.m., Ven. Archdeacon C. E. F. Wolff officiating. In lieu of flowers donations may be made to the Heart Fund, 1881 W. Broadway, Vancouver. McCall Bros. Funeral Directors in charge of arrangements.

CLARK — Died in Victoria, B.C. on February 24, 1977, Catherine Anthony Mary Clark, one of Canada's well-known writers of children's books, born on May 5, 1892, in Paddington, London, England, a resident of Gray Creek, Kootenay Lake 1914-1951. Predeceased by her husband, Leonard Clark in 1974, she is survived by her daughter, Margaret, and son, Hugh; her sister, Miss Noel A. M. Smith of Victoria; her brother, Edgar P. Smith of Taghum, B.C.; four grandchildren, David, Gregory and Katy and Mrs. Jennifer Herfst of Newmarket, Ont.; her great-grandson, Andrew William Herfst; two nephews, Edgar T. Smith and John J. Smith in the U.S.A.
PRAYERS will be offered in Sacred Heart Church, 4040 Nelthorpe, on Sunday, February 27, at 7:00 p.m. MASS will be celebrated in the Church on Monday, February 28, at 11:00 a.m. Interment at Royal Oak Burial Park. McCall Bros. Funeral Directors in charge of arrangements.

CLARKSON — On February 23rd, 1977, in Victoria, B.C., Eric Charlesworth Clarkson, in his 80th year, of 741 Cowper Ave. Born in York County, England, he served with the British Army 1914-18 in India, and worked with the Dept. of Public Works, B.C. Government as an architect for many years. Pre-deceased by his wife Beatrice in 1976 he leaves a nephew in England and many friends in Victoria.
Funeral services will be held on Tuesday, March 1st at 2 p.m. from St. Martins-in-the-Fields Church, Obed Ave. Rev. Trefor Williams officiating. Hayward's Thomson & Irving Funeral Directors, in charge of arrangements. Flowers gratefully declined.

CREAGH — In Victoria, B.C. on February 24th, 1977, Mrs. Lilian Ethel Creagh, widow of Henry Luscombe (Phil) Creagh, born in Westbury, County of Gloucester, England, late residence, 63 Gorge Road East; formerly of Nanaimo, B.C. She leaves her daughters, Mrs. Allan (Helen) Campbell, Victoria, B.C. and Mrs. Jack (Dolly) Egdell, Richmond, B.C.; grandchildren, Mrs. M. (Lilian) Blangeres, Spokane, Wash., Robin Egdell, Kelowna, B.C. and Kerry Egdell, San Francisco, Calif.; two great-grandsons and one great-granddaughter.
Service in St. John's Church Chapel, Quadra St., Victoria, B.C. on Monday, February 28th, 1977 at 10:30 a.m. Graveside committal at the Cedar Valley Memorial Gardens, Nanaimo, B.C. on Monday, February 28th, 1977 at 1:30 p.m. Rev. Cyril Venables officiating. Flowers gratefully declined.
SANDS — VICTORIA

GAMBLE — In Victoria, B.C. on February 25, 1977, Evelyn Gamble of 1231 Hastings St., aged 96 years. He leaves a niece, Mrs. Alice Stephen of Victoria.
Funeral service in McCall Bros. Family Chapel, Johnson and Vancouver Sts. on Wednesday, March 2 at 1:15 p.m. with the Reverend J. Baker officiating.

Deaths and funerals

305 DEATHS and FUNERALS

HAGAR — Suddenly in Victoria on February 25, 1977, Mrs. Sheila Emma Hagar of 407-1430 Newport Avenue. Born in Saanichton in 1907, granddaughter of the late William Turgoose, a pioneer Saanich family. She is survived by her loving son and daughter-in-law, J. Stewart and Julie Hagar; brother, Wardlaw B. Stewart and grandchildren, Marshall, Douglas and Laura, all of Victoria.
Funeral service will be held on Monday, February 28, at 1:15 p.m. in Hayward's Thomson and Irving Chapel, 1625 Quadra at Balmoral. Rev. Ivan Futter officiating.

KEARNS—William Edward in Victoria, B.C. on February 26th, 1977. Born in Pontiac, Michigan, U.S.A. Age 82 years. Survived by his loving wife May.
Private cremation. Flowers are declined with thanks. Donations may be made to C.A.R.S., 317 Cook St. Arrangements by the Memorial Society of B.C. and First Memorial Services Ltd.

LAWSON—In Victoria, B.C. on February 25, 1977, Elfreda Pearl Lawson, widow of the late Hugh Lawson formerly of 1305 Manor Rd. She is survived by five sisters.

Interment at Royal Oak Cemetery. McCall Bros. Funeral Directors in charge of arrangements.

LEE—On February 25th, 1977 in Victoria, B.C. Thomas Stanwix Lee of 943 Shearwater Street, beloved husband of Evelyn. Besides his wife he leaves 2 daughters, Darlene Baker and Sandra Craddock, 5 grandchildren, all of Victoria, 2 sisters Joyce Abbott and Audrey Brodie of Vancouver, 2 brothers, Archie Wade of Trail B.C. and Sylvester Wade in Saskatchewan, nieces and nephews. Mr. Lee served with the R.C.A.F. for 27 years and was the holder of the Canadian Volunteer Service Medal, the War Medal of 1939-45, and the Canadian Forces Decoration and Clasp.
Funeral services will be held on Tuesday, March 1st at 1 P.M. in Hayward's Thomson and Irving Funeral Chapel 1625 Quadra Street at Balmoral. Padre Hugh A. Mortimer officiating. Cremation.

MEADLEY — In Victoria, B.C. on February 23, 1977, Mr. John George "Jack" Meadley aged 60 years of 3015 Dean Ave. He is survived by his wife Olive at the residence; his daughter and son-in-law, Maureen and William Dodd; son and daughter-in-law, Edward and Nancy all of Victoria; his mother, Mrs. J. Borvin of Vancouver; brother Colin of Calgary; sister Vernice Fend and brother, Garth Meadley both of Vancouver; nieces and nephews.
Funeral service in McCall Bros. Chapel, Johnson and Vancouver Sts. on Monday, Feb. 28 at 11:00 a.m. (Flowers gratefully declined. Donations, if desired, may be made to the G. R. Pearkes Clinic for Handicapped Children, 3970 Haro Rd.)

PAGET—In Victoria, B.C. on February 25, 1977, Arthur Francis Paget of 841 Pemberton Rd. He leaves his loving wife, Norma; three sons, Noel, Norris and Neil; 9 grandchildren; also nieces and nephews. An expression of gratitude goes from Mrs. Paget and family to Dr. Jack Anderson and the doctors, nurses and staff of the Royal Jubilee Hospital.
Funeral service in McCall Bros. Floral Chapel, Johnson and Vancouver Sts. on Tuesday, March 1 at 1:15 p.m. with the Reverend U. Travis officating. (Flowers gratefully declined. Friends, if desired, may donate to the Heart Fund, 1008 Blanshard St., Victoria, B.C.).

ROWBOTHAM—In Surfers Paradise, Queensland, Australia, on February 21, 1977, Mr. Edwin Thomas Rowbotham, a native son, born in Victoria, 1915, and well known in the local jewellery trade where he was in business with his father, prior to moving to Australia in 1951. He is survived by his wife, Mary; daughter, Mrs. Barry (Lloyda) Thams, and son, Randall, all of Australia; mother, Mrs. Leah Rowbotham; sister, Mrs. J. D. (Frances) Brigham, and brother-in-law, Mr. Frank Taylor, Victoria; also nieces and nephews in Victoria, Ladner and Dawson Creek. Predeceased by a sister Olive Marie in 1952, and his father in 1965.

SAARI — Passed away on February 25, 1977, in hospital at Hope, B.C., Mary Ann Saari of 256 Water Ave., Hope, B.C., aged 50 years Survived by her loving husband, Eric, son Daniel, and daughter, Mrs. Catherine Dobbyn of Victoria; her mother Mrs. Catherine MacLeod, and sister, Christine, Vancouver brother and sister-in-law, John and Margaret MacLeod, Madeira Park, B.C., nieces and nephews in Vancouver, uncles and aunts in Scotland.
Funeral service Tuesday, March 1st, at 1 p.m. in the Chapel of Chimes, Harron Brothers Ltd. on 10th Ave., two blocks west of Main Street, Vancouver. Reverend Douglas Beattie officiating. Interment Mountain View Cemetery. Flowers gratefully declined, donations may be sent to Canadian Cancer Society, 1926 West Broadway.

SHIELDS — Suddenly on February 21, 1977, Lillian Shields, beloved mother of Sandy, Robbie and Kim of Victoria, she also leaves her sister and her parents.
PRIVATE service in the FAMILY CHAPEL of McCall Bros. (Flowers gratefully declined. Donations, if desired, may be made to The Women's Transition House, 523 Trutch St., Victoria.)

SHORE—Jean Eleanor, peacefully on February 25, 1977. Age 81 years. She was predeceased by her husband Wallace Shore in 1948. She leaves one son Donald of Nanaimo, one daughter Mrs. G. A. Stoner (Mary) of Lantzville and four grandchildren: Beth and Jean Stoner and Debbie and Marnie Shore. She also leaves one brother Duncan and two sisters: Kathleen and Grace.
Private cremation. Arrangements through the Memorial Society of B.C. and First Memorial Services Ltd., Nanaimo.

WESLEY — In Victoria, B.C. on February 25, 1977, John Wesley, aged 87 years, of 3204 Doncaster Dr. He leaves one son, John of Victoria; a daugher-in-law, June; and three grandchildren, John David, Paula Jean and Robert Ronald.
Funeral arrangements will be announced later by McCall Bros.

WRIGHT — In Victoria, B.C., on February 24th, 1977, Mr. Arthur Alfred Wright, aged 76 years, born in Great Wakering, England and a resident of Victoria for the past 4 years, late residence, 301-1184 Esquimalt Rd., formerly of London, Ont., for 66 years. Predeceased by his son, George Wright in January, 1965, and his sisters, Beatrice and Edna and brother Clifford. He leaves his son, Kenneth Robert and daughter-in-law, Doreen Wright, London, Ont.; daughters, Mrs. June Savery and Bernice, and son-in-law, Hal Ennis, Victoria, B.C.; 12 grandchildren, 10 great-grandchildren; brothers, George, Bob, Bill, Sid and Tom, London, Ont. and brother Jim, Agincourt, Ont.; his sisters, Midge Nash, Min Russell and Gladys Warren, London, Ont.
Service in the Sands Mortuary Limited, "Memorial Chapel of Chimes", on Tuesday, March 1st, 1977 at 3:30 p.m. Rev. E. Laura Butler officiating.
SANDS — VICTORIA

308-A CARDS OF THANKS

For the loss of our beloved mother, Margaret O'Toole, we would like to express our heartfelt feelings to: Dr. J. Morrison who attended her during her illness; the Sisters, Nurses and staff of Mount St. Mary's Hospital; also the office staff and Mrs. B. Shipley; the members of the Catholic Womens' League and the Pallbearers. We give thanks for the floral tributes and her many true and devout friends.
We also wish to express our gratitude to Reverends Father Costello, and Father Hanley, who prayed at her Burial Mass. We also wish to express profound gratitude to Reverend father Costello, who ministered to her spiritual needs during her long illness.
—With deep gratitude from her daughters, Mrs. W. J. Greenway, and Mrs. M. Brown, and their families.

308-A CARDS OF THANKS

We, the sons and daughters of Percy Leon Claydon, wish to thank Dr. Robert Young and the personnel of Memorial Hospital for their care and attention to our father during his last months. We also express appreciaton to his many friends who visited him during this time. — Thomas Claydon, Constance Wilks, Dorothy Scharer, Allan Claydon.

We would like to express our gratitude to: Father William Mudge; Abel Joe and choir; honorary palbearers; Victoria City Police; Esquimalt Police; Colwood RCMP and Sands Funeral Chapel. Also we wish to thank our relatives and friends for the many expressions of friendship and sympathy which we received after the loss of our patriarch, George Lawrence Cooper.
—Wife, son and the Cooper family.

We wish to express our thanks and appreciation to the many friends for their expressions of sympathy cards and flowers and personal calls during the recent loss of our beloved husband, father and grandfather. Special thanks to Rev. Struthers and Rev. Hunter of First United Church, the kind prayers and memorial service will long be remembered. A special thanks to the Doctors and nurses who cared for him. Many thanks for the generous donations to the Cancer Fund.
—Kay Prince and family.

We wish to express our thanks and appreciation to all our relatives and friends for their expressions of sympathy with cards, flowers and personal calls during the recent loss of our beloved husband and father and grandfather, Walter J. Simpson. Special thanks to Rev. G. Smith and the doctors and staff of Memorial Pavilion, Watson 2. Many thanks to the pallbearers and to the members of A.N.A.F. Veterans for the Poppy Service. Earlie Simpson and family.

We would like to express our appreciation for the many acts of kindness shown to our Mother and Grandmother, the late Mrs. Theresa Smith. Special thanks go to the nursing staff of Gorge Road Hospital, Tillicum Lodge and the Royal Jubilee Hospital. We also thank the staff and members of Saanich Branch Silver Threads for the many happy hours she spent there. The flowers and messages of sympathy we have received have been a source of comfort. She will be sadly missed by her many friends and fondly remembered by her loving family.—Terry and Frank York and family.

309 IN MEMORIAM

MAY — In loving memory of husband and father Wayne, who passed away Feb. 29, 1976.
We often sit and think
of him when we are all alone,
For memory is the only friend
that grief can call its own.
Like ivy on the withered oak,
when all other things decay,
Our love for him will still keep
green and never fade away.
—Sadly missed by Peggy and daughter Michelle.

310 FUNERAL DIRECTORS

McCall's

SUNDAY
CLARK, Mrs. Catherine Mary
PRAYERS 7:00 p.m.
SACRED HEART CHURCH
MONDAY
CLARK, Mrs. Catherine Mary
11:00 a.m.—SACRED HEART CHURCH
MEADLEY, Mr. John George "Jack"
11:00 a.m.—FLORAL CHAPEL
OSBORN, Mrs. Susan May
Graveside Service
11:30 a.m.—FOREST LAWN CEMETERY, Burnaby.
HITCHMAN, Mrs. Louisa
1:15 p.m.—FLORAL CHAPEL
SHIELDS, Mrs. Lillian
PRIVATE SERVICE
TUESDAY
SUDBURY, Mrs. Mabelle O.
Memorial Service
11:00 a.m.—FIRST UNITED CHURCH
TO BE ANNOUNCED
GAMBLE, Mrs. Evelyn
WESLEY, Mr. John
McCALL BROS.
Floral Funeral Chapels
385-4465

MEMBER BY INVITATION
NSM NATIONAL SELECTED MORTICIANS
SINCE 1892
VICTORIA, 388-5155
SIDNEY, 656-2932
COLWOOD, 478-3821
DUNCAN, 746-5212
LADYSMITH, 245-2331
NANAIMO, 753-2032
Removal And Service Arrangement
Covering Vancouver Island
A Division of Sands

Sands
SEVEN CHAPELS
SERVING
VANCOUVER ISLAND
Sensible Prices
Dedicated Service
For Information In

IFC INTERNATIONAL FLIGHT CARE
Specializing in forwarding to or from anywhere
WORLD WIDE FUNERAL INFORMATION SERVICE
call collect (604) 388-5155
or cable
"Mortuary Victoria"
A Division of Sands

Hayward's (B.C. Funeral Co.)
Thomson & Irving
Funeral Chapels
1625 Quadra St.
386-3505

CUNNINGHAM FUNERAL CHAPEL
1155 Fort Street
Phone 384-5512 or 384-8626
Offering dignified moderate service for all. Geo. S. Cunningham, owner, manager.

FIRST MEMORIAL SERVICES
Serving the Public and Exclusive Undertakers for the Memorial Society of B.C. 658-5244.

311 MONUMENTALS

STEWART MONUMENTAL Works Ltd.
ESTABLISHED 1896
Memorial of Distinction
Marble fireplace and tabletops
1403 May St. 384-3452

MORTIMER'S MONUMENTS
633 DAVID ST. 383-6421
ESTABLISHED 1877
"The Finest in Craftsmanship"

312 FLORISTS

SAVE!!! PERSONALIZED floral work done in my home. Call 382-9034.

313 MISCELLANEOUS

IN MEMORIAM DONATIONS
to be used exclusively for
CANCER RESEARCH
should be directed to
CANADIAN CANCER SOCIETY
857 Caledonia Ave., Victoria

KILSHAWS
1115 Fort St. 384-6441
AUCTION
FRIDAY 7 P.M.
Chester Stes.
Pr. Loveseats
Teak Lounges
Telescope & Tripod
8-PCE. D/R STES.
D/F MAHOGANY & COLONIAL
Mahogany
Twin Ped. Desk
Mahogany
Cylinder Desk
Sect'l Bookcase
What Not
COLLECTION OF INDIAN BASKETS
Grandfather Clock
Cottage Piano
Canadiana Tables
Pictures
(oils, W.C., & Prints)
New & Used Cpts.
30" RANGES
Approx. 15 — as new.
Asst'd China & Glassware
Brass & Copper
OVER 300 FINE QUALITY ITEMS ON DISPLAY DAILY AT
KILSHAWS
1115 Fort 384-6441

APPLICATION FOR A WATER LICENCE
WATER ACT (Section 8)

I, Graham B. Lambrick of 3237 Cobble Hill Road, R.R. 1, Cobble Hill, B.C., V0R 1L0 hereby apply to the comptroller of Water Rights for a licence to divert and use water out of Nott Creek which flows south and discharges into Shawnigan Creek and give Notice of my application to all persons affected. The point of diversion will be located on the land described below. The quantity of water to be diverted is 1000 gallons per day. The purpose for which the water will be used is domestic. The land on which the water will be used is Lot J of Section 8, Range 7, Shawnigan District, Plan 2592.
A copy of this application was posted on the 20th of January, 1977 at the proposed point of diversion and on the land where the water is to be used and two copies were filed in the office of the water recorder at Parliament Buildings, Victoria, B.C. Objections to this application may be filed with the said Water Recorder or with the Comptroller of Water Rights, Parliament Buildings, Victoria, B.C., within thirty days of the date of first publication of the application.
The date of the first publication is February 20th, 1977.
G. B. Lambrick.

THE CORPORATION OF THE DISTRICT OF NORTH COWICHAN
INVITATION FOR PROPOSALS
Royal Canadian Mounted Police Detachment Building

Proposals for the project listed below, addressed to the Administrator, District of North Cowichan, P.O. Box 278, Duncan, B.C. V9L 3X4 and endorsed with the Proposal Name, will be received until the specified closing time and date. Requirements and pertinent information can be obtained through the above noted office or by calling (604) 746-7101.

PROJECT

Construction and lease-back of a new R.C.M. Police Building for the North Cowichan/Duncan Detachment, comprising of 11,600 net square feet of accommodation.
Proposals will be received up to 4:30 p.m. on Friday, April 15, 1977.
The lowest or any proposal not necessarily accepted.
J. N. Berikoff,
Administrator

NOTICE TO CREDITORS
IN THE MATTER OF THE ESTATE OF JAMES CAMPBELL AIRD, LATE OF No. 203-1900 MAYFAIR DRIVE, IN THE CITY OF VICTORIA, IN THE PROVINCE OF BRITISH COLUMBIA, DECEASED.

CREDITORS and others having claims against the above Estate are required to send full particulars of such claims to The Royal Trust Company, P.O. Box 580, Victoria, B.C., V8W 2P6, on or before the 15th day of April, 1977, after which date the estate's assets will be distributed, having regard only to claims of which the executors shall have received notice.
DATED at Victoria, British Columbia, this 18th day of February, 1977
THE ROYAL TRUST COMPANY,
P.O. Box 580,
Victoria, B.C. V8W 2P6,
Executors
By their Solicitors:
CAMERON, BURNS & COMPANY,
611-620 View Street,
Victoria, B.C. V8W 1J6

NOTICE TO CREDITORS
THOMAS BAYLIFFE HARGREAVES, formerly of 583 Birch Street, Campbell River, British Columbia, deceased

NOTICE IS HEREBY GIVEN that creditors and others having claims against the estate of the above deceased are hereby required to send them to the undersigned Executors at P.O. Box 580, Victoria, B.C., before the 27th day of March, 1977, after which date the Executors will distribute the said estate among the parties entitled thereto having regard only to the claims of which they then have notice.
THE ROYAL TRUST COMPANY and
GERTRUDE WINNIFRED HARGREAVES
Executors
BY COX, TAYLOR, HOLMES, BARBER & JOHNSTON
Their Solicitors

NOTICE TO CREDITORS
IN THE MATTER of the estate of ARTHUR RUSSELL, late of Robinson Road, R.R. No. 2, Sooke, in the Province of British Columbia.

NOTICE IS HEREBY GIVEN that creditors and others having claims against the estate of the above named deceased are hereby required to send them to the undersigned Executors at 850 Fort Street, Victoria, British Columbia, before the 4th April, A.D. 1977, after which date the Executors will distribute the said estate among the parties entitled thereto, having regard to the claims of which they then have notice.
Duncan Fraser Jarvis and
Gerald John Sullivan
EXECUTORS.
By their solicitors
Hallatt, Sullivan, Smith
Stewart & Gow,
850 Fort Street,
Victoria, B.C.

IN THE MATTER OF THE BANKRUPTCY OF FAIRFIELD MOVING & STORAGE (1975) LTD.

NOTICE is hereby given that Fairfield Moving & Storage (1975) Ltd., of Victoria, British Columbia, filed an assignment on the 9th day of February, 1977, and that the first meeting of creditors will be held on the 8th day of March, 1977 at the hour of 11:00 o'clock in the forenoon at Room 217 (Board Room), Customs Building, 816 Government Street, Victoria, in the Province of British Columbia.
DATED at Victoria, B.C. this 23rd day of February, 1977.
R. W. Denson
Trustee
P.O. Box 962
Victoria, B.C.
V8W 2R9

NOTICE TO CREDITORS
IN THE MATTER OF THE ESTATE OF ABSALON HALVAR NYMARK (otherwise known as ABSALOM HALVAR NYMARK) (otherwise known as ABNER NYKMARK) (otherwise known as AB NYMARK).

NOTICE IS HEREBY GIVEN that creditors and others having claims against the estate of the above named deceased are required to send particulars of the same to the Administrator, in c/o Straith & Company, 600-1070 Douglas Street, Victoria, British Columbia, on or before the 31st day of March, 1977, after which date the assets of the said estate will be distributed having regard only to such claims of which the said Administrator shall then have had notice.
DATED at Victoria, British Columbia, this 21st day of Feb., AD 1977.
STRAITH & COMPANY,
Solicitors for the Administrator of the above estate.

CAPITAL REGIONAL DISTRICT

Pursuant to Section 766AA of the Municipal Act, the following synopsis of By-law No. 324, cited as "Zoning By-law, Planning Area No. 3 (Salt Spring Island), Amendment By-law No. 13, 1976" is hereby published.

A BY-LAW TO AMEND ZONING BY-LAW NO. 66, PLANNING AREA NO. 3 (SALT SPRING ISLAND)

The Board of the Capital Regional District in open meeting assembled, enacts as follows:

1. By-law No. 66, cited as "Zoning By-law No. 1, Planning Area No. 3. (Salt Spring Island) 1970", is amended as follows:

By deleting from the Rural Zone and adding to the Commercial 1 Zone, East half of Lot 4, Section 1, Range 3 East, Plan 3321, Cowichan Land District, as shown on Plan No. 30 attached and forming part of this by-law.

The above by-law may be viewed during normal working hours, 8:30 a.m. to 4:30 p.m. Monday to Friday inclusive, holidays excepted, at the offices of the Capital Regional District, 524 Yates Street, Victoria, B.C.

Dennis A. Young,
Secretary-Treasurer.

LUNDS
926 FORT ST.
AUCTION
TUES. 7 P.M.
ESTATE CAR
For the
CANADA TRUST
1975 MERCURY
"BOBCAT" HATCHBACK
LOW MILEAGE
Formerly owned by the Estate of
JOHN B. DAWSON
TO BE SOLD AT 8 P.M.
REASONABLE RESERVE
FURNISHINGS
COLOUR T.V. SETS
EXPENSIVE CURVED SECT'L CHESTER STE.
"DEILCRAFT" MAHOG.
CORNER WHAT-NOT
"COOMBE" LOVE SEAT
MAPLE PIECES
OAK SECTL. BOOKCASE
OIL PAINTINGS
DANISH TEAK
DINING SUITE
BEDROOM FURNISHINGS
DESK COMBINATION
APPLIANCES
CANADIAN
COINS
STAMPS
AUSTRALIAN £ STAMP CATALOGUES OVER $500
STILL ACCEPTING FOR OUR
ANTIQUE AUCTION
MARCH 8th
LUNDS AUCTIONEERS & APPRAISERS PHONE 386-3308

Special Offer
FOR PRIVATE PARTY CLASSIFIED ADVERTISERS
Use this handy coupon to place your Classified Advertisement and save money.

Name .....
Address .....
.....
Phone No. .....
Signature .....
FILL OUT AND MAIL, OR DELIVER IN PERSON TO
SPECIAL OFFER
Victoria Press Ltd.,
P.O. Box 300,
Victoria, B.C.
V8W 2N4.
No. of Insertions ..... Amount Enclosed $ .....
Your ad will run as soon as possible upon receipt of this coupon and payment, or please specify consecutive dates
.....
.....
Classification Number ..... 10 WORDS MINIMUM

10 Words for 1 insertion in The Daily Colonist and Victoria Times: $1.00
10¢ for each additional word.
10 Words for 3 insertions in The Daily Colonist and Victoria Times: $2.50
25¢ for each additional word.
10 Words for 6 insertions in The Daily Colonist and Victoria Times: $4.00
40¢ for each additional word.
Victoria Press Box Charge $2.75 per month.
☐ Replies to be mailed. ☐ Replies to be held for pickup.
All ads must be written in regular classified style, and run on consecutive days.
All real estate, mobile home, rental and business advertising is considered to be commercial advertising and will not qualify for this special offer.
SEND CHEQUE or MONEY ORDER
— NO REFUNDS —
This coupon valid until June 1st, 1977
THE DAILY COLONIST AND VICTORIA TIMES

Kisses will help pay hospital bill

INDIANA, Pa. (UPI) — Jeff Henzler hopes to raise $10,000 by getting 3,000 girls to pay him to kiss them.

Since he wants to get it over with in less than eight hours, the girls will have to queue up at a rate of one every 9.5 seconds, give or take a few tenths of a second.

Actually, the 22-year-old Henzler's intentions are more altruistic than amorous. He wants to raise the money for Bob Piorkowski, his roommate at Indiana University of Pennsylvania, who fell from the roof of their fraternity house Feb. 12 and broke his back.

Piorkowski, 21, is paralyzed from the waist down and will be operated on next week. Henzler hopes his kiss-a-thon will help raise enough money to pay the hospital bills not covered by the insurance company.

Kissing day will be March 5.

With the active support of the university and the local business community, Henzler plans to open for business in a booth on a mall just outside the campus.

"There's 3,200 girls in the dorms alone," Henzler said. "Of course, not all of them will want to participate for various and other reasons, but we'll get some from town and around.

'It's time for diplomatic balm'

U.K.-Irish rift widens

LONDON (AP) — Relations between Britain and the Irish republic are sinking toward their lowest point in years, officials here and in Dublin said Saturday.

The two governments are locked in a string of legal, security and economic quarrels on which neither has shown much inclination to compromise.

The disputes are particularly irksome because Britain and Republic or Ireland are co-operating to crush the Irish Republican Army's Provisional wing, the Dublin-based guerrilla movement fighting to end British rule in Northern Ireland.

"It is time for a little diplomatic balm," The Times of London urged in a recent editorial. "Cohesion in the face of the Provisional IRA's insurrectionary violence is too important an achievement to be put needlessly at risk."

Relations between the two countries have been frosty since the Irish republic won independence from Britain in 1921 after years of fighting.

"I'd say relations now are the worst they've been since IRA supporters burned down the British embassy in Dublin five years ago," a Dublin official commented.

The embassy was set ablaze by a mob Jan. 31, 1972, amid republic-wide protests over the "Bloody Sunday" killing two days earlier of 14 Roman Catholic civil rights marchers by British paratroops in Londonderry, Northern Ireland's second largest city.

The most acrimonious dispute now is the Dublin government's five-year campaign in the European Court of Human Rights in Strasbourg, France, to nail Britain on charges of using torture against IRA suspects in Northern Ireland in 1971.

The European Commission on Human Rights last October classified as torture the interrogation techniques of British forces in 1971.

Britain last month conceded that much in Strasbourg, France, admitting it violated the European Convention on Human Rights, and pledged never to use the techniques again in Northern Ireland, ravaged by sectarian warfare and IRA insurrection since August, 1969.

The Irish have ignored repeated British appeals to drop the case and last month, far from accepting Britain's admission of guilt, demanded the British put the officers responsible for the torture on trial and made new torture charges.

"This is the prime cause of the current sourness in relations," a British foreign office official in London commented.

"We have admitted we were wrong but this doesn't seem to satisfy Dublin. We feel the Irish are simply being vindictive and seem determined to humiliate us."

The rift deepened last month with Dublin's refusal to sign the European Convention of the Suppression of Terrorism. Prime Minister Liam Cosgrave's government claimed that to do so would violate the republic's constitution that precludes the extradition of anyone wanted for political crimes.

This brought a sharp rebuke by British Prime Minister James Callaghan who declared that "maximum pressure" should be applied to get the Dublin administration to sign the convention.

Scotland Yard claims there are at least 30 IRA men and women wanted for terrrorism in England walking free in the republic because Irish courts have refused to extradite them.

"There's not a damn thing we can do about it," a Yard officer said. "We know who they are, what they did and where they are right now. These are cold-blooded murderers and they're getting away with it."

The impending trial in Dublin next month of eight members of the Special Air Services Regiment, Britain's counter-insurgency unit is probably the most divisive issue between the two neighbors. The soldiers were arrested last year after they crossed the border from Northern Ireland, armed but wearing civilian clothes, apparently tracking IRA guerrillas.

—AP

Riding on success

Success continues for U.S. space shuttle orbiter Enterprise which has completed its third test flight. Orbiter is taken high above Californian desert by specially-adapted 747 jumbo jet. Test flights precede free flights for orbiter which are due to start in late July.

Dramas will illustrate H-bomb and suffering

Victoria's Pacific Life Community will hold a ceremony Tuesday in remembrance of the suffering that arose from the first hydrogen bomb test, and in support of "the movement towards independence of the Pacific peoples."

In a news release Saturday, the community, known for its opposition to the nuclear Trident base 60 miles south of Victoria in Bangor, Wash., said those taking part in the ceremony will meet at noon in Bastion Square.

"They will proceed around Victoria, singing and performing brief dramas which illustrate the plight of the H-bomb victims," the community said.

The first H-bomb test occurred near a group of inhabited islands in the Pacific known as the Bikini atoll.

Wallace present

A Canadian Press story on page 10 of Saturday's Colonist incorrectly stated that Conservative leader Scott Wallace was absent from the house Friday during debate on a controversial gas bill. Wallace was present although he did not speak in the debate. He voted with the government and Liberal leader Gordon Gibson.

• V-6 engine • rear window defogger • automatic transmission • power steering • radio • white wall tires • body side mouldings, etc.

IF YOUR CAR REALLY MATTERS TO YOU

LEASE A PONTIAC VENTURA

from $127 per month (36-month net lease)

THEN YOU REALLY MATTER TO US

DEREK WICK
For personal service phone
Res. 595-2062

EMPRESS
PONTIAC, BUICK, GMC
2867 Douglas at Topaz, 382-7121

2-27

A new address but the same Old British Fish & Chips

People have been eating our Fish & Chips out of the same old shop at Broad Street for the last 60 years. Now we've moved to a newly renovated building in Victoria's Old Town. The same great food with the same old country decor. Just lots more room for everybody. Loads of parking next door and we're even licensed. See 'ya soon.

OPENING MARCH 1st.

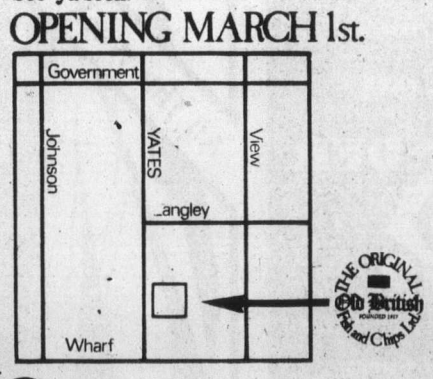

533 Lower Yates St.

THE ORIGINAL Old British Fish and Chips Ltd. FOUNDED 1917

384-6121

FRESH AS A FLOWER IN JUST ONE HOUR

Have Your Drapes and Slip Covers Expertly Cleaned by

One HOUR "MARTINIZING" CERTIFIES THE MOST IN DRY CLEANING

4-10 8 LOCATIONS TO SERVE YOU

WAREHOUSE FOOD STORES

3475 QUADRA ST.
BURNSIDE PLAZA
47 SONGHEES RD.
877 GOLDSTREAM, LANGFORD

DON'T LET INFLATION SCARE YOU!

BOO!

Shop at the Warehouse, where the Overhead is Low and You All Save Dough!

OPEN EVERY NIGHT 'TIL 9, SAT. 'TIL 6
Prices Effective: Sun., Mon., Tues.
We Reserve the Right to Limit Quantities.

QUADRA, LANGFORD, AND BURNSIDE STORES OPEN SUN. 10 A.M. TO 6 P.M.

BUTTER First Grade Limit one, with $10.00 Purchase or over. LB. 77¢

Chase & Sanborn COFFEE Reg. or Fine Limit 2 per family. LB. 2.19

CHUCK STEAK Grade A, grain fed. LB. 69¢

CHICKEN BREASTS 5-Lb. Bag, Per Lb. 89¢

HAM Ready-to-Eat, whole or shank half. LB. 98¢

HAM STEAKS Ready-to-eat. LB. 1.09

POTATOES No. 1 Netted Gems, 10 LBS. 49¢

Vine Ripened Beefsteak Tomatoes, LB. 39¢

Orange Flavor CRYSTALS Rise 'n Shine. 4 Pkgs. 67¢

Nalley's Lumberjack SYRUP 32-OZ. 89¢

Kellogg's RICE CRISPIES 17-OZ. Box 99¢

Blues and country mix at Mother's

By KING LEE
Colonist Reporter

If your musical tastes lie somewhere between blues and country, you might like to take in a couple of Eastern Canada performers at Mother's, located at 618 Johnson.

Don Audet and Rick Baker began a three-week engagement at Mother's on Tuesday and their list of television credits ranges from Sesame Street and Mr. Dress-Up to the Tommy Hunter Show and Showcase, with the CBC's Hourglass thrown in for good measure.

They have played the Mariposa Folk Festival in Toronto and have appeared in folk clubs from Saratoga Springs, New York, to San Francisco.

Audet plays the guitar, harp and piano as well as the vocals while Baker does most of the background guitar work.

Week in records

They previously played in Victoria in conjunction with the Victoria Folk Music Society and the Belfrey.

They were part of the cast in a CBC radio special, Sylvia Tyson's Touch The Earth and Tyson said the duo was "particularly appealing."

□

Neil Diamond's special on television last Monday reminded those of us lucky enough to be a Vancouver's Pacific Coliseum last April 9 how dynamic a performer he is.

The television special captured the many magic moments when the audience enjoyed Diamond's singing then exploded into spontaneous applause.

He used the same ploy on Song Sung Blue, getting the audience to join the fun and his assurance on stage allowed him to carry the show single-handed into a memorable musical experience.

The next time Diamond appears near here, try to get tickets. He's well worth it.

Top 10 in Victoria

This Week		Last Week
1. Jeans On	David Dundas	(1)
2. Year Of The Cat	Al Stewart	(6)
3. Car Wash	Rose Royce	(3)
4. New Kid In Town	Eagles	(5)
5. Torn Between Two Lovers	Mary MacGregor	(2)
6. Dancing Queen	Abba	(8)
7. Blinded By The Light	Manfred Mann's Earth Band	(4)
8. Weekend In New England	Barry Manilow	(11)
9. Theme From A Star Is Born	Barbra Streisand	(13)
10. More Than A Feeling	Boston	(7)

TONIGHT 8 p.m.!
PUTTIN' ON THE RITZ
the music and lyrics of IRVING BERLIN
Tickets: $3.50 Stu. & Sr. Cits $4.00 Adults
THE BELFRY
1291 Gladstone 385-6815
2-27

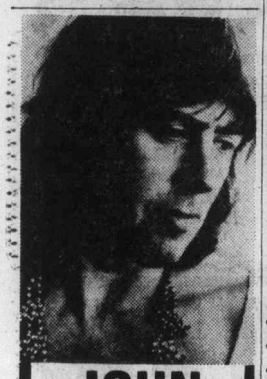

JOHN MAYALL
• British Blues Man •
in concert
•
with special guest stars
CHILLIWACK
Victoria Memorial Arena
SUNDAY MARCH 6
Tickets — $6.00 advance
at Arena and Hillside Mall
Presented by
CKLG AM and FM 99
2-25

MEMORIAL ARENA
SUNDAY
PUBLIC SKATING 2:30-4:00 p.m.
ADULT PUBLIC SKATING
8:15 p.m.-10:00 p.m.
2-26

MEMORIAL ARENA
MONDAY
RECREATION SKATING
1:30-3:00 p.m.
2-26

DINING WITH A DIFFERENCE
Gay Nineties Spare Rib House
KEN PEAKER and ROLLY McINTOSH
Play your SING-A-LONG MUSIC
A SPARKLING ATMOSPHERE for
PERSONALIZED MUSICAL HAPPENINGS
World-famous SPARERIBS — Full dinner menu
825 BURDETT — CHERRY BANK HOTEL 385-5380
1-7

VICTORIA THEATRE GUILD
presents
"LOOK HOMEWARD ANGEL"
at
LANGHAM COURT THEATRE
THURS. MARCH 3 - SAT. MARCH 12, 8:15 p.m.
Tickets $3.00
(Students & OAP $2.00 EXCEPT Fri. & Sat.)
Box Office Opens March 1st.
10 a.m. to 4 p.m. daily
Phone 382-7141

ESQUIMALT
Parks and Recreation
SKATING
• SATURDAY •
Family 10:30 a.m. to 12 noon
Public 8:15 p.m. to 10:00 p.m.
• SUNDAY •
Public 1:45 p.m. to 3:45 p.m.
Adult Skating Cancelled due to "Civic Chinese Student" Party
• WEDNESDAY •
Public 3:30 p.m. to 5:00 p.m.
• THURSDAY •
Parents and Tots
1:20 p.m. to 2:50 p.m.
Enquire about our "Skating Party" facilities.
POOL
ADULTS ONLY
Mon. to Sat. ..... 12-1:00 p.m.
Mon., Tues., and Thurs. ... 8:30-10 p.m.
Wed. ..... 8-10:00 p.m.
Fri. ..... 9-10:00 p.m.
Sat. and Sun. ..... 8-9:30 p.m.
FAMILY SWIM
Wed. ..... 5:30-7 p.m.
Sun. 11-12:30
5:30-7 p.m.
PUBLIC SWIM
Mon., Tues., and Thurs. ..... 7-8:30 p.m.
Fri. ..... 7:30-9 p.m.
Sat. ..... 1:15-5 p.m.
6:30-8 p.m.
Sun. ..... 1-5:00 p.m.
2-26

Visit the
FLEA MARKET
in SIDNEY on SUNDAY
See Classified Section, Coming Events for Details.

Family Style DINING
"A New Look But The Same Fine Food at Reasonable Prices!"
SCOTT'S RESTAURANT
650 Yates at Douglas
OPEN 24 HRS. EVERY DAY

TOMORROW
FEB. 28
McPherson Playhouse
2 Shows: 6:00, 8:30 p.m.
WORLD Adventure Tours
Presents
NEW ZEALAND
TRAVELTALE FILM
In beautiful colour narrated in person by
Sid Dodson
Visit: Auckland, Wellington, Nelson, Christchurch, Denedin, Maori Village, big game fishing, sheep shearing, jewellery making, and much more!
Res. $3.75, $3.25, $2.75
at Theatre and Hillside Mall
2-27

Elegant Victorian Dining
• Ample free parking
• Reservations
• Major credit cards
DICKENS HOUSE
featuring:
Roast Prime Rib
Steaks, Lobster
Seafoods
WEDDING RECEPTIONS
PRIVATE BANQUET FACILITIES
DINING LOUNGE
OPEN NIGHTLY MONDAY TO SUNDAY
137 GORGE RD. E. 382-8721
2-4

EXHIBITION AND SALE
OF PAINTINGS BY LOCAL ARTISTS
HILLSIDE MALL
February 28 - March 5
sponsored by Saanich Peninsula Arts and Crafts
2-26

Allen Houghton Presents
Mail Order Offer
VICTORIA PREMIERE!
Carlos MONTOYA
The World Renowned Flamenco Guitarist
"Astonishing virtuosity . . . a phenomenon!" —Het Parool, Amsterdam.
"To meet with such consumate artistry is a rare experience!" —Aftonbladet, Stockholm.
"Roused his audience to thunderous applause!" —New Daily, London.
"His subtle, amazing virtuosity is simply unbelievable!" —Frankfurt Allgemeine.
"A master performer. A unique exciting star!" —N.Y. Herald Tribune.
McPherson Playhouse, Friday, April 1, 8:30 p.m.
MAIL YOUR ORDER AND CHEQUE TO
John Minshall Ltd.
1109 Langley Street
Victoria
383-3716
I would like ..... tickets for
MONTOYA 7.50 6.50 5.50
NAME ..... SIGNATURE .....
ADDRESS .....
IF CHARGING, CHARGEX NO. .....
Enquire about block bookings.

COUNTRY RADIO PRODUCTIONS PRESENTS
CJVI 900 SUPER STAR
FREDDY FENDER
IN CONCERT
WITH GUEST STARS
THE CANADIAN SWEETHEARTS
LUCILLE STARR AND BOB REGAN
PLUS A SPECIAL APPEARANCE BY
NORM WATSON AND WOODSHED
VICTORIA'S TOP COUNTRY GROUP
FRIDAY, MARCH 4, 8 P.M.
MEMORIAL ARENA
TICKETS AT HILLSIDE MALL TICKET BOOTH AND ARENA BOX OFFICE
2-26

ALLEN HOUGHTON PRESENTS
THE SPECTACULAR!
RAJKO
HUNGARIAN GYPSY
DANCERS & ORCHESTRA
Company of 35 direct from Hungary
Fast .. Fiery . . .
Passionate . . .
Beautiful Costumes . . .
Brilliantly staged . . .
"Leaps into life with the mood and melody of Hungary's gypsy people"
ROYAL THEATRE, Monday, March 7, 8:30 p.m.
Tickets $6.50, $7.50, $8.50, $9.50
McPherson Box Office and Hillside Shopping Centre

GREATER VANCOUVER OPERATIC SOCIETY
presents for your enjoyment
their 28th Annual Production
Gilbert and Sullivan's
all-time favourite
THE MIKADO
Cast of 42 and full orchestra
Magnificent Sets and Costumes
McPherson Playhouse
SUNDAY FEB. 27, 2 P.M.
Tickets 4.50, 5.50, 6.50 at
McPherson Box Office

wish you were in Hawaii?
RED LION INN
Never mind! The Red Lion is bringing a little Hawaii to you with its
HAWAIIAN LUAU AND FLOOR SHOW — MARCH 1-5
Come for dinner, served buffet style from 6:45 to 7:30 ($9.50) or come for dessert and coffee from 9:30 onwards (3.50)
AND ENJOY HEARING
PAT & KAIPO
Outstanding entertainment direct from Duke Kahanamoku's at Waikiki Beach.
Floor Show at 8:30 and 10:15
Reservations: 385-3366
Dig out your muu-muu or your Hawaiian shirt and join the fun! Enjoy such Hawaiian delicacies as Pineapple/Banana Fritters, Chicken Long Rice, Pineapple Spareribs, Ambrosia, Howpia, as well as continental cuisine.
2-24

CKLG AM & FM 99 Presents . . .
The New
COMMANDER CODY BAND
with Special Guest
JESSE WINCHESTER
IN CONCERT
CANCELLED
Sunday, February 27th
Victoria Memorial Arena
Tickets: $6.00 advance / $7.00 Door
At Memorial Arena and McPherson Playhouse Box Offices
A Commodore Concert Production

All This Week
VIBS 177 D
Set sail for the Boat Show
February 25 to March 6, 1977
Exhibition Park
Vancouver
Show Hours
Weekdays: 6:00 pm to 10:30 pm
Saturdays: 1:00 pm to 10:30 pm
Sundays: 1:00 pm to 6:00 pm
Adult $2.50 Junior (6 to 16) $1.00
Produced in aid of Conservation by Canadian National Sportsmen's Shows
Don't miss the fantastic
Circlescan Theatre
A unique 360° sight-and-sound show on the Tall Ships parade at New York last July 4th
An unforgettable revue of this historic event — 120-ft wrap-around screen, multi-channel sound.

BBC fighting rising costs

LONDON (CP) — British television viewers paid more than £234 million (about $410 million) in licence fees to the government in 1976 and the fee is expected to rise by at least 40 per cent this year.

At that level, viewers will be paying about £27 a year for color TV and £12 for black and white. The government-operated British Broadcasting Corporation depends almost entirely on revenue from licence fees to meet its enormous operating expenses, since it sells no advertising. Its rival, Independent Television, operates under the sponsorship of advertisers in the same way as commercial North American networks.

Inflation has hit the BBC so hard that it expects to be as much as £20 million in the red when the fiscal year ends in March.

BBC officials say they have cut costs to the point where any more cutting would reduce the quality of programs. The BBC already closes down earlier at night than its independent competitor.

"Any further cuts would mean fewer programs, more repeat programs and the reduction of channels on both television and radio," a BBC official said.

At present, the crown corporation puts out two television programs, BBC1 and BBC2, and four national radio programs in addition to regional programs such as Radio Manchester, Radio Blackburn and Radio Wales.

"To cope with inflation, we need a substantial increase in the licence fee to keep up present standards," the BBC official said.

He noted that British viewers still get the cheapest television service in Europe. By way of comparison, Denmark charges £68 for color sets and £41 for black and white.

Besides the BBC, the Swedish, Norwegian, Danish and Belgian broadcasting services are the only ones in Western Europe that receive no money from television advertising.

The BBC says its costs per hour of television and radio have been reduced in the last decade. Its figures show that TV cost £4,500 an hour in 1964-65 and had dropped to £4,200 in 1975-76.

"The cost of staff has also been substantially cut and high-cost programs are an exception," the official said. "Two-thirds of our TV programs cost less than £10,000 and only two per cent cost more than £50,000."

The highly paid star is an exception. In 1974-75, 96 per cent of the BBC's artists earned less than £2,000. Only 26 of its 5,600 employees earned more than £20,000.

The BBC was criticized last year for sending a staff of 57 to cover the Democratic convention in the United States. And the big Christmas musical film Oliver cost £250,000, but officials justified the expenditure by saying the show will have six repeat transmissions.

Weekly pay weaker

OTTAWA (CP) — Statistics Canada said Thursday that average weekly earnings for workers declined to $235.26 during December from $236.77 in November.

Earnings were lower in seven of 10 provinces. The only exceptions were New Brunswick, Manitoba and Saskatchewan, where workers' earnings increased.

Workers in British Columbia had the highest average weekly incomes, at $264.89 in December, while the lowest earnings of $181.47 were in Prince Edward Island.

SING OUT
with
LARRY NORMAN
and RAINBOW
at
Victoria High School Auditorium
on
Sunday, Afternoon, 3 p.m.
LIMITED TICKETS AT THE DOOR $3.00
ALL TOGETHER NOW
EVERYONE WELCOME

Juan de Fuca
RECREATION CENTRE
1767 ISLAND HIGHWAY
centennial pool
LADIES' DAYTIME SWIMNASTICS
Monday and Wednesday 10:30-11:30 a.m.
MOMS and TOTS INSTRUCTIONAL PROGRAM
Tuesday and Thursday 11:00-11:30 a.m.
Registration for these programs will commence February 28th, 1977 at the pool office with classes beginning on March 2nd, 1977 and on March 3rd, 1977
In addition public and adult swimming hours are being extended:

PUBLIC SWIMMING		ADULT SWIMMING	
Wed.	7 p.m.- 9 p.m.	Mon. through Fri.	11 a.m.- 1 p.m.
Fri.	7 p.m.-10 p.m.	Mon.	8 p.m.-10 p.m.
Sat.	1 p.m.- 4 p.m.	Tues., Wed., Thurs.	9 p.m.-10 p.m.
	7 p.m.-10 p.m.		
Sun.	1 p.m.- 4 p.m.		
FAMILY SWIMMING		SILVER SWIMMING	
Tues. and Thurs.	7 p.m.- 8:15 p.m.	Mon. and Wed.	2 p.m.-3 p.m.
Sun.	11 a.m.-12:30 p.m.		

2-26

CLOSING SALE
SAVE 30%-50%
- Beautiful inlaid onyx and abalone shell tables $30-$110
- Ladies' fine leather jackets. Sizes 5-14 $70 and $85
- Huarches—Mexican leather sandals $8 and $9
- Sisal hammocks $6
- Wall hangings $5
- Hand beaten copper
- Blown glass
- Tiffany lamps (a few)
- Store fixtures

and more
ALL ITEMS MUST GO
HOURS: 9:30-5:00 P.M. TUES.-SAT.
AZTEC IMPORTS
1838 Oak Bay Avenue, Victoria, B.C. — Phone bus: 592-1333

HARPO'S • HARPO'S • HARPO'S
HARPO'S
FAMOUS FOR THE BEST IN LIVE ENTERTAINMENT
Proudly Presents:
ONYX
Popular RECORDING ARTIST
15 BASTION SQUARE
VICTORIA, B.C.
385-5333

THE GLASS MENAGERIE
TENNESSEE WILLIAMS' BRILLIANT CLASSIC
MARCH 11 - 19
McPHERSON PLAYHOUSE AT 8:00 P.M.
(EXCEPT MONDAY, MARCH 14)
MATINEES MARCH 13 AND MARCH 16 AT 2:00 P.M.
IN CO-OPERATION WITH THE MERCHANTS OF Market Square
BASTION THEATRE COMPANY
1002 WHARF STREET VICTORIA, B.C. V8W 1T4 PHONE (604) 386-8301
TICKETS AT McPHERSON BOX OFFICE 386-6121
AND AT HILLSIDE MALL TICKET CENTRE

Meet your very own chef.

At the Japanese Village your personal chef, highly trained in the art of cooking, will skillfully prepare your choice of tender succulent steaks, chicken or shrimp.
While you are comfortably seated your chef will put on a premier performance as he cooks and seasons your meal.
Enjoy an unforgettable evening with friends or family any day of the week, including Sundays.
The Village's prices start at $6.95 for a complete dinner.
All major credit cards accepted.
JAPANESE VILLAGE
734 Broughton St. 382-5165
(a few steps from Douglas)
Reservations suggested

Bartholomew's GRILL
FAMILY SMORGASBORD
SUNDAY NIGHTS 5 P.M.- 10 P.M.
$6.50 PER PERSON
½ PRICE CHILDREN UNDER 11

EXECUTIVE HOUSE
777 DOUGLAS — 386-6789
RESERVATIONS RECOMMENDED
2-19

Dine in Class at

George's Bavarian
DINING LOUNGE
1021 Pandora Avenue Phone 383-7121
is now
OPEN SUNDAYS
Make Sunday "Family Day"
Dining from 5 p.m. to 10 p.m.
Dine and Dance
from Monday thru to Saturday
Open Evenings 5 p.m. to 1 a.m. for Dinner
Private Banquet Rooms Available for Large or Small Parties — Bookings Available on Request.
AMPLE FREE PARKING
RESERVATIONS ADVISABLE
CHARGEX
George's Bavarian
DINING LOUNGE
1021 Pandora Ave., Victoria 383-7121
2-5

CINEMA SHOWCASE
Don't Miss The Fun!
FEATURE NIGHTLY AT 7:00 & 9:20
"CABALLEROS" AT 8:25 ONLY
MATINEE SUN. 2:00 ONLY
LOAK BAY 2164 Oak Bay Avenue 598 2213
KIDS $1.25
WALT DISNEY — NEVER A DULL MOMENT
GENERAL
WALT DISNEY'S Technicolor The Three Caballeros in featurette form
NOMINATED FOR 10 ACADEMY AWARDS!
SUNDAY AT 2:30, 4:40, 6:50 & 9:10
NIGHTLY AT 6:50 & 9:10
CORONET 538 Yates 383 6414
MGM presents NETWORK United Artists
MATURE. Warning: violence and coarse language throughout. —R. W. McDonald, B.C. Director
FOUR ACADEMY AWARD NOMINATIONS!
STREISAND KRISTOFFERSON
MATURE
Warning: coarse language throughout.—R. W. McDonald, B.C. Director.
CAPITOL 805 Yates 384 0811
A STAR IS BORN
NIGHTLY AT 6:40 & 9:10
SUN. AT 1:45, 4:05, 6:40 & 9:10
ENDS TUESDAY!
GENERAL ENTERTAINMENT
ROYAL 805 Broughton 383 9711
"RENTADICK"
—PLUS—
"FATHER DEAR FATHER"
SUNDAY
FATHER — 1:30, 4:45, 8:00
DICK — 3:15, 6:30, 9:40
Weekdays complete from 6:30 & 8:00
ENDS SUNDAY!
GATES 7:00, SHOW 7:30
"MARATHON MAN"
—PLUS—
"THE BIG BUS"
TILLICUM DRIVE-IN Burnside at Tillicum 382 7531
Warning: violence and coarse language throughout. —R. W. McDonald, B.C. Dir.

PEARKES Arena 3100 TILLICUM 388-6664
PUBLIC SKATING INFORMATION
Phone 388-6664

DANCE
to the "BIG BAND" sound of
The COPPERTONES
15-Piece Band
Playing music from the 40s
Saturday, March 5, 9-1
Cedar Hill Community Hall
$6.00 Couple Bar Service
For Information Call: 477-5104 — 478-3784
2-26

AN EROTIC TALE OF A MAN WITH A MAID
THE NAUGHTY VICTORIANS
4th & FINAL WEEK!
Warning: Completely concerned with sex. (R. W. McDonald, B.C. Dir.).
NIGHTLY AT 7:00, 9:00
LANDMARK CINEMAS TOWNE 382-5922 DOUGLAS AT HUMBOLDT

THE DEVIL MADE HER DO IT
"LUSCIOUS LINDA"
Warning for both: comp. conc. with sex. (B.C. Director)
PLUS: "HER ODD TASTES"
COMPLETE SHOWS AT 7:00, 8:15
fox cinema

"Far superior in every aspect to 'The Godfather'." —MIAMI NEWS
Warning: some violent scenes. (B.C. Dir.)
NO WAY OUT
odeon 1 760 YATES STREET 383-0513
MATINEES SUN. 1:30, 3:20, 5:15, 7:10, 9:10
MON.-THURS. 7:10, 9:10

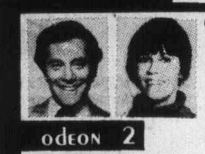
George Segal
Jane Fonda
Bonny and Clyde they ain't
MATURE
DAILY
FUN WITH DICK AND JANE
odeon 2 760 YATES STREET 383-0513
1:35, 3:20, 5:15, 7:10, 9:10

JOHN BONHAM
JOHN PAUL JONES
JIMMY PAGE
ROBERT PLANT
GENERAL
IN CONCERT AND BEYOND
LED ZEPPELIN
THE SONG REMAINS THE SAME
haida 608 YATES STREET 382-4278
SUNDAY 4:25, 7:00, 9:25
MON.-THURS. 7:00, 9:25

GENE WILDER
RICHARD PRYOR
JILL CLAYBURG
"SILVER STREAK"
MATURE: Occasional coarse language. (R. W. McDonald, B.C. Director)
COUNTING HOUSE 1 BROAD AT BROUGHTON 383-0434
NIGHTLY 7:00, 9:00

FRANCOIS TRUFFAUT'S
SMALL CHANGE
MATURE english subtitles
COUNTING HOUSE 2 BROAD AT BROUGHTON 383-0434
NIGHTLY 7:00, 9:00

PLEASE CLIP THIS AND SAVE FOR FUTURE REFERENCE
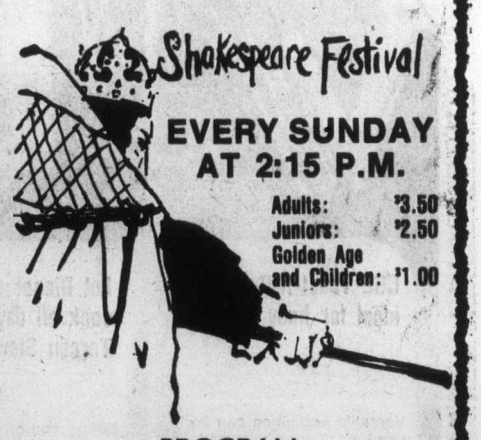
Shakespeare Festival
EVERY SUNDAY AT 2:15 P.M.
Adults: $3.50
Juniors: $2.50
Golden Age and Children: $1.00
PROGRAM

FEB. 27	TAMING OF THE SHREW (1967) Starring Elizabeth Taylor, Richard Burton
MAR. 6	KING LEAR (1972) Directed by Peter Brook
MAR. 13	MACBETH (1972) Directed by Roman Polanski
MAR. 20	OTHELLO (1965) Starring Laurence Olivier
MAR. 27	HENRY V (1944) Starring Laurence Olivier
APR. 3	HAMLET (1969) Starring Nicol Williamson

haida 608 YATES STREET 382-4278
You are requested to be seated by showtime.

New role for Merman

That familiar face in unfamiliar setting belongs to Broadway star Ethel Merman who stands behind counter in gift shop at New York's Roosevelt Hospital. Star of Call Me Madam and many other Broadway musicals, serves as volunteer at hospital one day a week when she is in town.

Cyanide 'candy' found in Tokyo

TOKYO (UPI) — Some of the 40 almond-chocolate bars found in a box in the Tokyo underground shopping centre on Valentine's Day contained fatal doses of cyanide accompanied by a warning to "haughty Japanese," police said Saturday.

Police issued a nationwide alert warning against any food or beverage left in public places.

A high school student and a middle-aged man died of cyanide poisoning in early January when they drank soft drinks they found in downtown Tokyo's public telephone booths.

The authorities were still investigating the source of the 40 chocolate bars, four of which were found to contain lethal doses of the poison.

The box with 40 chocolate bars was picked up Feb. 14 by a 43-year-old bank clerk who turned it over to police.

When the package remained unclaimed in the police lost and found section for 10 days. It was turned over to Ezaki Glisco Co., a confectionary, where the employees noticed the candy wrappings had been tampered with.

The chocolates were returned to the police laboratory and technicians discovered four bars contained .2 grams each of cyanide; a fatal dose.

Inside the wrappings police found a note written in Japanese that said: "The punishment of heaven will fall on the naughty Japanese people."

MacEachen firm on French services for French

Don't agree? Don't join Grits

HALIFAX (CP) — It is unacceptable that bilingual government services be denied 6.5 million French-speaking Quebecers and there is no room in the Liberal party for anybody who disagrees, Allan MacEachen, government House leader in the Commons, said Saturday.

MacEachen, speaking at the annual meeting of the Nova Scotia Liberal Association, said all parties represented in the Commons supported the basic Liberal position that all Canadians had a right to communicate with government in either French or English.

Therefore, "there is no room in any party with representation in the Commons" for anyone who did not accept this position.

It was not government policy to ram French down the throat of anybody or to discriminate against French-speaking Canadians, he said.

His address, during debate on a resolution of support for federal bilingualism policies and attempts to bring home the British North America Act, was along identical lines to one delivered the previous night by Senator Al Graham, national Liberal president and also a Nova Scotian.

Both speakers warned that apathy among Canadians outside Quebec towards the fate of that province is critical to the decision Quebecers will make on a future referendum on separation.

MacEachen, who inserted two brief French-language sections in his address, said an essential ingredient in preserving Canada is the question of mental attitude.

"We must have that mental resolve which will mean more than economics. It's how we feel inside."

He and others emphasized that this is why all Canadians must become deeply involved in the debate.

"It's not the prime minister or somebody else who will decide," MacEachen said.

The problem of making Quebecers feel like Canadians has always been there but has taken on new dimensions because the election of the Parti Quebecois last year gave that separatist-oriented government the "levers of power" with which to pursue its aims.

As well, the PQ might promote the idea of the inevitability of separation and other Canadians must not come to accept such an idea, MacEachen said.

CONTOUR MIRACLE EAR

If you sometimes have a problem understanding words, Miracle Ear could help you hear clearly again.

COMPACT — COMFORTABLE — MINIMAL VISIBILITY

Try it on a 30-day trial with no obligation. You must be satisfied or return it for full refund or exchange. By appointment only.

DAHLBERG HEARING AID SERVICE

The Bay, Third Floor

1701 Douglas St., Victoria
Phone 385-5414 or 385-1311.

Hudson's Bay Company

the Bay

Hey, boys & girls . . . enter the Bay's

Model Building Contest!

You could win . . .

Juniors, up to 10 years
1st. Prize: 21" 10-speed bike
2nd. Prize: Truck & Trailer model, 20.50 value

Seniors, 11 to 16 years
1st. Prize: 23" 10-speed bike
2nd. Prize: Titanic model, $42. value.

To enter, choose from the Bay's complete selection of models, assemble one and submit it for judging by **Monday, March 28.** Prizes will be awarded for modelling proficiency with marks given for neatness, accuracy, realism, ingenuity and finish. The model entries will be on display during the week of March 28 with final judging taking place on Saturday, April 2. So purchase your model and get your entry form soon in the Bay's Hobby Hut, third floor.

Check out these specially sale priced kits

Cars and Vans by MPC, AMT, Revell and Monogram. Reg. 4.50. **Now, ea. 3.49**
Planes by Monogram. Reg. 2.50. **Now, ea. 1.99**
Ships in a good selection by Revell. Reg. 4.60. **Now, ea. 3.69**
Trucks by AMT. Regular $10. **Now, ea. 7.99**

Hudson's Bay Company

the Bay

Freshen your furniture for Spring during the Bay's

Custom-Made Slipcover Event

Come in and choose from our large assortment of durable 100% cotton fabrics in an array of decorative plains and prints. Then have your new slipcovers expertly tailored by the Bay's seamstresses. The perfect way to re-vamp the looks of your present chesterfield and chair. Choose from 3 price ranges of selected fabrics for standard model chesterfield and chair.

GROUP 1
2-pce. Ste., ... 270.99 Chair only, ... 93.99

GROUP 2
2-pce. Ste., ... 289.99 Chair only, ... 105.99

GROUP 3
2-pce. Ste., ... 308.99 Chair only 115.99

Extra charge for chesterfields over 85" loose back cushions, wing chairs or arm caps.

Draperies, Fourth Floor

IN-HOME SERVICE
Call the Bay at 385-1311, and we'll send one of our experts to your home with samples. With no charge or obligation, he will be pleased to offer advice and give estimates.

Hudson's Bay Company

housewares FAIR

On now through March 5, our Housewares Fair with an exciting collection of homemaker timesavers, hostess helpers and cooking accessories. A pot pourri of kitchen aids at budget prices to help you put the "joy" back into cooking. See the demonstrations Thursday, Friday and Saturday.

the Bay

CGE Toast-R-Oven is ideal for busy people

Versatile appliance can be used as 2-slice automatic toaster, bakes potatoes, meat pieces or small meat loaves and browns open-face sandwiches and canapes. Temperature control to 500 degrees F. One-year guarantee. Super gift idea for newly-weds.

49.99

Let Dinner cook all day in Torcan Stew Cooker

Before you go to work, put in meat, fish, chicken or stew ingredients and let them simmer at a safe temperature all day long. When you come home: a delicious hot meal is waiting. 2-position heat setting, removable crockery liner. Comes with recipes.

24.99

Make your own French Fries with Torcan Deep Fryer

Or use it as a deep fryer for chicken, donuts, fish and other delicious treats. Includes deep fry basket. 1400 watt element heats quickly, pilot light indicates when right temperature is reached. See-through cover. Without basket it becomes a slower cooker! One-year guarantee.

22.99

Kids can make delicious snacks with Presto Burger

Makes a tender, juicy hamburger in 1-3 minutes! Lid prevents messy spatters and it's easy to clean. Can be used for toasting English muffins and other quick snacks. One-year guarantee. Ideal for college student away from home!

17.99

Make life easier with Sunbeam Can Opener

Fully automatic can opener stops when lid is cut. Magnetic lid holder. Snap-off cutter for easy cleaning and storage. Gold-tone only. One-year guarantee. Great shower gift . . . or for a senior citizen, too!

14.99

Every family needs a Sunbeam Frypan

Teflon 11 coated multi-cooker frypan features a warming tray, has removable handles and probe control for easy washing, the high-dome vented lid has tilt feature to reduce spattering. One-year guarantee. Once you've got it, you'll wonder how you managed without this Sunbeam appliance!

44.99

Whip up some delicious treats with Sunbeam Mixmaster

Comes with dough kneading attachments so you can make your own bread and buns. Has removable cord, 2-heat resistant glass bowls, powerful 300 watt motor and has one-year guarantee. Every homemaker deserves a Sunbeam Mixmaster.

79.99

Housewares Fair, Third Floor

Use your Baycard, your good-for-so-many-things card

DAILY STORE HOURS: 9:30 A.M. TO 5:30 P.M. THURSDAY AND FRIDAY TO 9 P.M. PHONE 385-1311

Hudson's Bay Company

Survivor in a million-dollar myth

VANCOUVER (CP) — The million-dollar accident award to a Courtenay woman crippled as a teenager has turned out to be a million-dollar myth.

Corrine Lissell, 20, now living at the Paraplegic Centre in Vancouver, is one of 50 to 60 survivors of road accidents in B.C. who became victims of drivers with minimum insurance.

Five years ago, Miss Lissell was a sports enthusiast, doing well at school, and working part-time as a waitress near her home in Courtenay.

Then, she was injured when the motorcycle on which she was a passenger collided with a car making a left turn.

Today, her left arm is paralysed and she is paralysed from the waist down. She is totally dependent on other people and will be for the rest of her life.

THREE YEARS AGO, after lengthy litigation, the motorcycle driver and the car driver were found to be at fault. A B.C. supreme court jury awarded her $1.1 million in damages.

The award was a million-dollar myth.

Miss Lissell received $100,000 because each of the drivers had the then-minimum $50,000 third-party liability. After legal fees and other expenses, she was left with $82,000.

"To me, there is no blame or bitterness to be laid on anyone," she says. "Nobody set out to injure me. There was an accident. It just happened that I was the one who got hurt.

"But $50,000, or even $100,000 isn't very much to start a whole new life, which most people have to do when they are in any way seriously injured, as I was. Sure, I can buy a house. But after that what's left of the money will dwindle away and then I will have no security because I have no guarantee of a job."

MISS LISSELL is not alone. Each year, there are 50 to 60 cases of road accident survivors in B.C. who are so seriously injured they must receive care for the rest of their lives.

"If we paid half a million or a million on each of these (50 or 60 claims) the cost of insurance to the motorist would be astronomical,' says Sandy Sanderson, executive of Autoplan claims for the government-owned Insurance Corp. of B.C.

Starting Tuesday, the minimum third-party liability in B.C. is $75,000, but Sanderson says that only five per cent of the drivers buy the minimum. He says two-thirds carry from $200,000 to $500,000.

"When you consider that these people (injured) get free rehabilitation care from the government, then you have to say to yourself what is the real need (for large damage awards)?" Sanderson asked.

"WHAT IS THE real need of these people in terms of money? You can't restore the use of limbs – you can't bring people back to life – all you

Page 2 — The million

Lissell
. . . $82,000 left

Island
Financial Centre
435 Trunk Road
Duncan
Ph. 746-6181

The Daily Colonist.

Vancouver Island's leading newspaper since 1858

Rain, high 7
Weather Details on Page 2

No. 64 — 119th Year — VICTORIA, BRITISH COLUMBIA, SUNDAY, FEBRUARY 27, 1977 — *** — 15c Daily, 30c Sunday

Fate of 240 Americans unpredictable as Amin

Colonist - Los Angeles Times Service

NAIROBI — President Idi Amin's suspicious, unpredictable nature — and his penchant for humiliating enemies, real and imagined — raise some disturbing questions about the fate of 240 Americans in Uganda.

Between moments of charming gentleness Amin is given to bursts of erratic, irrational behavior. He has a showman's touch for turning the absurd into the dramatic and, as a master of intimidation and bluff in a circus atmosphere, he delights in the publicity his international incidents create.

"I never studied politics in school." Amin ,a former army sergeant with a second-grade education, said in 1972, "but I consider myself much better than most of the politicians in the world today. Right now, I have all the British shaking so much that I qualify for a degree in philosophy."

Meanwhile, two Nairobi newspapers, The Nation and The Standard, reported Saturday that up to 1,000 Cuban troops already are in Uganda and a high-level Cuban military delegation has arrived to study the military needs of Amin.

The newspapers quoted "reliable sources" in Kampala as saying the stationing of the Cuban troops was provided for in a military agreement signed by Amin and a Cuban military official identified only as Gen. Francisco Cabrera.

The newspapers said the Cubans, which previously fought against pro-Western guerrillas in Angola to win victory for Communist-backed Agostinho Neto, would join Libyan officers to shore up Amin's military.

Amin's latest exercise in international diplomacy came Friday when he forbade the 240 Americans living in Uganda from leaving the country until they met with him Monday. He did not explain the purpose of the meeting but he instructed each American to give him a statement saying whether he wanted to remain or leave Uganda.

A presidential spokesman — presumed to be Amin himself — was quoted on a Radio Uganda broadcast monitored in Nairobi Saturday as saying

Page 2 — Uganda

U.S. claims breakthrough for space laser weaponry

WASHINGTON (UPI) — The United States made a recent breakthrough in high-energy laser research which indicates the concentrated light beams could make successful weapons in space, a defence department report said Saturday.

In the report to a Lower House armed services subcommittee, George Heilmeier, director of the Defence Advanced Research Projects Agency, said the high-energy laser is "a potential system to defend our satellites against anti-satellite threats" such as the killer satellite which has been tested by the Russians. It also might be used to detonate missile warheads in space, disrupt communications and destroy bombers.

The scientist said the biggest advance in U.S. research since last June was development of the ability to increase electrically generated lasers using the rare gas halide from a power of one joule to 350 joules. A joule is the amount of energy expended in one second by one ampere of electric current.

WILLIAMS ASKS FOR DETAILS

AIB hint disturbs B.C.

VANCOUVER (CP) — B.C. Labor Minister Allan Williams has called on federal Finance Minister Donald MacDonald and Anti-Inflation Board chairman Jean-Luc Pepin to clarify a Toronto report Saturday which claimed that wage and price controls will be withdrawn on a staggered basis beginning in October.

A Toronto newspaper said controls might be withdrawn about mid-October as collective agreements expire. The report also said profit controls would be similarly eliminated and would be tied to company fiscal year-ends.

Williams said he has been told the report is merely background material — just suggestions, and not policy. He said that any policy should be arrived at through federal-provincial consultations, and not be dictated by the federal government.

The labor minister said he is concerned about the effect this kind of report will have on the many contract negotiations due in B.C. this year.

B.C's Finance Minister Evan Wolfe said he is opposed to any suggestion of a staggered system of eliminating controls. He said the controls should run their full course to December, 1978.

B.C. Federation of Labor president George Johnston said labor isn't going to wait until October, but will push for a much earlier end to controls.

—AP

Dead ringer

Using a ring to sight his revolver over his shoulder, Capt. Albert Pfitzmayer, U.S. and world titlist in combat shooting, gave exhibition at New York's West Side Rifle & Pistol Range. Pfitzmayer is with Nassau County Sheriff's Department.

Off Cape Beale

Fishermen escape packer fire

- **Aircraft, boats to watch over herring fleet. Page 6**

Two unidentified fishermen escaped uninjured from a blazing fish packer off Cape Beale Saturday only hours before the start of the annual herring roe season.

The men, believed from Ucluelet, were plucked from the water by a passing vessel after the High Sea Queen caught fire and burned to the waterline.

Search and rescue officials in Victoria said the Bamfield lifeboat was launched to help in the rescue.

The men were taken to Ucluelet.

The accident occurred shortly after 2 p.m. about three miles northwest of Cape Beale.

Police at Ucluelet could provide no information on the men's identity or the cause of the fire which, it was understood, was preceded by an explosion.

Herring break today?

A development late Saturday in the contract dispute between herring tendermen and the B.C. Fisheries Association could ensure the herring roe season will start today as scheduled.

The United Fishermen and Allied Workers' Union said Saturday afternoon it would go on strike if the dispute was not settled, but UFAWU president Jack Nichol said in a telephone interview from Vancouver that the two parties had agreed to get together at 9 a.m. today in efforts to resolve the situation.

The UFAWU has agreed to a herring contract, but will not sign if the tendermen, who unload the herring from boats, have not settled, Nichol said.

"The association responded to a telegram we sent late Saturday afternoon," he said. "They agreed to a meeting to try and resolve the situation."

Nichol said he was optimistic the outstanding issues would be resolved at the 11th-hour meeting.

"The issues lend themselves to agreement," he said, "I'm very optimistic the season will start as scheduled."

Tendermen want a 6 per cent interim increase in pay received under terms of last season's contract. They also want an additional payment of $4 a ton for each tendering crew transferring herring on boats at sea.

Nichol said the $4-a-ton provision was part of the salmon agreement and the union feels it should apply to herring.

FBI 'fences' recover year's loot

WASHINGTON (AP) — A fencing operation run by police and the FBI for 14 months has recovered $2 million in stolen jewelry, securities, luxury cars and antiques, authorities announced Saturday. Federal arrest warrants were issued for 16 persons in five east coast states.

The operation was conducted over 14 months from a $1,500-a-month hotel room in the Shoreham Americana hotel. Among the 64 expensive items purchased were such as a irreplaceable antique mirror that had been stolen from the U.S. Capitol.

Salvadorans protest vote

SAN SALVADOR (AP) — Riot police fired several shots into the air Saturday to disperse demonstrators protesting alleged presidential election fraud.

But sources said a major confrontation was avoided when the government agreed not to clear 30,000 protesters.

Quebec spectre

Sudden awareness of danger in U.S.

By ROBERT J. DONOVAN
Colonist - Los Angeles Times Service

WASHINGTON — Last week's visit to the U.S. by Prime Minister Trudeau cast disturbing light on what might happen if Canada were dismembered by the threatened secession of Quebec, but equally dismaying was the new awareness conveyed of what a breakup of Canada would mean to the United States.

The ramifications of any such historic political restructuring of the North American continent could have a profound effect on the social, political, economic, industrial, military and diplomatic sides of life in the United States.

Since no one knows exactly what would ensue if Quebec were to secede, not all of the consequences for the United States can be foreseen. In his press conference Wednesday after talking with Trudeau, however, President Carter cited some of the most obvious of the potential problems. After noting that "there's a great deal of concern in this country about the future of Canada," the president said:—

"We are so closely tied together with Canada on a mutually beneficial basis — sharing problems, sharing opportunities, sharing trade, sharing manufacturing companies that have joint ownership, our exchange of energy sources, our sharing of the St. Lawrence Seaway, the Great Lakes (as far as pollution is concerned), the bringing of Alaskan oil and natural gas down to us — that we have got to have a continuing relationship with Canada."

Trudeau in his speech to a joint session of Congress on Tuesday noted:

"We have built together one of the world's largest and most efficient transportation and power-generating systems in the form of the St. Lawrence Seaway. We have conceived and established the world's oldest, continuously functioning binational arbital tribunal — the International Joint Commission . . .

"We have created oft-times original techniques of environmental management, of emergency and disaster assistance, of air and sea traffic control, of movements of people, goods and services — the latter so successfully that the value of our trade and the volume of visitors back and forth exceeds several times over that of any other two countries in the world."

The impact of Canadian dismemberment on just the matters mentioned by Carter and Trudeau would be enormous. What would happen to investments, contracts, sales, energy supply, the value of Canadian bonds could be a nightmare, but maybe not the worst of nightmares either.

What if secession were to bring violence and fighting in Canada, perhaps threatening American interests? What would the United States do?

Trudeau himself believes that one of the consequences of secession might be the withdrawal of a dismembered Canada from NATO and NORAD - the North American Air Defence Command.

NORAD is, so to speak, the United States' forward line of defence against a Soviet bomber or missile attack from over the Arctic. NORAD

Page 2 — Fracturing

Keep Canada together, take a Quebec holiday

OTTAWA (CP) — Conservative Leader Joe Clark has suggested that more English Canadians vacation in Quebec to help improve mutual understanding with French Canadians.

Speaking on how individual English Canadians may help defeat Quebec separation, Clark said "it would not hurt" if "more English Canadians made it a point to, for example, take their hooidays in the province of Quebec."

"It might sound minor — I think it isn't," he said in an interview for broadcast on CTV's Question Period today.

Commenting on Prime Minister Trudeau's Washington speech that "a small majority" of Quebecers support separation, Clark said it is a minority but "I don't know how small it is."

"It would be wise, prudent for us, for federalists, to assume" that the 40 per cent of the Quebec voters who elected the Parti Quebecois government "have at least taken a first step towards separatism," Clark said. And they have to be persuaded to choose one Canada.

Clark, who became leader of his party a year ago, called his first year as leader a period of "organization and identification."

"I think the second year is probably consolidation and definition. That's my political task as I look ahead."

Inside

Set wheat price Canada-U.S. goal —Page 3
'Fishing safety still inadequate' —Page 6
Canadians escape fire —Page 8
Networks oppose 'help deaf' plan —Page 11
Spanish casinos open again —Page 13
Surfer decoys shark from girl —Page 14

	Page
The Arts	37
Background	5
Bridge	47
Checkmate	16
Classified	46-59
Comics	44
Crossword	48
Editorials	4
Entertainment	62, 63
Family	26-28
Finance	6, 7
Names in the News	14
Outdoors	34
Reporter's Notebook	33
Sports	18-24
Stamp Packet	35
Travel	25-31
Week in Records	62

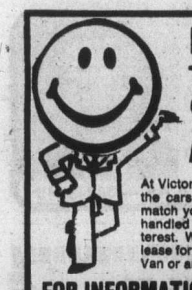

HAPPINESS IS . . . THE ADVANTAGES OF OUR 10.5% ANNUAL LEASING

At Victoria Dodge Chrysler we can lease you the cars or trucks you want with a plan to match your specific requirements. All leases handled through Chrysler at 10.5% simple interest. We would be happy to customize a lease for you on a new Cordoba, Aspen, Colt, Van or any other of our fine array of vehicles.

FOR INFORMATION CALL LEASE MANAGER DON COHOON 2-12

VICTORIA DODGE CHRYSLER
Dealer Licence No. 700857A
819 YATES ST. 384-8174

COUNSELLOR — SUPERVISOR

Required by alcohol & drug, family counselling service. Duties to include individual & family counselling, participation in educational & industrial programs & managing therapy groups. Training & experience preferred in the field of social work, or psychology or equivalent experience in alcohol & drug dependency. Should be able to integrate well with community services, have sense of dedication & possess ability to deal with alcohol & drug-related problems of people of all types.

Reply with resume and references by March 1 to:
**Powell River Alcohol and Drug Society,
No. 4 - 4717-A Marine Avenue,
Powell River, B.C. V8A 2L2.**

DISTRICT OF NORTH SAANICH

Applications are invited for the position of **BUILDING AND PLUMBING INSPECTOR.** Successful applicant to be responsible to the Senior Building Inspector for the enforcement of the British Columbia Building Regulations, Municipal Building By-laws and other such duties as required.

Candidates should have a sound knowledge of the National Building Code of Canada; British Columbia Plumbing Code, Building Regulations of British Columbia and the Municipal Act. Experience in building construction is of value. Applicant to provide resume as to marital status, age, experience, qualifications, salary expected and date available.

Applications must be in the hands of the Municipal Clerk, Box 2027, Sidney, B.C. V8L 3S3 by Tuesday, March 15th, 1977 at 4:30 p.m.

E. F. Fairs
Municipal Clerk
2-26

WE WILL BUY YOUR MORTGAGES

D. BARRIE HAMILTON

You probably have funds invested in mortgages don't you.
And isn't it true that there have been occasions where you could have taken advantage of investments if your funds hadn't been tied up.
Now — take advantage of our services and allow us to buy your mortgage from you.
You'll be pleased you did.

D. BARRIE HAMILTON—386-3128
MORTGAGE DIVISION
J. D. BOSDET LTD.
Now at 3293 Douglas St., Victoria, B.C.
(Appointments Recommended)
1-26

H. R. KEMPF

ANNUITIES

R. T. O'CONNOR

ANNUITY BROKERS

Before committing yourself and your money, call one or visit annuity broker, H. R. Kempf or R. T. O'Connor. They'll research the financial institutions that actually sell annuities and obtain for you the best possible return on your investment.

INCOME EARNING ANNUITIES 1977
1976 DEADLINE

Bayshore
INSURANCE AGENCIES LTD.
1006 Fort St. 382-7203
At Bayshore we're purchasing annuities today with you, your money and the future in mind.
2-23

SECRETARY - TREASURER
SCHOOL DISTRICT NO. 61 (GREATER VICTORIA)

The Position
School District No. 61 (Greater Victoria) requires a Secretary-Treasurer to fill a vacancy effective June 30, 1977. The position, which carries overall responsibility for business affairs in the district, includes such functions as administration of the budgeting process, supervision of business division personnel, and development of sound business policies, systems and practices. It involves a special advisory relationship to the Board of School Trustees.
The Business Division includes General Accounting, Data Processing, Purchasing/Supplies, and Personnel. As head of the Business Division, the Secretary-Treasurer is a member of the senior administrative team responsible to the Superintendent of Schools.

The District
The School District accommodates approximately 26,700 pupils, employs 2,050 persons and has an annual budget of $42 million.

The Candidate
Prospective candidates should have had at least 5 years successful administrative experience in education and/or business. Academic training in business administration, accounting or finance and economics is a necessary prerequisite. A breadth of perspective, effective human relation skills, and an adaptability to a team style of management are essential qualities. The position will be attractive to persons presently in the $30,000 plus salary range.

Application
Applications, including references and a comprehensive resume of qualifications and experience should be forwarded no later than April 4, 1977 to:

Mr. A. G. Stables,
Superintendent of Schools,
School District No. 61 (Greater Victoria)
Box 700,
Victoria, B.C. V8W 2R1

Canadians safe in Moscow

—AP

Fixation with evil

Nazi memorabilia prices have skyrocketted in the past few years says New York gallery owner and auctioneer Charles Hamilton. He said buyers, 75 per cent Jewish, are fascinated with evil. Oil painting of Hitler sold for $500 and autographed portrait, $850.

MOSCOW (CP-AP) — Soviet officials identified at least 11 people who died in a Friday night fire at Moscow's mammoth Hotel Rossiya and about 20 other bodies were unofficially reported as still unidentified, Western diplomatic sources said Saturday.

Officials at the 3,200-room hotel showed diplomats a list of 11 dead Soviet and Eastern European citizens. There were no North Americans or Western Europeans on the list and reports in diplomatic circles said no Westerners were believed to have been killed in the fire.

About 100 people, mostly non-Westerners, were listed as injured in the fire, which ravaged the giant hotel's north wing and damaged a central tower.

All Canadians registered at the hotel were safe.

Maya Jenkins of Toronto, a York University professor of Russian literature, was the last of the Canadians to be accounted for. Her husband, John, said in Toronto that his wife telephoned him from Moscow and said the fire was out by the time she returned to the hotel. She is in the Soviet capital working on a project on the Russian theatre.

CAMOSUN COLLEGE
REQUIRES
VOCATIONAL INSTRUCTORS
POWER & MARINE ENGINEER INSTRUCTOR

DUTIES:
To teach students preparing to write examinations for all grades of Power and Marine Certificates of Competency.

QUALIFICATIONS:
Should possess a First Class Certificate in both Power and Marine Engineering with several years experience in a senior position in a large power plant or ship. Teaching experience would be an asset. Lesser qualifications will be considered.

ELECTRICAL INSTRUCTOR
DUTIES:
To teach Pre-Apprentice and Apprentice students.

QUALIFICATIONS:
Must possess an Interprovincial or B.C. Tradesmen's Certificate, with a minimum of five years recent practical experience in commercial and residential installations. Should be familiar with motor controls and modern construction techniques. Previous teaching experence would be an asset.

Applications will be received until March 16, 1977.

The Principal,
Camosun College,
1950 Lansdowne Road,
Victoria, B.C.
V8P 5J2
Telephone — 592-1281

Chinese party policy

Higher living standard, more varied cultural life

PEKING — Red Flag, the Chinese Communist Party's doctrinal review, has come out in support of higher living standards and a "more varied and colorful cultural life" for the country's 800 million inhabitants.

In an article in its February issue, Red Flag said the policy of increased economic growth that has been established by the successors to the late Chairman Mao Tse-Tung must also apply in the field of consumer goods.

Among the goods that should be produced in greater quantities to meet the needs of the people and to make every region self-sufficient in these products are cotton, sugar, cigarettes, salt, bicycles, sewing machines, watches, saucepans, bowls, ladels, posts, knives, scissors, matches and lamps, Red Flag said.

The review supported "legal family occupations carried out on the side," stressing that they were not "capitalistic."

Red Flag said these productive jobs done privately, mainly in the fields of agriculture and handicrafts, would, on the contrary, help diversify products on the market and, since such products would be sold to the state, they would contribute to the building up of funds that could be used, for example, to develop light industry.

Observers here noted that such a position had previously not been defended by the official press, which had tended to discourage all categories of "private" activities.

Recalling that the "interests of the revolution must always take first place," the review nevertheless pointed out that the standard of living was at present "relatively low" in China and that "it won't just take a year to accomplish everything in this field."

The article explained: "The raising of the standard of living can only be a gradual process and no 'leap forward' should be expected."

The final aim, the writer emphasized, was to build China into a "powerful socialist country."

The review printed several quotations from Mao that focused on raising living standards as the work of Communist construction advanced. While Hao was still in power, Red Flag said, his wife, Chiang Ching, and other leaders of the so-called "radical" wing of the party had prevented application of "some measures" approved by the party aimed at improving the people's life style. The radicals considered such activities "capitalistic" and "materalistic."

Last October, after Mao's death, Chiang Ching and other radicals were arrested and charged in particular with hostility toward those who were trying to take care of the "immediate interests of the masses."

At the same time, Chiang Ching and her colleagues were living "luxurious and decadent" lives, the party review stated.

Officers freed of riot charges

ATHENS (Reuter) — An appeal court has acquitted five former army and police officers and reduced the sentences of two others convicted of suppressing a student revolt against the Greek military dictatorship in November, 1973. At least 34 people were killed and more than 1,000 injured in the riots.

MOHAWK
OIL CO. LTD.

MR. BILL DUNCAN

Mr. M. A. Christie, Vice-President, Finance, Mohawk Oil Co. Ltd. is pleased to announce the appointment of Mr. Bill Duncan to the position of Comptroller and member of Mohawk's Management Committee. Mr. Duncan brings to Mohawk a varied background of financial management experience.
2-27

PRIVATELY-OWNED MAUI CONDOMINIUMS FOR RENT

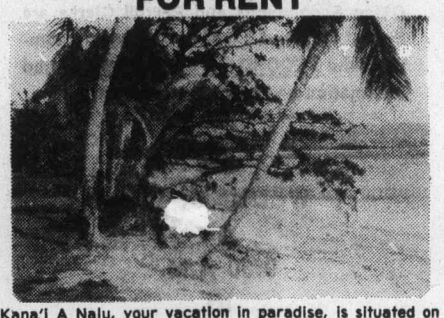

Kana'i A Nalu, your vacation in paradise, is situated on West Maui's sandy Maalaea Beach located equidistant between Lahaina, Kihei and Kahului.
Kana'i A Nalu takes advantage of the Hawaiian style of life by providing for you a spectacular view from your lanai of whale watching during the winter months, the famous Maui sunsets, Kahoolawe and Molokini Islands.
Snorkeling, sunning, surfing, fishing and miles of sandy beach are just a few steps away. Or, try Maui's famed championship golf course,s tennis courts, deep sea fishing and boating very close by.
Kana'i A Nalu offers you two bedrooms and two bathrooms plus full furnishings with dishes, glassware, linens, utensils, all appliances including washer and dryer Limited maid service available.
Kana'i A Nalu; truly your home in paradise. Ocean front $400.000 per week or $750.00 for two weeks.

PARK PACIFIC APARTMENTS LTD.
383-4124
Mr. John Graham 658-8232
2-24

RESTAURANT MANAGER

Outstanding opportunity for bright, personable, energetic man or woman to manage under limited supervision new and independent family restaurant. Prime location with outstanding premises. Successful applicant will have opportunity to participate in ownership. Apply in writing stating personal background and experience to

General Manager
P. O. Box 1150, Victoria, B.C.
2-26

Comissioned
B.C. LAND SURVEYOR
Required

for established Victoria Survey Firm
Please direct enquiries to:

John A. Whittaker
A-837 Burdett Ave.
Victoria, B.C.
2-25

MILLSTREAM CHEVROLET LTD.

British Columbia's newest and most modern automotive facility invites applicants for employment to the following positions commencing on the completion of our New Building approximately April 1st, 1977.

★ Mechanical Technicians
★ Body Shop Technicians
★ Body Shop Painter
★ Parts Department Employees
★ Service Sales
★ Sales Receptionist, Typist
★ Janitor Custodian

We will offer these successful applicants the best of working conditions, above average income potential and fringe benefits. Please reply in writing only giving a brief resume of your personal and working background to:

Millstream
Chevrolet Ltd.
1730 ISLAND HIGHWAY, VICTORIA V9B 1H8
• Your applications will be kept in strict confidence and all correspondence will be acknowledged.
• NO Personal Visits or Phone Calls Please.
2-26

There's more to your RRSP and RHOSP than tax savings.

The tax savings offered by all financial institutions, including Credit Foncier Trust, are identical. That's established by law. The key features you should focus on in choosing your Registered Retirement or Home Ownership Savings Plans are:

• SECURITY • HIGH RETURN • FLEXIBILITY
• NO SALES OR ADMINISTRATION FEES.

RRSP

Option 1. Guaranteed Investment.

9½%

You invest in a separate Guaranteed Investment for a period of 5 years, earning a fixed premium interest rate, payable annually.

Option 2. Guaranteed Savings.

Your savings currently earn 7½%, adjustable quarterly.

You have the flexibility of transferring funds between options at no cost.

RHOSP

Option 1. Guaranteed Investment.

9¼%

You invest in a separate Guaranteed Investment for a period of 5 years, earning a fixed premium interest rate, payable annually.

Option 2. Guaranteed Savings.

Your savings currently earn 7½%, adjustable quarterly.

You have the flexibility of transferring funds between options at no cost.

Credit Foncier
Established in 1880
One of Canada's largest trust and mortgage companies.
Branches coast to coast.

WRITE OR CALL US (COLLECT) FOR OUR BROCHURES.

Victoria: 1019 Blanshard St. (604) 388-6601
Vancouver: 850 West Hastings St. (604) 681-5464
White Rock: 1463 Johnston Rd. (604) 531-7525
Vernon: 3105—34th Ave. (604) 542-4377

MEMBER OF CANADA DEPOSIT INSURANCE CORPORATION

Good News
Terry Spence
CFAX 1070

The Daily Colonist.
Second Section Sunday, February 27, 1977 Page 17

#1 IN NEW VEHICLE SALES ON VANCOUVER ISLAND
PETER POLLEN FORD

One wonders how Rayonier Canada logger would have enjoyed "near-Utopian conditions"

Ferry fares slashed 50% for passengers

B.C. Ferries Friday announced a 50 per cent off-peak fare cut on all ferry runs between Oct. 1 and April 30.

The reduced fares will be available March 7 from Mondays through Thursdays and also on Saturdays. On May 1 the fares will go back to normal for the summer months.

Last June all ferry fares were doubled.

Charles Gallagher, general manager of the ferry system, said the new rates apply to passengers only. Car rates remain at $10 each way.

Passenger fares of the off-peak days will be $2 instead of the present $4 each way.

While announcing the fare cuts, Gallagher warned that cost increases in the future would have to be borne by fare hikes for all vehicles. But he gave no indication as to when that might be.

"The off-peak period will commence each year on Oct. 1 and end April 30," Gallagher said. "During that period we will welcome more passengers on foot, in cars or on buses. But in May, June, July, August and September when our ferry traffic is heavy we will be charging the normal rates."

He said the off-peak rate reductions were designed to encourage residents to use the ferries more often.

"If they walk on, double up in cars or ride a bus on the ferries adults will be able to cross the strait for $2," Gallagher said. "Children under 11 years will pay $1 while children under five ride free."

The elderly will continue to ride free Monday through Thursday on a year-round basis.

Residents of the Gulf Islands and the Sechelt Peninsula will not be affected by the changes because they already pay half-rate commuter fares, Gallagher said.

He likened the new rate structure to the red, white and blue day tickets sold by Canadian National Railways to boost passenger loads in off-peak periods.

Don Lockstead (NDP—Mackenzie) said the fare reductions would be "cold comfort to the many British Columbians who lost income, jobs and even businesses as a result of this government's mismanagement of the ferries over the past year."

He said the reductions were an admission that the original decision to increase rates 100 per cent was wrong.

And while welcoming the off-peak relief, Lockstead said the government still had not gone far enough.

"The coastal area's economy was slashed to ribbons last year by the unjustifiably sharp fare increases," Lockstead said. "It needs to be stitched back together with a major across-the-board fare reduction, not covered up with band-aid."

Tothill resigns board

COWICHAN BAY — Electoral area director Jev Tothill has resigned from the Cowichan Valley Region Board because he is moving out of the waterfront community.

Although he could legally stay on as director until the end of his term this November, Tothill stated in his letter to the board that he felt it would be inappropriate.

"In my capacity as director I have certain powers as far as taxation and I think it would be unfair to continue if I wasn't subjecting myself also," he said later.

Tothill has been director or alternate director of the Cowichan Bay electoral area since the inception of regional districts in the late 1960s.

He was also chairman of the government sponsored committee studying restructure of boundaries in the Cowichan Valley.

Tothill, who is moving to the adjacent Cobble Hill electoral area, said that his alternate director, Lorne Campbell, was considering the vacant position.

North Cowichan alderman Tom Burge, who is vice-chairman of the boundary restructure committee, will be interim chairman.

Kerr's Corner

By RAY KERR
Island Editor

There are many today in British Columbia who admit that we've got it pretty soft, what with the highest average weekly wage in the country and the abundance of natural resources seldom equalled anywhere on this Earth of ours.

But then there are others who keep clamoring for more; who keep crying in their beers, and hollering daily how the rich are getting richer and the poor poorer, conveniently forgetting that even our welfarites and pogie-collectors are still financially way ahead of the average workers in countries behind the Iron Curtain.

And that is a fact.

Another undisputed fact is that we've come a long way, baby. And that goes for the workers with blue collars as well as those with white collars; it applies to women's work force as well as the men's.

We now have sick leave which we practically take to the bank with us when we retire (or get laid off); we have non-contributory dental care and some of us even cheerfully inform our bosses we won't be in tomorrow because it's our birthday . . . and get paid for it.

And yet, not too many decades ago, the situation was entirely different.

So for contrast, let's take a look at the rules and regulations at a typical British company in the days when a phrase like "40-hour week" would have landed you behind bars.

Reduced schedule

Here we go then with Rules for the Office:

1. Godliness, cleanliness and punctuality are the necessities of a good business.

2. This firm has reduced the hours of work, and the clerical staff now will only have to be present between the hours of 7 a.m. and 6 p.m. on weekdays.

(I wonder what Len Guy of the B.C. Fed of Labor would say to this if by some anomaly in the fabric of time he was suddenly transferred to this particular office.)

3. Daily prayers will be held each morning in the main office. The clerical staff will be present.

4. Clothing must be of a sober nature. The clerical staff will not disport themselves in raiment of bright colors, nor will they wear hose unless in good repair (and that's no fire hose, either).

5. Overcoats and topcoats may not be worn in the office, but neck scarves and headwear may be worn in inclement weather.

Bring own coal

6. A stove is provided for the benefit of the clerical staff. Coal and wood must be kept in the locker. It is recommended that each member of the clerical staff bring four pounds of coal each day during cold weather.

7. No member of the clerical staff may leave the room without permission of Mr. Rogers. The Calls of Nature are permitted(!) and clerical staff may use the garden below the second gate. This area must be kept in good order.

(This one strikes me as riotous, particularly since some of the washrooms of today are superior in many ways to some of the offices of only two decades ago.)

8. No talking is allowed during business hours. (Hey, whatever happened to the coffee break?)

Human weakness

9. The craving of tobacco, wines or spirits is a human weakness and as such is forbidden to all members of the clerical staff.

10. Now that the hours of business have been drastically reduced, the partaking of food is allowed between 11:30 a.m. and noon, but work will not, on any account, cease.

11. Members of the clerical staff will provide their own pens. A new sharpener is available, on application to Mr. Rogers.

Brooms supplied

12. Mr. Rogers will nominate a senior clerk to be responsible for the cleanliness of the main office and the private office, and boys and juniors will report to him 40 minutes before prayers, and will remain after closing hours for similar work. Brushes, brooms, scrubbers and soap are provided by the owners.

And now, look at the wages:

13. The New Increased Weekly Wages are hereunder detailed: Junior Boys (to 11 years) 1s. (shilling) 4d. (pence); Boys (to 14 years) 2s. 1d.; Juniors 4s. 8d.; Junior Clerks 8s. 7d.; Clerks 10s. 9d.; Senior Clerks (after 15 years with owners) 21s. 0d. (In other words, after 15 years, you went over one guinea per week, not any sooner.)

And here's the clincher from management of the day:

"The owners recognize the generosity of the new Labor Laws but will expect a great rise in output of work to compensate for these near-Utopian conditions."

Amen.

Cobble Hill zoning

Ministers' advice sought on bylaw

By CRAIG MEREDITH
Colonist Correspondent

DUNCAN — Municipal Affairs Minister Hugh Curtis and attorney-General Garde Gardom are to be contacted this week and asked their advice on a recent B.C. Supreme Court decision quashing the Cobble Hill zoning bylaw.

After an in-camera meeting Wednesday night to discuss a letter from their solicitor, the Cowichan Valley Region Board decided to take this action before contemplating appeal procedures.

On Wednesday, it was reported in the Colonist that Mr. Justice Davie Fulton had reversed his Jan. 28 decision that the Cowichan Valley Region Board had acted properly and within the law when it passed the bylaw Aug. 26.

After studying a section in a provincial statute relating to interpretation, Fulton discovered that the weekly Cowichan Valley News does not meet the definition of a newspaper

That is, it is not sold to the public or to regular subscribers on a bona fide subscription list, but is circulated free of charge.

This court challenge by a group of Cobble Hill businessmen has been reported as the first court challenge of a regional district bylaw in the province.

Board chairman Ken Paskin said before going into committee that the ramifications of this decision on a technicality not only affects other bylaws in the Cowichan Valley advertised in a similar way, but also many others throughout the province.

Speaking to a member of a delegation of Cobble Hill businessemen present at the regular meeting, Paskin said "it is not just the region board versus you, we along with other areas of the province have legislation that could be affected by this decision."

Cobble Hill resident Bill Motherwell told the board that the businessmen, who supported the bylaw challenge, were not overly anxious to see the recent ruling taken to a higher court.

"We won't back down if it does, but we would rather just sit down with you and talk about having some commercial areas included in the bylaw.

"We are not against the zoning bylaw, we are just against the exclusion of commercial zoning," he said, adding that the electoral area director, Conrad Thomas, had also agreed with them on this point.

"We are not a hard-headed bunch in Cobble Hill, all we ask is to put some of our ideas into the community plan," he said.

In relation to Fulton's decision, the board has also asked that the administrator determine how many other Cowichan Valley region bylaws are affected by this decision.

Because the decision was not based on a point raised by the appellant during the proceedings, Mr. Justice Fulton did not award costs of the hearing in favor of the appellant, which is usually the case.

Both parties were advised that they would have to pay their own costs for the B.C. Supreme Court hearing.

Land reserve decision delayed again

DUNCAN — A recommendation to the provincial cabinet on the exclusion of 65 acres from the agricultural land reserve has been delayed for at least another month.

The North Cowichan region director, Alderman Margaret Robertson, asked the Cowichan Valley Region Board to reserve decision on the Timbercrest Estates Ltd. property until the municipal council had completed its review of the southend community plan.

She also requested that the provincial cabinet, which is considering the exclusion of the Lakes Road property, be informed of the delay.

Two weeks ago, the alternative North Cowichan director, Ron McKinnon, asked the board to withhold its decision until the next board meeting for the same reason.

The municipality of North Cowichan is appealing directly to the cabinet to have the property excluded because it claims the municipality has a heavy investment in servicing the multi-phase development.

Previous appeals to the B.C. Land Commission by the company have been rejected.

The Cowichan Valley region planning committee has recommended to the board that the application be denied because of the land's soil capabilities.

Court clarifies land use laws

A precedent-setting ruling by the B.C. Appeals Court clarifies one of the "grey areas" of zoning and land-use laws in the province.

The ruling says in fact that a non-conforming use loses its special status if such use is discontinued for more than 30 days.

Municipalities confer non-conforming status on land uses that aren't considered appropriate in a specific area, but are allowed for special reasons.

A grocery store or gasoline station in a residential area might be a case in point.

The general area would be zoned for residential purposes. No gas stations would be permitted, but an existing one would get non-conforming status to prevent hardship on the owner of the business.

Usually, the non-conformity is tied to the owner's tenure. If he sells, the property loses its special status.

Now, it's been firmly established that discontinued use will also result in the loss of non-conforming status.

The ruling was handed down last week in Vancouver in a case between the city of Victoria and Ponteix Properties Ltd.

War hero dies at 81

NANAIMO (CP — Ralph Zengel, 81, who won the Victoria Cross in the First World War, died Friday at Errington, near here.

Zengel originally was from Rocky Mountain House in Alberta.

—Dave Finlayson photos

Air pressure keeps giant 'skin' in place

Prestige bubble up

Gym dandy idea

By DAVE FINLAYSON
Colonist Correspondent

NANAIMO — The largest balloon in Canada was inflated Thursday — and the result was a new gymnasium for Malaspina College.

And the college not only has the prestige of a unique new concept in building, but it also saved nearly $1 million in the process. The gymnasium will cost $628,000 compared with about $1.5 million for a conventional building.

The gymnasium literally is a giant balloon with a semi-circular fabric roof kept rigid by the air pressure inside. It took only an hour and a half Thursday for the one-piece combined roof and walls to be pumped up to cover the 24,000 square feet of floor space.

The fabric is anchored to a two-foot high wall all around the building and 22 half-inch steel cables give added rigidity.

Continuously running air pumps keep the pressure at five pounds per square foot inside. Airtight revolving doors have been installed, but college information director Peter McMullan said the pumps will compensate for any loss of pressure if the fabric is punctured or if the equipment doors are open for any length of time.

"There is no danger of it ever collapsing," he said.

The skin itself cost $80,000 and was made by Cidair of Chicago. In addition to being the only one of its kind in Canada it is the only such structure being used as a multi-purpose building in North America.

Its 40 foot centre height allows it to be used for basketball, tennis, badminton, handball, volleyball and gymnastics. There will also be a jogging track around the perimeter.

Another unique aspect is that the roof of the one-storey office and changing area will be used for gymnastics and exercise programs.

The building will be lit by indirect lighting reflected off the fabric from poles on the floor.

McMullan said the fabric is guaranteed for five years and has a life expectancy of at least 15 years.

"The difference between this and other bubbles used for pools and such, apart from the size, is that this has rigid ends, which have never been used before," he said.

It is expected to be another two months before the interior is completed.

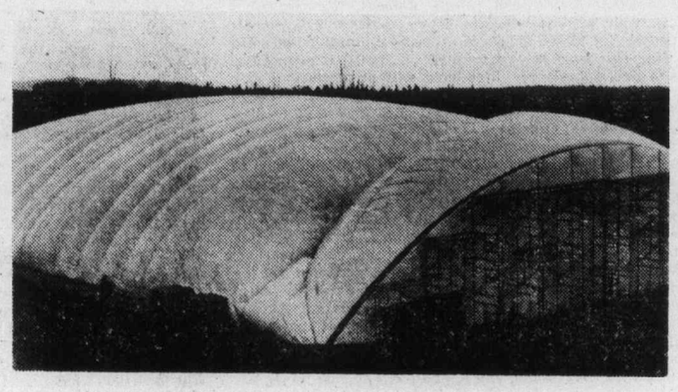

Malaspina sports $628,000 balloon

Little but few final placings remains to be settled in NHL

There is position to be decided in several instances, but it is reasonble to suggest that 10 of 12 Stanley Cup playoff teams have been decided as the National Hockey League heads into its last month of schedule play.

About all that is left to decide, other than position, is whether it will be Atlanta Flames or New York Rangers as the third playoff club in the Patrick Division, and whether it will be Colorado Rockies, Minnesota North Stars or Vancouver Canucks as the third playoff club in the Smythe Division.

Four of the five hangers-on saw action on Saturday night's eight game program, and only the North Stars came away with a gain.

Playoff hopes for the B.C. club dimmed a bit more when it was shut out by the North Stars, who finally solved the goalkeeping of former-teammate Cesare Maniago and scored all of their three goals in the third period.

Maniago was brilliant in keeping the Canucks even until early in the final period, when rookie Glen Sharpley made no mistake after getting a break when the Canucks were caught on a line change. Rookies Jim Roberts and Steve Jensen got the make-sure goals.

Defeat was the third straight, and the fifth in six games, for the Canucks. They trail the fourth-place North Stars by six points and the third-place Rockies, who have a game in hand, by seven points.

None of the three clubs looks capable of catching the Chicago Black Hawks, who opened up a bit by edging New York Rangers, 2-1.

That result made it a marktime evening for the Flames, who lost for the eighth time in 10 games when New York Islanders walloped them 8-2. The Flames remained four points ahead of the Rangers, who are already mathematically out of everything but the chance to finish third.

Clark Gillies, Denis Potvin and Lorne Henning set a record for the Islanders by accounting for three goals in a 45-second stretch of the second period.

Another highlight Saturday was a goal and an assist for Guy Lafleur of Montreal Canadiens. It gave him 100 points for the season, and he started Canadiens on the way to a 5-3 win over Cleveland Indians. The Stanley Cup champions haven't lost since Jan. 17 in Boston, winning 13 times and gaining four ties.

In other Saturday games, Buffalo Sabres rallied for a 6-5 win over Toronto Maple Leafs; Philadelphia Flyers stayed a point ahead of the Islanders with a 5-1 decision over St. Louis Blues; Los Angeles Kings prevailed by 4-3 over Detroit Red Wings; and Pittsburgh Penguins edged Washington Capitals, 2-1.

The Maple Leafs blew a 4-1 lead in another of their loose defensive displays. The Leafs are 5-7-2 in their last 14 games although they have scored 70 goals.

★ ★ ★

PATRICK DIVISION

	P	W	L	T	F	A	Pts.
Philadelphia	62	27	13	12	249	168	86
NY Islanders	63	38	16	9	217	151	85
Atlanta	63	26	26	11	204	211	63
NY Rangers	63	23	27	13	216	227	59

SMYTHE DIVISION

	P	W	L	T	F	A	Pts.
St. Louis	62	27	29	6	185	210	60
Chicago	64	23	31	10	201	227	56
Colorado	62	19	33	10	185	225	48
Minnesota	63	16	32	15	187	246	47
Vancouver	63	17	39	7	167	240	41

ADAMS DIVISION

	P	W	L	T	F	A	Pts.
Buffalo	62	38	18	6	227	170	82
Boston	62	35	21	6	232	195	76
Toronto	64	29	26	9	250	225	67
Cleveland	62	18	34	10	180	222	46

NORRIS DIVISION

	P	W	L	T	F	A	Pts.
Montreal	63	46	7	10	302	147	102
Pittsburgh	63	27	25	11	197	198	65
Los Angeles	62	23	27	12	198	192	58
Washington	65	18	34	13	172	248	49
Detroit	62	16	38	8	157	226	40

Next games: Tonight — Montreal at NY Rangers, Philadelphia at Colorado, Boston at Pittsburgh, Los Angeles at Buffalo, Vancouver at Chicago.

Monday — Cleveland at St. Louis (Channel 11 at 10:30 p.m.).

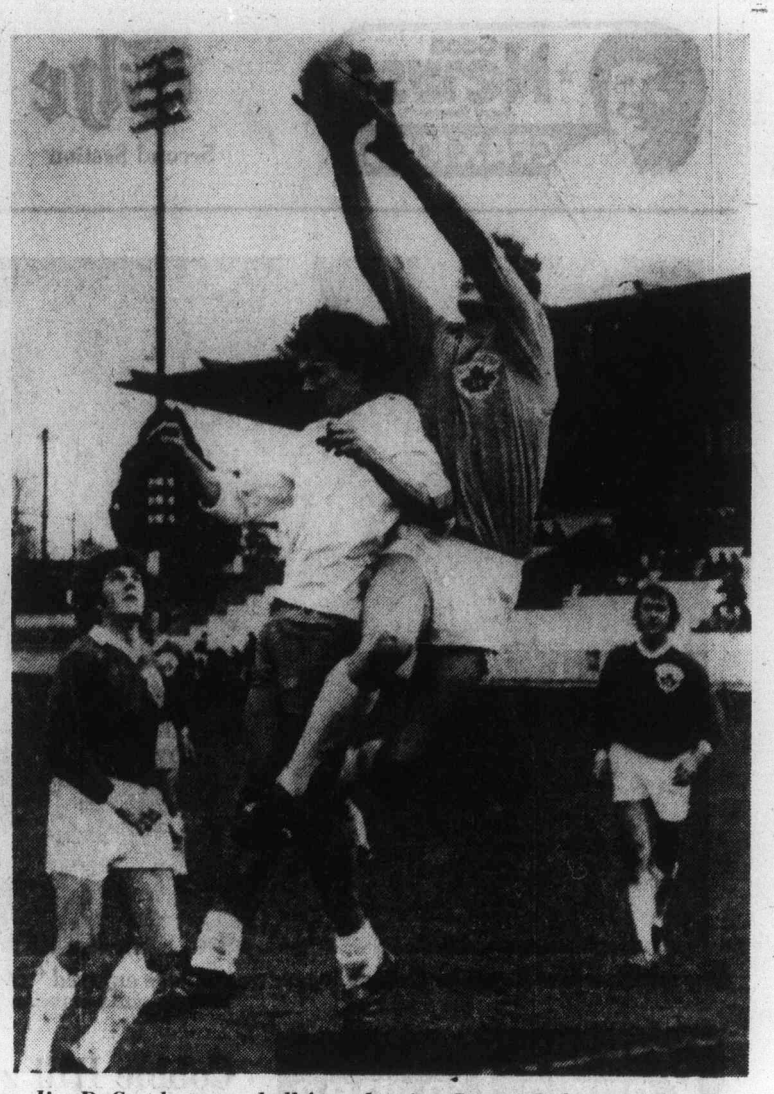

Jim DeGoede snares ball from leaping George Pakos of Athletics

jim tang

CEC FERGUSON, with tournament earnings of about $14,000, is certainly doing as well as can be expected in his fling at professional golf. **Dr. Don Carlow** reports that the group giving him the chance is close to the target of $50,000, a sum which figures to give him a two-year shot at it. There are 45 in the group and it has been decided to make up the difference if there are no other subscribers by Tuesday . . . best wishes to **Keith MacKenzie**, who is in hospital for observation and tests. His condition is good . . . top defenceman on the Yale University hockey team is **Gord Ullman**, and, yes, his dad's name is indeed Norm . . . **Gar Taylor** has sold his trophy business, and the new proprietor is **Ray Aldeguer**, former pro at the Victoria Racquet Club . . . at hand is a letter from a 79-year-old "Old-time Sensible Hunter," and he is very upset about the idea of hunting for pen-raised pheasants. On that score, he has plenty of support. It is difficult to imagine that anyone could think there is the least semblance of sportsmanship in hunting for birds, or animals, raised to be targets. It is another sign of the violence of our time . . . **Buffalo Sabres** believed they had their goalkeeper of the future when they made **Bob Sauve** their first choice in the 1975 NHL draft. Sauve may yet prove them right, but **Don Edwards**, who was their sixth draft choice, has moved in and is threatening to wrest first-string status from **Gerry Desjardins**. Edwards is a nephew of **Roy Edwards**, who tended goal in 236 NHL games, most of them with **Detroit Red Wings** . . . and it's interesting to note that the Wings have traded for the NHL rights to **Marty Howe** . . . the latest available report on **Jim Gustafson**, who led **Victoria Cougars** in scoring last season, is that he is in the International Hockey League with **Port Huron Flags** . . . most ridiculous excitement for many a sports year was the fuss made over how close **Rogatien Vachon** came to becoming the first NHL goalkeeper to be credited with scoring a goal. It certainly isn't much of an accomplishment if it happens because an opposing player picks up a rebound and makes an errant 150-foot backpass which puts the puck in his own net . . horse-racing fans will be interested to know that **Jack Short** will be featured on a Channel 10 program next Thursday at 8 p.m. . . .

★ ★ ★

NEW YORK YANKEES were once the pride of major-league baseball, conducting themselves with class off the field as well as on the playing surface, but all that has changed. Cheap is an extremely kind word to use in describing the players who decided to give none of the more than $19,000 they each received as the losers' share of the world series to the team batboys. And pitcher **Sparky Lyle** didn't ease things with taking the blame for not forwarding a $100 award which may or may not have been intended . . . it sort of fits that **Joe Iglehart**, who owned stock in the Yankees for many years decided to sell his interest this year with the comment that the Yankees' biggest problem could be how "the three biggest egotists in baseball, owner **George Steinbrenner**, manager **Billy Martin** and outfielder **Reg. Jackson**, get along." . . . when **Pittsburgh Penguins** lost to **Detroit Red Wings** on Thursday night it mathematically clinched the Norris Division championship for **Montreal Canadiens**. It isn't easy to recall a previous clinching with the second-place club having 18 games left on its schedule . . . when Nanaimo's **Al Hill** scored his first NHL goal after only 36 seconds of ice time it wasn't as news reports said, the second quickest goal by a rookie in his first game. The record still belongs to **Gus Bodnar**, who made it in 15 seconds, but next is **Danny Gare**, also a WCHL grad from British Columbia. He scored a goal on his first shot in 1974 and it came at 18 seconds . . . our regrets to **Ken Dobson** on the passing of his dad . . Manitoba's **Roy Gislason**, who will defend this year with ex-Victorian **Neil Dickson**, a two-time champion in this event, as vice-skip, may not go into the Canadian police curling championship as the favorite. That role could be given to **Ken Ursuliak**, who lost out in the Alberta Consols final and has been among the top shotmakers in his province for some time. Anyway, the calibre of play in the police final should be top-grade, and you can watch it March 14-19 at the Victoria Curling Club . . . Victoria baseball fans wanting to purchase tickets to watch **Seattle Mariners** can do so by telephoning 112-206-628-3300. The number, of course, includes the two area codes . . . finding a technicality to throw out the protest of the **Victoria Scorpions** shows more than anything else could do just how much the B.C. Amateur Basketball Association has had to do with the loss of popularity at the game's top level.

★ ★ ★

TOM BRICKER, who did sportscasts for both CKDA and CJVI during his radio career in Victoria, is now with Vancouver's CJOR . . . if **Vancouver Canucks** can't still grab a playoff spot then they really haven't got it. Outside of three games with **Philadelphia Flyers**, their remaining schedule is about as easy as possible. It's much tougher for **Colorado Rockies**, particularly, and **Minnesota North Stars** . . . **Toronto Blue Jays** will travel by chartered aircraft in their first major-league baseball season. The cost will be about $300,000, but general-manager **Peter Bavasi** says "We want to let everybody know we go first class." . . . **Aubrey Neff** has been a good curler for a long time, and he owns a Canadian firefighters championship among his laurels, but he must have been a bit surprised at being referred to in one headline as a "legend" Wonder what that makes **Ernie Richardson**, **Garnet Campbell**, **Matt Baldwin**, **Ron Northcott**, **Pappy Woods** and the others in or headed for curling's Hall of Fame . . . coach **Harry Neale** of the **New England Whalers** has this to say about defenceman **Gordie Roberts**, who played a season with **Victoria Cougars** before turning professional: "When he has the puck he's in a class by himself. But when someone else has it he worries me." . . . NHL attendance figures to Feb. 1 show only three clubs with an attendance gain this season, and **Washington Capitals** have almost all of it with a climb of 40,907 fans. **Toronto Maple Leafs** were up by 1904 fans and **Montreal Canadiens** by 430. The total league loss for the first 457 schedule games is 278,489 . . . it's been reported that **Eagle Keys** could have had a job as assistant coach of the **Montreal Alouettes** but turned it down and recommended that it be given to **Cal Murphy**, who succeeded Keys as coach of the B.C. Lions . . . can't help but wonder what has happened to **Gary Davidson**, the fellow who separated a lot of people from a lot of money by organizing the **American Basketball Association**, the **World Hockey Association** and the **World Football League**. He's getting about as much notice these days as **Bobby Fischer** . . . ticket prices are so high that only a few sports fans can afford to support more than one team, and a Montreal fan found what he thinks is a sensible solution. He said it's no use going to watch the **Canadiens** because they always win, and it's no fun watching the Expos because they always lose. So, he became a football fan "because with the Alouettes you never know what they are going to do." There is no similar solution for Vancouver sports fans . . .

★ ★ ★

VANCOUVER 0, MINNESOTA 3

First Period:
No scoring.
Penalty — Oddleifson (V) 15:03.
Second Period:
No scoring.
Penalties — Carriere (V) 2:04; Carriere (V) (minor, misconduct), Jensen (M) (misconduct) 4:19; Gassoff (V) 12:37.
Third Period:
1. Minnesota, Sharpley (21) (Tarasous, Hicks) 5:37.
2. Minnesota, Roberts (6) (Young, Beverley) 12:57.
3. Minnesota, Jensen (14) (Nanne, Pirus) 14:15.
Penalties — None.
Shots on goal:

Vancouver	8	8	5—21
Minnesota	6	16	15—37

Goal — Maniago, Vancouver; LoPresti, Minnesota. Attendance—9,827.

WASHINGTON 1, PITTSBURGH 2

First Period:
No scoring.
Penalties — Stackhouse (P) 0:53; Charron (W) 2:14; Riley (W) 11:56.
Second Period:
1. Pittsburgh, Stackhouse (6) (Corrigan) 14:56.
2. Washington, Riley (7) (Charron, Meehan) 15:52.
Penalties — Lynch (W) 2:04; Lalonde (W) 7:28; Bianchin (P) 15:18.
Third Period:
3. Pittsburgh, Schock (17) (Kelly, Stackhouse) 13:31.
Penalties — Awrey (P), Riley (W) (double minors) 15:29.
Shots on goal:

Washington	5	8	10—23
Pittsburgh	15	9	9—33

Goal — Low, Washington; Herron, Pittsburgh. Attendance — 10,265.

BUFFALO 6, TORONTO 5

First Period:
1. Buffalo, T. Martin (10) (Korab, Perreault) 1:51.
2. Toronto, McDonald (38) (Salming, Turnbull) 9:02.
3. Toronto, Ashby (18) (Valiquette, Glennie) 10:09.
Penalties — Korab (B), Ashby (T) 3:52; Boutette (T) 6:24; Spencer (B) 7:07; Korab (B) 7:17; Hait (B), Sittler (T) 8:25; Glennie (T) 14:40.
Second Period:
4. Toronto, Salming (11) (Valiquette, Ashby) 0:20.
5. Toronto, Thompson (15) (McDonald, Sittler) 1:58.
6. Buffalo, McAdam (5) 8:06.
7. Buffalo, Spencer (11) (Savard, Lorentz) 12:38.
8. Buffalo, Gare (7) (Perreault) 14:21.
9. Toronto, Sittler (28) (Glennie, McKenny) 16:10.
10. Buffalo, Guevremont (6) (Savard) 19:21.
Penalties — Boutette (T) 4:03; Salming (T) 8:06.
Third Period:
11. Buffalo, Ramsay (14) (Luce, Schoenfeld) 13:51.
Penalties — McKenny (T) 1:57; Warner (T) 13:28; Luce (B) 17:26.
Shots on goal:

Buffalo	8	18	14—40
Toronto	14	11	9—34

Goal—Edwards, Buffalo; Thomas, Toronto. Attendance—16,485.

ATLANTA 2, NY ISLANDERS 8

First Period:
1. Atlanta, Mulhern (11) (Comeau) 6:10.
2. Islanders, J. Potvin (6) (Smith) 10:15.
3. Islanders, Henning (11) (Westfall, Hart) 14:26.
Penalties — Lysiak (A) 8:20; St. Laurent (NY) 12:08; Clement (A) 18:21.
Second Period:
4. Islanders, Gillies (24) (Trottier, Harris) 0:16.
5. Islanders, Gillies (25) (Trottier, Harris) 0:16.
6. Islanders, Gillies (26) (Trottier, Harris) 9:30.
7. Islanders, D. Potvin (19) (Harris, Gillies) 9:51.
8. Islanders, Henning (12) (Nystrom, St. Laurent) 10:15.
9. Islanders, Bourne (11) (J. Potvin, Henning) 14:05.
Penalties — Plett (A), Howatt (NYI, (majors) 1:23; Atlanta (bench) 17:50.
Third Period:
9. Atlanta, Chouinard (13) (Gould, Manery) 14:41.
10. Islanders, Parise (21) 15:36.
Penalty — D. Potvin (NYI) 18:05.
Shots on goal:

Atlanta	20	10	12—42
New York	9	12	9—30

Goal — Bouchard, Myre, Atlanta; Smith, Islanders. Attendance — 15,317.

NY RANGERS 1, CHICAGO 2

First Period:
1. Rangers, Newman (4) (Hodge, Esposito) 5:49.
2. Chicago, Rota (16) (Martin, Boldirev) 7:00.
3. Chicago, Rota (17) (Boldirev, Martin) 16:22.
Penalties — None.
Second Period:
No scoring.
Penalties — Logan (C) 4:32; Russell (C) 12:27; Jarrett (NYR) 15:32; Farrish (NYR), Martin (C) 16:54.
Third Period:
No scoring.
Penalties — Murray (C) 10:42; Chicago (bench) 15:54; Polis (NYR) 17:52; Mikita (C) 19:21.
Shots on goal:

New York	20	12	19—51
Chicago	14	12	10—36

Goal — Davidson, Rangers; Esposito, Chicago. Attendance — 16800.

CLEVELAND 3, MONTREAL 5

First Period:
1. Montreal, Lafleur (47), 1:02.
2. Montreal, Robinson (14) (Savard), 13:44.
3. Cleveland, MacAdam (16) (Maruk, Stewart), 14:03.
4. Montreal, Shutt (48) (Robinson, Lafleur), 18:28.
Penalties — Klassen (C), 12:28; Lapointe (M), 13:16.
Second Period:
5. Montreal, Mahovlich (13) (Cournoyer), 6:28.
6. Cleveland, Maruk (22) (Hampton, MacAdam), 8:38.
7. Montreal, Lambert (18) (Robinson, Tremblay), 11:52.
Penalties — Frig (C), 11:22; Widing (C), 17:36; Robinson (M), 17:50.
Third Period:
8. Cleveland, Girard (5) (Merrick, Kuzyk), 15:55.
Penalties — Bouchard (M), 7:36; Risebrough (M), 17:51.
Shots on goal:

Cleveland	8	11	10—29
Montreal	12	17	9—38

Goal — Meloche, Cleveland; Larocque, Montreal.
Attendance 16,734.

LOS ANGELES 4, DETROIT 3

First Period:
1. Los Angeles, Sargent (9) (Venasky, Dionne), 2:41.
Penalties — Hextall (D), Komadoski (LA), 0:11; Ritchie (D), 1:11; Carr (LA), 5:15; Vachon (LA), 5:52; Joly (D), 7:29; Hextall (D), Venasky (LA), 9:28; Berry (LA), 9:49; Polonich (D), 20:00.
Second Period:
2. Los Angeles, Berry (9) (Sargent, Dionne), 7:14.
3. Detroit, Cameron (3) (Libbett, Murray), 19:31.
4. Detroit, Ritchie (3) (Hextall, Harper), 19:43.
Penalties — Polonich (D), Cameron (D), 3:00; Murphy (LA), 3:52; Wilson (LA), 8:57; Ritchie (D), 9:23; Goring (LA), 12:05; Williams (D), 15:34; Hutchison (LA) (maior, misconduct), Larson (D) (minor, maior, misconduct), 18:25; Wilson (LA), 18:25.
Third Period:
5. Detroit, Lochead (15) (Cameron, Williams), 2:43.
6. Los Angeles, Goring (26) (Sargent, Murphy), 4:23.
7. Los Angeles, Sargent (10) (Murphy, Goring), 9:07.
Penalties — Hextall (D), 3:12; Murdoch (LA), 5:18; Libbett (D), 8:24; Komadoski (LA), 9:26.
Shots on goal by:

Los Angeles	11	12	5—28
Detroit	11	12	14—37

Goal — Vachon, Los Angeles; Rutherford, Detroit.
Attendance 9117.

PHILADELPHIA 5, ST. LOUIS 1

First period:
1. Philadelphia, Dupont (8) (Dornhoeffer, Lonsberry) 8:21.
2. St. Louis, Sutter (1) (Federko, Bourbonnais) 9:10.
Penalties — Dornhoeffer (P) 11:35; Dupont (P) 18:55.
Second period:
3. Philadelphia, MacLeish (37) (Kindrachuk, LaPointe) 3:46.
4. Philadelphia, Leach (25) (Clarke, Dailey) 5:24.
5. Philadelphia, Lonsberry (17) 17:46.
Penalties — Selling (SL) 1:11; Unger (SL) 7:07; Gassoff (SL) 14:55.
Third period:
6. Philadelphia, Kelly (15) (Dupont, Saleski) 8:08.
Penalty — Bourbonnais (SL) 16:07.
Shots on goal:

Philadelphia	6	15	7—28
St. Louis	11	4	11—26

Goalkeepers — Parent, Philadelphia; Johnston, St. Louis. Attendance: 17690.

West regains soccer lead

Victoria West regained first place in the premier division of the Vancouver Island Soccer League Saturday with an impressive win over their closest rival.

Playing before about 500 fans at Royal Athletic Park, Vic West blanked Victoria Athletics 3-0 in a matchup of the last two Canadian senior soccer champions.

The 1976 champion Wests led 1-0 at the half on a 16-minute goal by Mike Sails, scored on a penalty shot. Sails was tripped as he attempted to cut in on the net.

Rob Williams boosted the score at 73 minutes, converting a rebound of a Steve Forslund shot, and Gary McLaren finished things off on a breakaway with only three minutes remaining.

Vic West, which lost its first game of the season two weeks ago, has 12 wins and a tie for 25 points, one up on the Athletics. And Vic West has a game in hand.

The race for second place may be tightened today as third-place Gorge-Molsons, three behind the Athletics, play University of Victoria Vikings at Uvic.

Athletics played an aggressive game Saturday but couldn't beat lanky goalkeeper Jim DeGoede, who gathered in numerous long centering crosses. DeGoede made a spectacular stop on Bob Bolitho, who leaves soon to join Vancouver Whitecaps of the North American Soccer League, late in the second half.

PREMIER DIVISION

	P	W	L	T	F	A	Pt.
Vic. West	14	12	1	1	41	15	25
Vic. Athletics	15	12	3	0	42	17	42
Gorge-Mol.	14	9	2	3	39	27	21
Nanaimo C.	15	9	5	1	27	21	19
UVic Vik.	13	7	3	3	26	15	17
Cosmo Roy.	15	4	8	3	23	31	11
Gorge U.	15	3	10	2	15	26	8
Powell R.	14	3	10	1	20	25	7
Oak Bay	15	2	10	3	22	40	7
DaVince	14	2	11	1	9	31	5

Cougars climb past Chiefs with win over Bombers

Victoria Cougars, getting two second-period goals from Geordie Robertson which boosted them into a 4-1 lead, defeated Flin Flon Bombers, 5-3, Saturday night before 2355 Memorial Arena fans.

Victory enabled the Cougars to break a third-place tie with the idle Portland Buckaroos and move ahead of the Kamloops Chiefs to take over second place in the Western Canada Hockey League's Western Division.

Ray Markham, the big centre who is the Bombers' best player, opened the scoring but the Cougars were 2-1 for the start of the second period with Paul Enquist shooting the 1-1 goal and Gregg Anderson, who leads the club with 41 scoring shots, putting them ahead on a power play.

Robertson, apparently fully recovered from an arm injury suffered Wednesday night in New Westminster, scored a power-play goal at 3:30, and shot what was to be the winning goal at 18:29.

Bombers, who looked better than their standing in the Eastern Division, couldn't get closer than two goals in the third period with Leroy Heck sandwiching Cougars' fifth goal between scoring shots by Geordie Douglas and Markham.

The Cougars, 24 points behind the leading New Westminster Bruins, got a helping hand from Medicine Hat Tigers, who broke loose for six goals in the third period to defeat the visiting Chiefs in Saturday's other game.

★ ★ ★

FLIN FLON 3, VICTORIA 5

First period
1. Flin Flon, Markham (Hudson) 4:05.
2. Victoria, Enquist (35) (Bannerman, Gloeckner) 12:37.
3. Victoria, Anderson (41) (Enquist, Fraser) 13:41.
Penalties — Miirl (FF) 2:38; Heck (V) 3:29; Switzer (FF), Gloeckner (V) 6:18; Enquist (V) 8:36; Stampohar (FF) 13:07; Gogol (V) 18:23.
Second period
4. Victoria, Robertson (30) (Lupul, Fraser) 3:30.
5. Victoria, Robertson (31) (Robinson, Trafford) 18:29.
Penalties — Aime (FF) 2:00; Clackson (V) 5:12; Trafford (V) 12:35.
Third period
6. Flin Flon, Douglas (Markham, Blue) 2:33.
7. Victoria, Heck (4), (Gloeckner, Jobson) 3:30.
8. Flin Flon, Markham (Kelly Davis, Douglas) 12:52.
Penalties: Fraser (V) 0:27; Spencer (V) and Neufeld (FF) 3:09; Anderson (V) 5:47; Stampohar (FF) and Henderson (V) (misconducts) 11:28; Gordon (V) 12:38; Switzer (FF) 14:37.
Shots on goal:

Flin Flon	13	9	14—36
Victoria	12	16	14—42

Goalkeepers: Crockett, Flin Flon; Bannerman, Victoria.
Attendance: 2355.

WESTERN DIVISION

	P	W	L	T	F	A	Pts.
New West.	59	38	13	8	294	173	84
VICTORIA	59	25	24	10	249	234	60
Kamloops	57	24	22	11	234	239	59
Portland	59	26	27	6	272	260	58

CENTRAL DIVISION

	P	W	L	T	F	A	Pts.
Medicine H.	59	25	22	12	273	249	62
Winnipeg	54	26	24	4	264	278	56
Lethbridge	57	23	24	10	274	273	56
Calgary	60	17	29	14	260	320	48

EASTERN DIVISION

	P	W	L	T	F	A	Pts.
Brandon	62	46	10	6	382	215	98
Saskatoon	59	25	24	10	256	240	60
Flin Flon	58	13	31	14	249	308	40
Regina	59	5	43	11	159	378	21

Next games: Today — Saskatoon at Lethbridge, Kamloops at Regina, Flin Flon at New Westminster, Victoria at Portland.

Duncan bowlers tops

Duncan bowlers took three of the four titles in the YBC senior fivepin zone playdowns at Wilson Bowladrome Saturday.

Julie Gecseg rolled 209-167-285—661 to win the girls' singles title, Mathew Waldren bowled 193-141-283—617 for the boys' singles championship and the Duncan team of Ken and Don Joyes, Grant Fallowfield, Mike Sandercook and Conrad Born won the team title wit 2919.

The Town and Country team of Maureen Finlay, Andrea Valis, Stephanie Spreen, Susan Brooks and Donna Grant won the girls' team title with 2895.

Sandra Dixon of Wilsons and iDane Weber of Chemainus tied for second in the girls' singles with 635 each, Gary Hoult of Town and Country was second in the boys' singles with 597 and Keith Palou of Chemainus was third with 511.

Another victory

CHERRY HILL, N.J. (AP) — Baird C. Brittingham's Shark's Jaws raced to her second stakes victory in as many weeks Saturday when she scored a 4½-length triumph in the 36th running of the Valley Forge Handicap at Garden State Park.

Hockey scores

B.C. Junior
Vernon 10, Kelowna 6.
West International
Kimberley 9, Trail 5.
American
Nova Scotia 8, Springfield 4
New Haven 4, Hershey 3
Central
Kansas City 8, Oklahoma 1
International
Saginaw 6, Flint 4

Victoria quartet among last four

LATE SCORES: Eberts 8, Sparkes 3; Will 7, Carmichael 6 (extra end).

VANCOUVER — Gord Carmichael of Victoria was among the four rinks left in the competition as play in the B.C. mixed-rink curling championship went into the late Saturday draw at the North Shore Winter Club.

Tony Eberts of Williams Lake, back with the same rink which last year won Canadian honors, was the only unbeaten rink. But he needed a last-rock miss by Carmichael to survive against the Victoria Curling Club rink which went through the Vancouver Island playoff unbeaten and opened the B.C. final with a win on Friday night.

The Carmichael - Eberts meeting came Saturday morning in the semi-finals of the "A" side of the modified double-knockout competition, and the Islanders had the edge all the way, heading home 5-4 with last-rock edge. But they didn't keep the front clear on the home end and Eberts managed to get three rocks in the outer ring.

Carmichael had to make an out-turn draw, needing only a piece of the eight-foot ring, but he had to start it on outside ice, gave it a bit too much and his rock slid through the rings and Eberts won 7-5.

Eberts then went on to defeat Darral Will of Kamloops, 7-5 in the "A" final. Wills had reached it with a 16-2 rout of Trail's John Paolone.

The morning draw brought elimination for John Lancaster of Cranbrook, who lost to Bernie Sparkes of Vancouver, 4-7, and Darcy Krell of Burnaby, who lost to Doug McCabe of the host club.

On the afternoon draw, Sparkes eliminated McCabe, 7-4, and Carmichael reached the "B" semi-finals by sidelining Paolone, 11-7.

Saturday's late draw pitted Sparkes against Eberts and Carmichael against Will. The "B" final is scheduled this morning, and if the winner isn't Eberts, there will be a playoff game this afternoon.

Additional sport Pages 20 to 24

Brewers sign veteran

MILWAUKEE (AP) — Milwaukee Brewers have signed 14-year pro baseball veteran Ken McMullen on waivers from Oakland A's. McMullen, 34, played first and third base and acted as designated hitter for Oakland last season. He hit .220 in 98 American League games, with five home runs and 23 runs batted in. His lifetime hitting average is .249 with 151 career homers and 587 RBIs.

McMullen began his pro career with three years in the Los Angeles Dodger chain. He then played five years with Washington Senators and three with California Angels before returning for another three years with the Dodgers, who released him March 1, 1976. He signed with Oakland on April 6.

WHA

EASTERN DIVISION

	P	W	L	T	F	A	Pts
Quebec	61	36	24	1	264	227	73
Cincinnati	62	31	28	3	279	231	65
Indianapolis	62	27	28	7	208	231	61
N. England	65	25	34	6	213	242	56
Birmingham	63	24	36	3	218	231	51
x-Minnesota	42	19	18	5	136	129	43

WESTERN DIVISION

	P	W	L	T	F	A	Pts
Houston	61	36	19	6	235	178	78
Winnipeg	60	34	24	2	277	220	70
San Diego	62	33	26	3	212	210	69
Edmonton	61	25	34	2	170	221	52
Calgary	59	23	31	5	183	202	51
Phoenix	62	24	35	3	215	286	51

x-Disbanded.

WINNIPEG (8): Willy Lindstrom (32nd, 33rd and 34th), Anders Hedberg (32nd), Mats Lindh (10th), Pierre Guindon (9th), Dan Labraaten (19th), Barry Long (5th). CINCINNATI (6): Rich Leduc (39th and 40th), Peter Marsh (16th), Blaine Stoughton (37th), Rick Dudley (32nd), Barry Legge (5th). Attendance 6528.

QUEBEC (5): Paulin Bordeleau (30th), Marc Tardif (42nd and 43rd), Andre Boudrias (7th), Real Cloutier (49th). BIRMINGHAM (3): Mark Napier (46th), Peter Marrin (19th), Lou Blaico (15th). Attendance 9755.

HOUSTON (5) — Larry Lund (18th), Cam Connor (28th), Terry Rushkowski (17th), Rich Preston (26th), John Tonelli (19th). SAN DIEGO (4): Joe Norris (23rd), Wayne Rivers (12th), Paul Shmyr (9th), Kevin Devine (19th). Attendance 10,114.

WRESTLING
Memorial ARENA
MON., Feb. 28, 8 P.M.
PACIFIC COAST TITLE
GENE KINISKI (Champion)
vs
JIMMY SNUKA (Challenger)
HANSOME ANSON & RANDY MORSE
vs
LUMBERJACK LUKE & PADDY RYAN
Mike Sharpe vs. Gerry Goodvoice
Gama Singh vs. Black Jack Ruffin
Tickets on sale at ARENA BOX OFFICE — Ring $4.00. Res. $3.50. Rush $3.00. Under 12 $2.50, sold at door only.

COUGAR Hockey

JOHN GORDON
MEMORIAL ARENA
VICTORIA
vs.
FLIN FLON
Tues., Mar. 1, 8:00 p.m.
Adults $3.50, Youths and Senior Citizens $2.25
Children Under 12, $1.50
Tickets: Arena and Hillside
2-27

The Islander

Daily Colonist Magazine

Victoria, B.C., Sunday, February 27, 1977

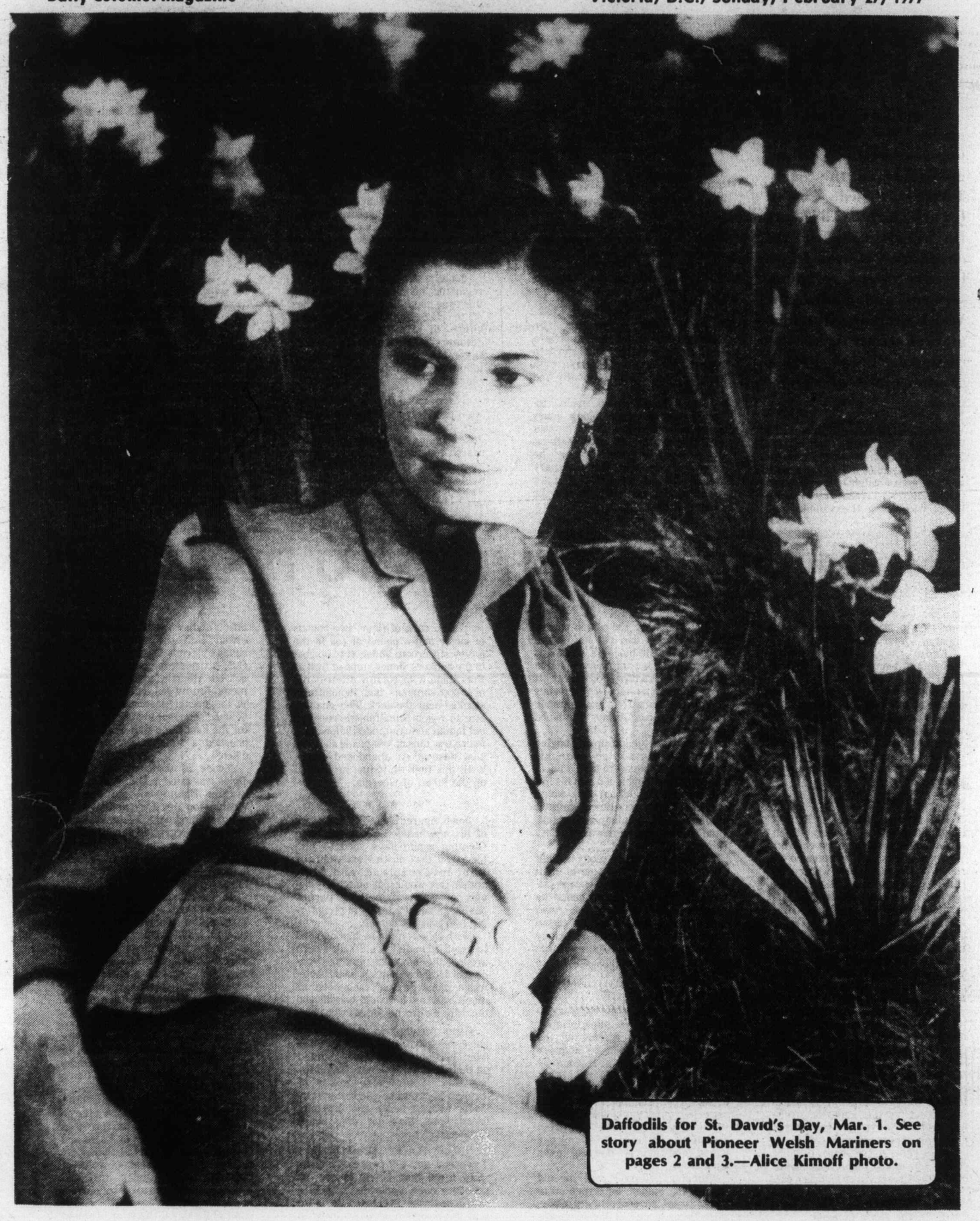

Daffodils for St. David's Day, Mar. 1. See story about Pioneer Welsh Mariners on pages 2 and 3.—Alice Kimoff photo.

As members of the Welsh community in British Columbia celebrate St. David's Day this week on March 1, thoughts will turn again to early B.C. pioneers from Wales who left an imprint on the province's early days.

Pioneer Welsh Mariners

It will be recalled that many Welsh miners thronged to the Cariboo goldfields in the early 1860s, and their Cambrian Hall at Barkerville, with its community meetings, literary circle, religious services and traditional Welsh singing, stood in marked contrast to the roistering boom town's gaudier places of recreation.

Prominent among the Barkerville Welshmen was John Evans from Tremadoc, Carnarvonshire, who arrived in the Cariboo in 1862 and served as MLA for that riding in the 1870s and 1880s. Another 1862 arrival from Wales was young Harry Jones and

FERRIED GOLDSEEKERS TO FRASER

from 1903 to 1909 he represented the riding at Victoria as a Liberal.

From the 1880s on, many Welshmen went to work in the flourishing Vancouver Island coalfields and out of their ranks came a number of community leaders and political figures, of whom Glamorganshire-born Parker Williams, socialist MLA for the old coalfield riding of Newcastle from 1903 to 1915, was probably the best known.

★ ★ ★

But it was the early British Columbia shipping industry which attracted some of the most colorful Welsh pioneers, sea captains of a rough and ready school who cared little for such niceties as attaching the prefix Captain to their names. James Jones — "Jimmy" Jones to everyone who knew him except, perhaps, his creditors — made his mark on this coast in the very early colonial days, before the union of the Vancouver Island and mainland colonies in 1866, even before the latter was created in 1858.

Leaving Wales at a young age in search of an errant father he eventually found in the Pennsylvania coalfields, Jones later attached himself to one of the trailblazing Mormon parties which crossed the continent to what is now the state of Utah in the late 1840s. From there the lure of the 1849 gold rush drew him over the Sierras to a stint in the California goldfields.

Jones came to the shores of Vancouver Island and Puget Sound well before the Fraser River goldrush excitement of 1858. In fact, by that time he was already owner of the schooner **Emily Parker** and in a good position to capitalize on the sudden, frenetic demand for vessels to ferry thousands of newly arrived goldseekers and their equipment from Victoria to the Fraser River.

After the **Emily Parker** ran aground and burned near Clover Point, Jones acquired the schooner **Carolena**, using her to carry general freight between Victoria and Puget Sound and coal on the Nanaimo-Victoria run.

★ ★ ★

Under his command, the **Carolena** soon won a reputation as a fast sailer, making one round trip between Victoria and Olympia, with stops at Steilacoom, Nisqually and Bellview in four days.

Jones most famous exploit involved the schooner **Jenny Jones** which he acquired in the early 1860s and named after his wife. With an eye to bigger and better things, he fitted the schooner with auxiliary steam power in 1864 and placed her on a run between Victoria and the Columbia River.

Unfortunately, the cost of powering the vessel had put her owner deeply into debt, business was not as good as had been anticipated, and in 1865, Jones' creditors Joseph Spratt and John Kriemler of Victoria's renowned Albion Iron Works among them, came after Jimmy with blood in their eyes.

Tossed into the lockup on Langley Street, Jones mulled over his predicament and, as he later told an acquaintance, concluded that his imprisonment "could not and would not benefit my creditors while it would inflict an injury on myself, (and so) considered it was my duty to get away."

Jones had been in many a tight spot but jail hadn't been one of them until then. In his first escape attempt he stuffed a dummy under the blanket on his cell cot and secreted himself in a lean-to in the prison yard, there to await an opportune moment when the prison gate was opened and he could sprint to freedom.

★ ★ ★

The fake Jones in the cot was discovered and so, a few minutes later, was its creator. Back in his cell, the wily seaman decided to abandon deviousness and gain his freedom by more direct methods. On the following Saturday morning, while the prison yard was being swept, he seized an opportunity presented by the open gate reaching the street outside at a gallop after evading one guard and nearly bowling over another.

Running pell-mell past the old Bromerang Saloon, he turned on to Yates Street, several officers in pursuit. Then, in one of the laneways leading north to Johnson Street he gave his pursuers the slip.

With help from some of his many friends, Jones acquired women's clothing and thus disguised made his way to Esquimalt harbor. A few days later the Colonist reported that "a canoe manned by eight white men came into the harbor yesterday morning having, it is rumored just returned from conveying Captain Jimmy Jones across to the American side of the Straits. . ."

Jones next set himself the task of regaining his schooner, which by this time had fallen into the clutches of the U.S. marshal at Olympia, some of Jimmy's American creditors — he had them on both sides of the line — having decided to follow the lead of their Victoria counterparts.

There are different versions of what precisely happened next but in sum they all add up to the fact that Jones, taking advantage of the U.S. marshal's absence ashore, slipped the schooner's lines, got her engines going, then singlehandedly sailed away from Olympia and headed to sea.

With a sack of flour, two pounds of sugar and a pound of tea in the galley storeroom and next to no coal in the bunkers, Jones stopped first at Port Ludlow to borrow a few cords of wood someone had thoughtfully stacked near the dock. This enabled him to reach Nanaimo where some old Indian acquaintances helped him load a few tons of low-grade coal and coal dust at an abandoned dump. With this makeshift fuel he headed up the Strait of Georgia.

★ ★ ★

Jones figured shrewdly that news of his unscheduled departure from Olympia would have sped to Victoria and that on this occasion the Vancouver Island and U.S. authorities would put on a rare display of cooperation, both parties having an equal interest in recapturing him and his vessel.

With this in mind he had decided to avoid Juan de Fuca Strait, steam around the northern end of Vancouver Island as quickly as possible, make the open sea, then hoist as much sail as he could handle and head for California or Mexico.

Good fortune, in the unlikely guise of a battered trading sloop from Washington Territory, smiled on the redoubtable Jones the following day. Somewhere north of Seymour Narrows he encountered the sloop, leaking badly and dropping broad hints that her days were numbered.

"Black Dutch" Albert of Port Townsend and his two companions were more than happy to see the schooner ease alongside. And Jimmy Jones was overjoyed to learn that the sloop's hold was stowed to the hatch-covers with trading goods and provisions.

Electing to join hands against adversity, Jones and his new found crew swiftly transferred the sloop's contents to the **Jenny Jones.** Now fully manned, the schooner was less dependent on the vagaries of her steam engine. With the help of her canvas she soon entered Queen Charlotte Sound and turned for the open sea.

★ ★ ★

With fair winds and moderate weather, Jones brought the schooner into port at San Blas, Mexico, 25 days later, securing a cargo from there to Mazatlan. At that port, things took a turn for the worse. Jones had agreed to pay the men from the trading sloop their wages plus $624 each for cargo and provisions transferred to the **Jenny Jones** in Johnstone Strait.

However, "Black Jack" Albert, to whom Jimmy had unwisely confided more than he should about his recent escapades, tried sqeezing out an additional $1,000. Rebuffed, he strode angrily to the U.S. consul's office and swore a statement to the effect that the schooner was a runaway from legal seizure in the U.S. Although the consul refused to act on Albert's unsupported statement, Jimmy Jones decided to move on to greener pastures. He sold his beloved schooner to Mexican owners for the handsome sum of $10,000 and boarded a steamer for San Francisco.

Twice in the next four years, Jones was tried in U.S. courts, once in San Francisco and once in Washington Territory, on the charge of absconding with the **Jenny Jones.** Thanks to legal technicalities and Jones' eloquence — and, in one case, a sympathetic judge with a sense of humor — he was acquitted each time.

In later years the irrepressible Jones worked a mining claim in Washington Territory, operated another small trading schooner out of Victoria (where past differences were said to have been forgiven and forgotten), served a stint in the customs service and voyaged to the Hawaiin Islands and South America.

★ ★ ★

Towards the end, his behavior became increasingly eccentric, or so it was said at the time. Jimmy Jones was probably just being himself, as usual.

On one occasion in the late 1870s the Colonist reported that a large crowd had gathered the previous evening at the corner of Yates and Government, "attracted thither by the mellow and melodious voice of Captain Jimmy Jones hwo had ascended a rostrum and was delivering a medley lecture on the politicians of the day." (After an hour and

HELPED BUILD SEALING FLEET

a half someone threw an addled duck's egg at the speaker. Jimmy went right on talking.)

It probably came as no surprise when, during the last year or two of his life, Jones found time from his other activities to travel the lecture circuit on Vancouver Island and the lower mainland, accompanied by a troupe of singers and musicians whose offerings were less entertaining than the old sea captain's own theatrical dissertions on "The Eight Wonders of the World" and "How, when and where the illustrious Captain Jones was tried for piracy on the high seas."

★ ★ ★

When he died at Victoria's Royal Hospital in 1882, the **Colonist** described him as "one of British Columbia's most noted characters whose celebrity extended down to Lower California, Mexico and even south America," a man who for almost 30 years had "figured very conspicuously in the coasting annals of this province."

Old Jimmy couldn't have put it better himself.

Although he had little of Jimmy Jones' habitual effervescence, Owen Thomas also led a life of action. For a time, Thomas' name was on the lips of everyone connected with the Victoria waterfront and its booming fur-sealing industry, thanks to a dramatic incident on the high seas in which he was the central figure.

★ ★ ★

Born in 1854 on the northeastern coast of Wales, a seaswept strip of land which probably turned out more seafarers than any other part of the British Isles in the last days of sail, Thomas went to sea at the age of 14, voyaging to many parts of the world before arriving at San Francisco in 1873.

Two years later he was in British Columbia, working for Captain J. D. Warren, the Prince Edward Islander who was an early pioneer of pelagic fur-sealing out of Victoria.

For several years before the industry blossomed into one of the province's biggest moneymakers, Thomas and a small group of whites employed by Warren, Captain William Spring, Captain Hugh McKay, Theodore Lubbe, Morris Moss and one or two others, went quietly about the business of hunting furseals as they moved offshore along the western flanks of Washington Territory and Vancouver Island on their annual migration to Bering Sea.

★ ★ ★

Using small trading schooners adapted for the purpose, they carried seasoned ocean hunters from Nootka villages in Barkley Sound and Clayoquot Sound out among the seals where the Indian harpoons did their work with deadly efficiency, though not to the extent that the resource was endangered.

San Francisco owners, employing shotgun-armed white hunters, pushed the seal hunt into the Bering Sea itself in 1883 and the Victoria sealers soon followed suit.

Thomas was in Bering Sea in 1886 aboard the Victoria schooner Black Diamond under Captain Henry Pacton. The only white hunter among 20 or so Nootka Indians, Thomas assisted in handling and navigating the schooner and also acted as an interpreter, his 10 years on the west coast having given him a

By Michael James

working knowledge of the Nootka tongue.

The following year saw him sailing as mate on William Munsie's Pathfinder, a swift Nova Scotia schooner renowned for being the first East Coast vessel brought around Cape Horn to engage in sealing out of Victoria. In 1888, he took the Pathfinder to Bering Sea as master.

International conflict had threatened to erupt in 1886 and 1887 when the Americans seized Canadian sealing schooners on the grounds that Bering Sea was a "closed sea" under terms of the 1867 Alaska purchase.

Sealers, and a good portion of the general populace of British Columbia, were enraged by the highhanded U.S. actions but they were mollified to some extent by the absence of such incidents in 1888.

In 1889, Thomas sailed out again, this time as master of the old Black Diamond. The general view before sailing had been that U.S. authorities would hold to their previous year's policy of noninterference and — apart from the almost commonplace fatalities which endowed the sealer's trade with an awesome range of occupational hazards — an uneventful season was expected.

★ ★ ★

Then, in late July, Captain Daniel McLean of the sealing schooner Triumph brought news from Bering Sea which electrified the Victoria waterfront.

McLean reported that Owen Thomas had been arrested and the Black Diamond seized by the U.S. revenue steamer Richard Rush on July 11, and that American patrol vessels had orders to arrest any vessel found sealing in Bering Sea. He claimed the Triumph had escaped seizure only because her catch of some 300 sealskins had been carefully concealed before she was boarded.

The waterfront, indeed the whole city, was thrown into an uproar. Groups of sealing owners buttonholed startled Royal Navy officers at Esquimalt, demanding naval protection from U.S. harassment and seizure. Telegrams flew along the wires to politicians in Ottawa and a Colonist editorial demanded to know, "What are vessels sailing under the British flag to do under such circumstances? Is that flag no longer a protection to them while pursuing their lawful avocation on the high seas?"

Two weeks later, Captain Owen Thomas provided an answer to the Colonist's first question, sailing the Black Diamond into the inner harbor and anchoring just off the Custom House on Wharf Street.

On board was John Hankinson, a 40-year-old quartermaster from the Richard Rush who had been instructed to escort the schooner to Sitka for trial. Instead, he had been given an extended trip to the enemy camp at Victoria. As soon as the revenue steamer left the scene of the arrest, Thomas had warned Hankinson not to bother too much about the orders he'd been given, hinting broadly that the Black Diamond's Nootka hunters might take matters into their own hands if any attempt were made to sail the schooner to Sitka. Hankinson, taking the Welshman at his word, kept quiet and enjoyed a reasonably pleasant voyage.

★ ★ ★

Interviewed by a Colonist reporter in the Johnson Street office of Henry Saunders, a prominent Victoria businessman with fingers in various financial pies from wholesale groceries to fur-sealing, Thomas described how the Rush had steamed across his bows compelling him to heave-to, the boarding party which had forced open the drawer containing the ship's papers, the removal of the Black Diamond's sealskins to the revenue steamer, and his decision to sail home with his one-man boarding party.

The Colonist reporter said Thomas "did not seem to think that he had done anything remarkable and was somewhat astonished with the congratulations that were showered upon him in making a bold stroke and bringing his vessel to Victoria . . ."

In fact, Thomas' actions owed more to commonsense than to bravado. Nevertheless, the Black Diamond incident became a sort of sealers' cause celebre and Thomas, involuntarily, a symbol of the Victoria sealers' determination to stand up to Uncle Sam's provocations. (Four years later an international tribunal rejected U.S. claims to sole jurisdiction over Bering Sea and Canadian vessels again entered the sea without interference.)

★ ★ ★

It was no problem for Thomas to shed the mantle of fame (but not fortune) so unexpectedly thrust upon him that summer and he was soon back at sea, plodding through the 1890s as master or mate aboard the Favorite, Venture, Ada and other Victoria sealing and trading schooners.

Somewhere in those years he drops from sight and is heard of no more.

Thomas was perhaps typical of many B.C. seamen of his era, men whose skill and low-key courage helped build Victoria's once-noted fleet of sailing coasters and sealing vessels. He was certainly more representative of the seafaring community as a whole than, say, his ebullient countryman Jimmy Jones or some of the notorious sealing characters whose exploits, real and imaginary, gained so much attention before the turn of the century.

★ ★ ★

If Thomas had been asked what seagoing experiences he best remembered he might have cited the time he lay hove-to for three days weathering a hurricane-force gale near the Shumagin Islands, or the time he and a Nootka companion were lost from their schooner for 24 hours while out hunting seals on the fog-wreathed expanses of the Bering Sea.

History, though, remembers him best for the Black Diamond incident, something which he might find as puzzling today as the furore it caused at the time.

FOUGHT UNCLE SAM'S PROVOCATIONS

A LOG IN THE DRINK
IS WORSE THAN YOU THINK

ABOVE — Albert and his twin sister
RIGHT — Albert in his prime.

ALBERT

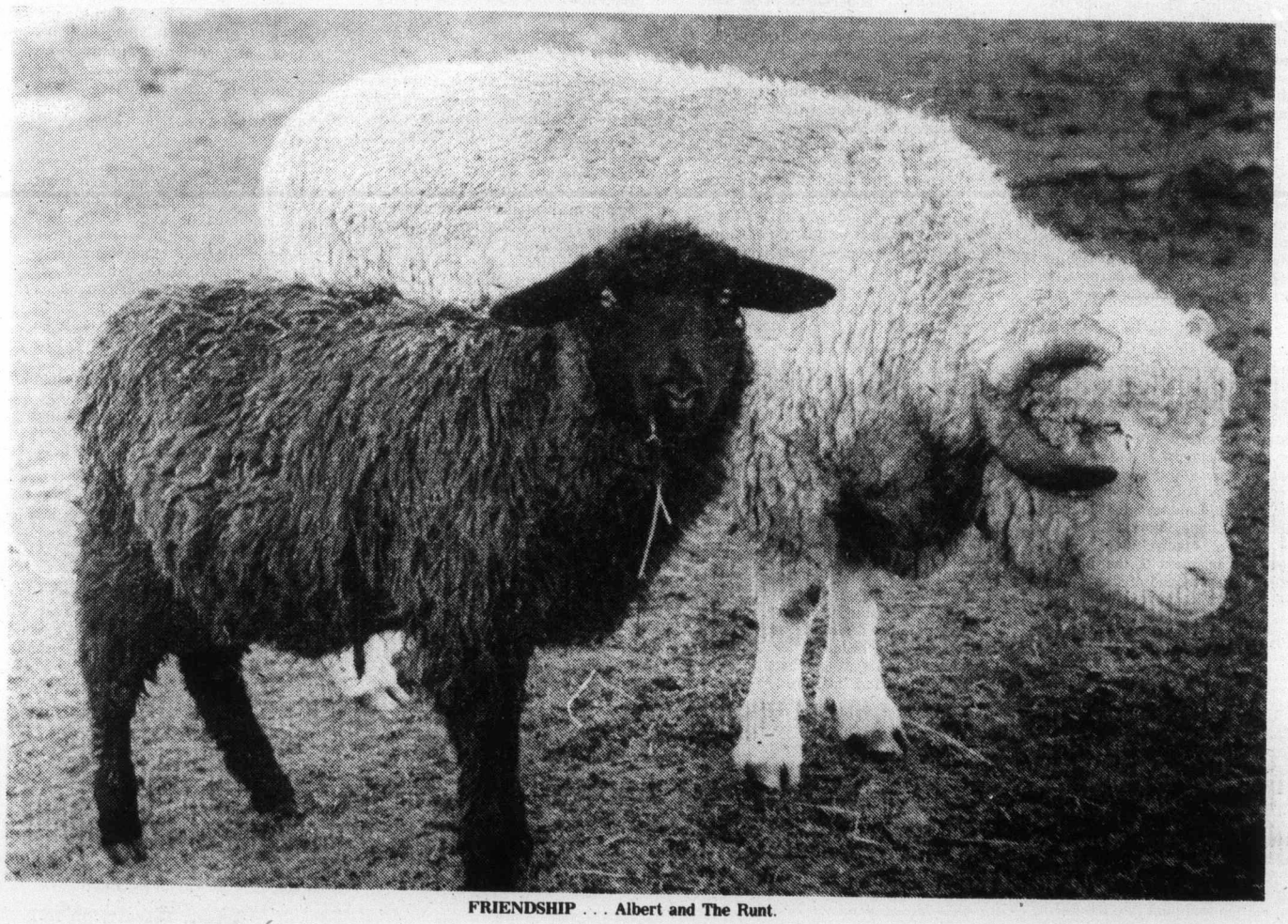

FRIENDSHIP . . . Albert and The Runt.

LITTLE SISTER takes a bottle.

Photo-Story By Peggy Young

Albert was born 10 years ago on a farm near Campbell River. He and his sister were orphaned at a very early age when their mother died of some mysterious ailment, leaving the twin lambs to fend for themselves long before they were ready to do so.

For the little sister it was too much of a shock and, in spite of the farmer's care, she faded away and died. Albert, however, readily took to bottle-feeding and grew and prospered until he became one of the best-looking sheep of the flock, with a magnificent fleece and a fine pair of curving horns. (It was at this period that he acquired a surname and became known as Albert Hornblower.)

Though fierce in appearance he remained lamblike in nature, and through the years became a great favorite with the kindergarten children and first-graders who visited the farm every spring.

Where the other sheep tended to move nervously away when the children came into view, Albert would stand still to be admired and petted, and would graciously share the children's lunches, as if by natural right.

Today he is showing his age. He has gradually withdrawn from the flock and now spends his time in the company of a little black sheep known as The Runt, a sad little undersized creature who used to stand around alone with a "where is everybody" look on her face.

Albert's decision to retire was hastened by a strong hint he received recently when a big ram charged out of nowhere and knocked him over for no apparent reason. It was obviously time to leave.

The two outcasts lead a peaceful life together. They no longer take part in the twice-daily jostling match at the feeding troughs, but receive special rations in the farmyard.

The Runt can at last give up her attempts to keep up with the flock, and Albert can spend his last days doing the thing he does best — accepting in a dignified and condescending manner the homage of all who pass by.

SPECIAL RATIONS in the farmyard.

HE ALLOWS himself to be petted.

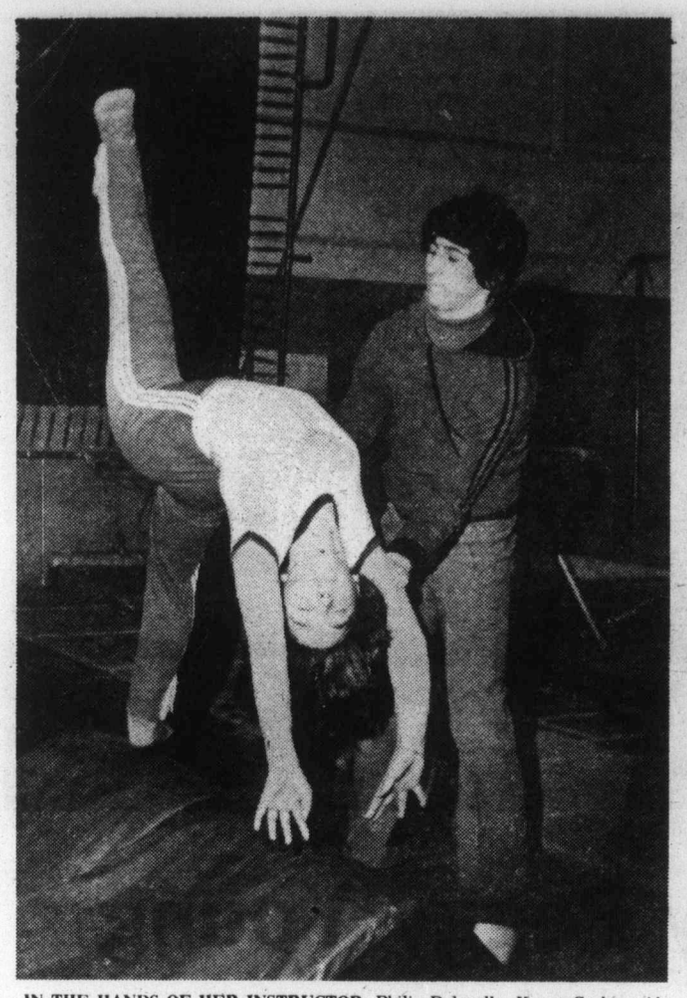

IN THE HANDS OF HER INSTRUCTOR, Philip Delesalle, Karen Carlson, 14, Tyro Class, does handspring walk-out at John Herb's Victoria Sports School.

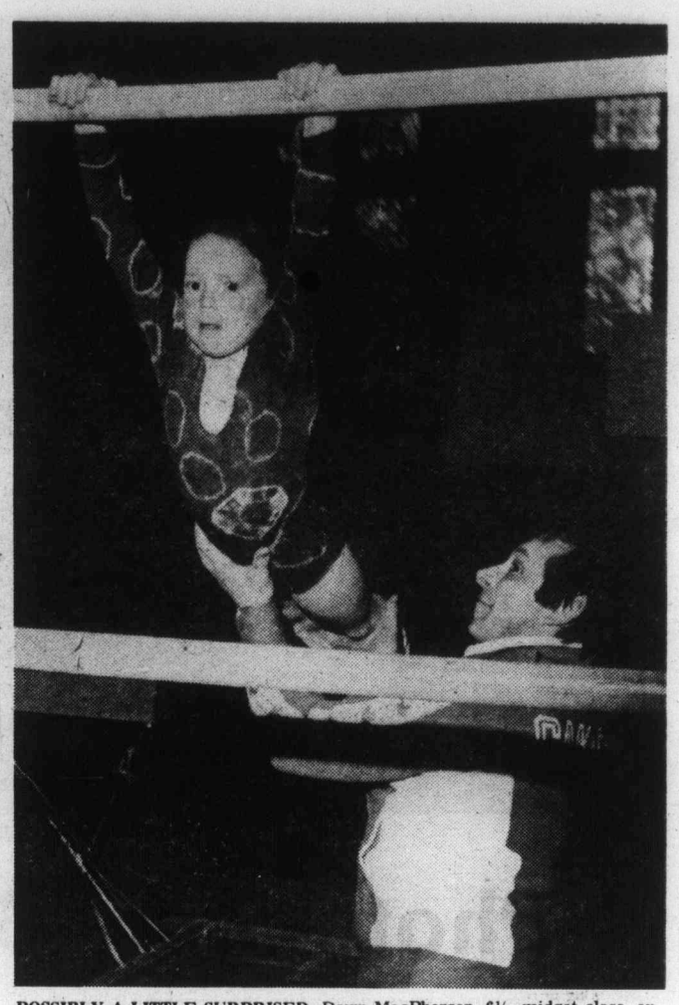

POSSIBLY A LITTLE SURPRISED, Dawn MacPherson, 6½, midget class, executes a swing-down from high bars. John Herb helps her form.

Victoria's Olympic Pair Train Tomorrow's Champions

Gymnastics has come alive since the sparkling Olympic performance of Roumania's Nadia Comeneci.

Young girls all over the world are endeavoring to emulate the petite 14-year-old who won the hearts of everyone who watched the Montreal Olympics on television.

And Vancouver Islanders are no exception.

From all over the Island young hopefuls are coming to Victoria to learn gymnastic skills from two of Canada's Olympic team — John Herb, Coach of Canada's Olympic gymnastic team, and Canadian Olympic gymnastic team competitor Philip Delasalle of Victoria.

★ ★ ★

Passing behind the dignified eminence of Christ Church Cathedral, in Victoria, then across the black-topped parking lot at its rear, one reaches the weathered, grey stone walls of the cathedral's Memorial Hall.

By the double doors to the hall's rear entrance, an arresting sign proclaims it to be the home of the Victoria Sports School.

It seemed an unusual place to conduct such an enterprise.

Intrigued, I entered.

Inside, I met the gentleman responsible for the sign, and the school, John Herb, originally from Hungary. I learned of the invigorating, satisfying lessons and physical exercises which he teaches to

By George Inglis
Photos By Alex Barta

all ages from pre-school youngsters, on to middle-age, and up to seniors level. He also holds classes for handicapped persons.

John Herb, of Victoria, ex-Olympic Games competitor, and presently coach of Canada's Olympic gymnastic team is dedicated to raising the physical fitness calibre of Canadians through the science, and sport of gymnastics.

In the past Canadians, in the larger dimension, have adopted a listless attitude towards gymnastics as a sport, thinks John Herb.

Europeans, on the other hand, have embraced and enthusiastically indulged in gymnastics for centuries. Bulgaria, a country only half the size of British Columbia, has 12 large indoor gymnastic stadiums, each fully equipped with all Olympic sports facilities for training gymnastic coaches and athletes.

The history of gymnastics dates back to the public games of ancient Greece, where the literal meaning of the word was "school for naked exercise."

Like many other activities which have spun off from Europe to the New World, gymnastics came late to Canada and the United States. The sport was carried over by the coming of a great tide of immigrants from European countries in the 1880s.

The publicity given to the 1976 edition of the Canadian-sponsored Olympic Games in Montreal, and the marvellous display of grace and talent shown by the 14-year-old Roumanian girl, Nadia Comeneci, has stimulated the interest of young Canada, especially the girls, in the sport of gymnastics.

★ ★ ★

John Herb, 42 years old, born in Hungary, has had an illustrious career in his chosen sport. He has been teaching gymnastics for 25 years. He was on the national Hungarian gymnastics team at the Olympic Games in 1952 and in 1956. For eight years, he coached the Hungarian Olympic team. He is a former professor of physical education at the University of Budapest.

"In Europe," said John, "gymnastics are an integral part of every school system's physical education programs. Canada is a late starter in this sport, but is now beginning to forge ahead.

"At the Mexico Olympics in 1968," he continued, "the Canadian gymnast team finished in

ARGO CLASS IN ACTION at Victoria Sports School in Memorial Hall of Christ Church cathedral. In front, Cathy Barker doing parallel splits. She is 11 years old. Behind her, Diane Kresick, 10, and Michelle Ridout smile at each other as they stretch.

96th place. In the final standings at the Montreal Olympic Games, they stood 22nd. A tremendous improvement.

It is better than six years since John Herb came to Canada. His wife, Gabrielle, also a gymnast, and their young son, arrived later. "I went to Austria for an Olympic competition," he explained. "I had made up my mind what I was going to do. At the end of the meet, I just never returned to Hungary. I kept travelling on West."

John reached Montreal in 1971, but only stayed three weeks there. He moved to British Columbia. Language difficulties were a handicap. "My English was not good," he laughed. "I did farm work for a while."

Settling in Vancouver, Herb gravitated to the Flicka Club, probably the largest gymnastic club west of Winnipeg. He coached part time there, and part time at the University of British Columbia, for six months. The Flicka Club had a membership of 150, mostly girls; UBC had, perhaps 50 gymnast enthusiasts.

★ ★ ★

Finding difficulty in finding a full time job in Vancouver, John moved inland to work in a pulp mill at Kamloops.

Once again, in the evenings, he coached, this time at the Kamloops Pyramid Gymnastic Club. He was doing well, when a strike closed the pulp mill leaving behind the usual aftermath of misery. "It was hard on the parents, but tough on me," recalled John. "I got laid off."

The road was rough and rocky that led John Herb to success.

Leaving Kamloops, he retraced his steps to Vancouver and continued on to Victoria. Here, he began working for a window factory. In the evenings he coached volleyball and gymnastics at the University of Victoria.

The Victoria outlook was rosy until a short demand for windows led to another layoff. Fortunately, the Victoria school board stepped into the picture and asked him to give special gymnastic lessons in the local schools. A LIP grant followed, and John rented gymnasium space in three schools, Esquimalt High, Glanford and Hillcrest elementary. He had about 180 pupils.

Strong in his belief in the surging interest for gymnastics, Herb decided to take the plunge. He would start his own gymnastic venture. He called it the Victoria Sports School.

The school really started in 1971, in a Victoria backyard, at the home of L. E. Delesalle, 865 Kindersley, father of Philip Delesalle, a dedicated young gymnastic enthusiast. Philip was 13.

Philip had earlier made the long trip up to Kamloops for coaching lessons from John Herb at the Pyramid Club. This association led to the outdoors, backyard beginning of the Victoria Sports School.

Under John Herb's coaching technique, Philip Delesalle went on to excellence. In 1973, at age 15, he became the Canadian junior champion. As a 16-year-old he won a place on Canada's Olympic gymnastics team. In the pre-Olympic meet in Montreal in the summer of 1976, he won the silver medal for Canada. "It is an accepted thing," explained John Herb, "that the host country stage a pre-Olympic event to enable the contestants to adjust to climatic and other changes."

Looking around for a suitable permanent building for his school, John eventually located the Memorial Hall at Christ Church Cathedral. He started renting it in 1974. He is now teaching and coaching full time with the help of his wife, Gabrielle, and young Philip Delesalle.

"My wife," smiled John, "used to be a competing gymnast in Hungary. But, after two children, she has given it up. Now, she helps me in my gymnasium classes."

Presently, Herb has around 105 gymnasts in his classes. Mostly girls. He explained that it is the usual thing in every country for the gymnastic classes to contain 75 per cent girls. "We have here," he said in his attractively difficult Hungarian accent, "15 boys among the 105 pupils."

The students in the Victoria Sports School are divided into five classes — pre-school — beginners — each doing two hours a week; intermediate, four hours; competitive group six hours; then the dedicated Olympic group which demands 36 hours a week.

The average monthly fee is $10 with the competitive groups paying $35 to $40. That's because we teach more," smiled John.

The Memorial Hall is a regular gymnasium now, filled with everything from large two inch thick floor mats, bars horses vaults and beams, with rings swinging overhead. There is a trampoline for body-loosening twisting movements.

Not all these modern sports fixtures were bought at one time. John's finances did not permit

Continued on Page 15

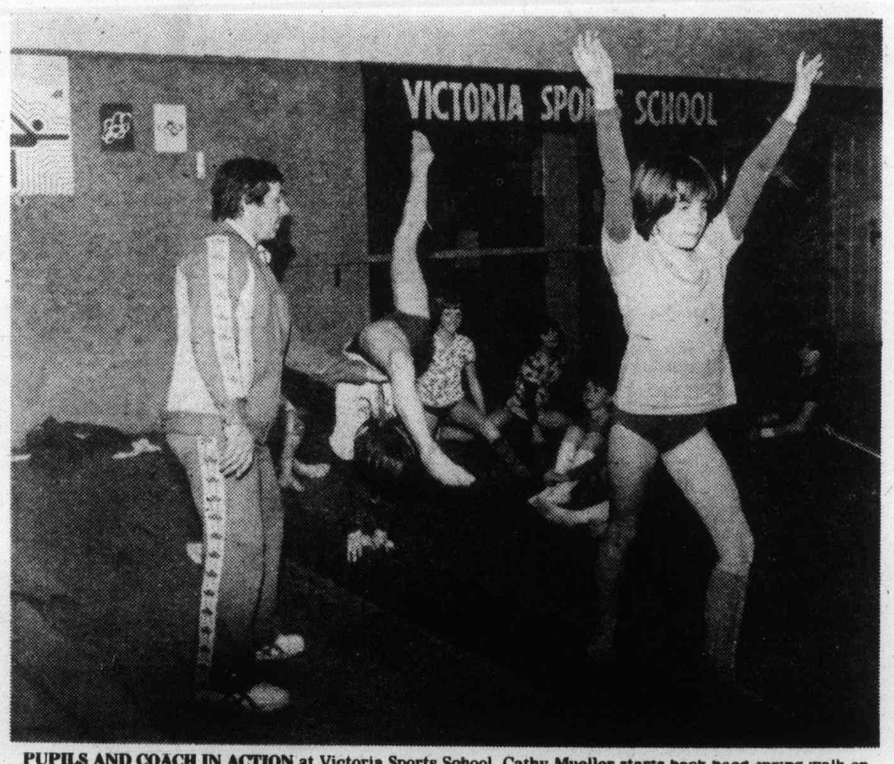

PUPILS AND COACH IN ACTION at Victoria Sports School. Cathy Mueller starts back-hand spring walk-on on the beam, while Heather Clarke poses on beam.

PUT NEW LIFE INTO
with colorful tangy cr

THOUGHT for FOOD

MURIEL WILSON

What's new for after the game or before bedtime? A hot spicy cranberry punch that's what. Cinnamon toast and tea is nice but why not something different for a change? Fix a pot of this spicy, piping hot, cheery red punch and get ready for compliments. It's easy to fix with jellied cranberry sauce, pineapple juice for extra flavor and spices.

HOT CRANBERRY PINEAPPLE PUNCH one can (one pound) jellied cranberry sauce two cups pineapple juice five cups water one-half cup sugar two Tbsp butter or margarine one-eighth tsp EACH ground nutmeg ground cinnamon and ground allspice eight whole cloves and cinnamon sticks if desired

Combine all the ingredients except the cinnamon sticks and simmer for eight to 10 minutes. Remove whole cloves and serve hot with cinnamon sticks to stir with Serves eight to 10.

Cranberry products are available all year round the canned cranberry sauces jellied and whole berry are available in low calorie versions too Cranberry juice cocktail high on the list of thousands of people as a thirst quencher, also packed in low-cal version cranberry-orange relish and cranberry-apple drink all available nationally. And don t forget the frozen whole berry packs in the freezer compartments of supermarkets. Cranberries contain only 52 calories per 100 grams.

It is almost incredible the number of ways food can be enlivened with this tangy little berry . . . the cranberry Here is a new flavor way to enhance a chuck or rump pot roast with the addition of a can of whole cranberry sauce.

CRANBERRY POT ROAST about four pounds boned and rolled chuck or rump two TBSP flour, salt and pepper two TBSP shortening one clove garlic minced (optional) one onion sliced thin one-half cup water and one can whole cranberry sauce.

Coat the meat with the flour sprinkle well with salt and pepper Brown meat on all sides in hot shortening in a Dutch oven Add remaining ingredients and simmer covered for about two-and-a-half hours or until meat is fork tender Thicken gravy if desired Next a ground beef dish that is company good

CRANBERRY GLAZED MEAT LOAF one-and-a-half pounds ground beef one onion minced one-half cup finely minced celery one-and-a-half tsp salt two eggs, one cup soft bread crumbs, one-quarter cup water, one tsp. poultry seasoning and one can whole cranberry sauce.

Combine all the ingredients except the cranberry sauce. Toss lightly Shape into a loaf in a baking dish. Spoon cranberry sauce over. Bake in a preheated 350-degree F oven for about an hour or until loaf is done. Makes six servings.

And cranberries are a perfect accompaniment for pork. Shoulder pork chops are economical and sparkling good when cooked with whole cranberry sauce.

CRANBERRY PORK SHOULDER CHOPS four pork shoulder chops three-quarters to one inch thick one tsp salt, one eighth tsp. EACH ground cloves and pepper, one onion thinly sliced, one-third cup water and one can whole cranberry sauce. Brown chops well on both sides in a heavy skillet. Season with the salt and pepper Add remaining ingredients except the cranberry sauce. Simmer covered for 50 minutes or until chops are tender. Add cranberry sauce and simmer 10 minutes more. Makes four servings.

To serve with any pork dish try Ginger-Peachy Delight drain and chop one cup canned peaches, add to one can whole cranberry sauce, one-half cup raisins and one-half tsp. ground ginger. Chill several hours for flavors to blend. Makes one pint.

Versatile is the name for cranberries . . . you can use them in so many ways in combina-

SPICY CRANBERRY PUNCH

hints from Heloise

DEAR HELOISE:

I am a fanatic about photo albums, and the popular adhesive type makes mounting photos so easy But instead c page after page of pictures, I have come up with something I is new.

I hate to throw away pretty cards we receive, so I cut them up and mount them right along with the pictures. For our twins' first birthday, I have pictures of them eating cake and right alongside is a "Happy

First Birthday" card. Anyone viewing the album will instantly know the situation instead of having to ask, "What's this?"

I also cut up wrapping napkins from parties, or small mementos. The ide countless and when the gi older, I will put them to w rainy days.

On the back of each pic write the names of all p in the picture and the c was taken. Works grea future references. In addi tape an envelope insid back cover of the albur store all the negatives Keeps them handy, yet s

+++

You are a luv to shar Being an avid photograp am a fanatic about albums, too, and think you a whale of an idea.

Betcha I don't have to h

FOOD
anberries

tion with other foods. They are equally good with veal, poultry and ham as well as pork and beef. Don't just think of them as sauce to go with the Crhistmas turkey. Herr is an economical Saturday night treat using cranberries and leftover cooked ham.

SATURDAY NIGHT HAM'N CRANBERRY BEANS . . . two cans (one pound each New England style beans (or cook your own), one onion chopped, one TBSP prepared mustard, two cups leftover cooked ham cubed and one can whole cranberry sauce. Combine beans, mustard, ham, onion and one-half can whole cranberry sauce. Turn into a one-and-a-half quart casserole or baking dish. Bake in a preheated 350-degree F. oven for 35 minutes or until bubbling hot. Serve with the remaining cranberry sauce (heated). Makes four to six servings.

Cranberries are equally good in muffins, hot cakes, loaves, bars and cookies.

CRANBERRY CRUNCH . . . one cup quick cooking oats, one-half cup unsifted all-purpose flour, one cup brown sugar packed, one half cup butter or margarine and one can whole cranberries.

Combine rolled oats, flour and sugar. Cut in butter (or margarine) until mixture is crumbly. Press one-half of crumbs evenly and firmly into the bottom of a greased eight-by-eight square baking pan. Mash the whole cranberry sauce and spoon evenly over the crumb layer. Sprinkle the remaining crumbs in an even layer over the cranberry sauce. Bake in a preheated slow 325-degree F oven for 40 to 45 minutes or until richly browned. Serve warm and cut in squares. Top with sweetened whipped cream or vanilla ice cream. Can be served cold. If served cold let cool completely before cutting into bars or squares.

Cranberry Surprise Gems are a little different with a spoonful of cranberry sauce hidden in the centre of the muffin.

CRANBERRY SURPRISE GEMS . . . one-quarter cup EACH shortening and sugar, two eggs well beaten, two cups sifted all-purpose flour, five tsp. baking powder, one tsp. salt, two-thirds cup milk and one cup cubes of jellied craberry sauce (or you can use the whole cranberry sauce.

Cream together the shortening and sugar (I used margarine), fold in the well beaten eggs. Sift flour, baking powder and salt together. Add sifted dry ingredients to shortening-sugar mixture alternately with the milk. Blend well. Fill greated muffin tins one-third full making a slight depression in batter. Put in one teaspoonful of the cranberries, then fill pans until two-thirds full. Bake in hot 400-degree F oven for about 30 minutes. Good served hot. Makes 12 muffins.

QUICK CRANBERRY GLAZED ROLLS . . . one-quarter cup chopped nuts, one-half cup jellied cranberry sauce, one-quarter cup brown sugar and six to eight brown'n serve rolls. Grease muffin pans or custard cups. Sprinkle a few chopped nuts into each. Combine cranberry sauce that has been crushed with the brown sugar. Put a TBSP. of mixture in each muffin cup. Then turn brown'n serve rolls upside down and press one into each greased muffin cup. Preheat oven to 400 degrees F and bake rolls for 12 to 15 minutes. Let cool in pans for four to five minutes. Invert pans and gently remove rolls.

BRIDE'S CORNER

THE COOK'S PALETTE . . .

Color in food is important . . . food must first appeal to the eye before it can please the palate. We eat with our eyes.

Cranberries are a fine color accent with the bonus of a fine tangy flavor.

Use chopped fresh (or thawed frozen) cranberries in cole slaw for tang and color.

Try a cranberry glaze for baked ham . . . in a saucepan combine 1 cup sugar, two tsp. dry mustard, one-half cup water, two cups cranberries (you can use frozen berries) and one-half cup red wine. Simmer until berries are tender. Spread glaze over scorred nearly cooked ham. Keep basting the last 30 minutes of baking. Place ham on hot platter and spoon balance of glaze over all.

Add a little curry powder to cranberry sauce for an Oriental flair.

Use chopped cranberries in Waldorf salad and in molded salads.

HELP FOR HOMEMAKERS

over the house anymore for the negatives, either. Thanks.

Heloise

HIGHCHAIR LOWDOWN

DEAR HELOISE:

Five minutes under the shower with warm water and a damp sponge, and baby's highchair comes ungunked in a jiffy!

Better clarify: I didn't mean that you should get into the shower WITH the chair — put it in by itself.

That would be a little too much efficiency!

Betty

DON'T BRISTLE!

DEAR HELOISE:

I've discovered a fabulous way to clean down between those rows of bristles in a hairbrush.

Use one of those long skinny brushes used to clean the stem of a coffee maker.

Works great!

Barbara

HOW MANY CUPS?

DEAR HELOISE:

Ever have a recipe that calls for five or more cups of an ingredient, and lose count in the middle?

Turn the dial to "off" on your blender (or unplug) and each time you add a cup, push one of the buttons in sequence.

This works especially well if your blender dial is numbered, as mine is.

D. C. Hach

WHO LIKES PIMIENTO?

DEAR HELOISE:

When you only need pimiento occasionally, freeze what is left over...

This is a great money-saver and you'll always have pimiento on hand.

Grateful

+++

It's true! And wrap any leftover pimientos individually in a piece of foil before freezing them. This way, when only a little is needed, they can be sliced or diced easily while still frozen. Thaws in a few minutes.

Another way to keep pimiento from spoiling is to pour one-half inch of vinegar on top of any left in the jar. It will keep for days in your refrigerator this way. Pour the vinegar off before using or dip a piece out with a fork.

Heloise

LETTER OF LAUGHTER

DEAR HELOISE:

"Shrink-resistant" on a label doesn't always mean that a garment won't shrink. It may mean that the garment WILL shrink — even though it doesn't want to!

Chris H.

SOME CRUST!

DEAR HELOISE:

I don't like the crust on toast. So my mom found a quick and

easy way to cut it off. She takes the pizza cutter and cuts around the crust!

Works great!

Sheila Dempsey
Age 10

PATCHING THINGS UP

DEAR HELOISE:

I used to have a problem with people mistaking my coat for theirs. I didn't want to mark it with tape, so I bought an inexpensive glitter patch and sewed it on.

The patch is easy to see when the coat is hanging, and now there are no more mix-ups.

A fan

THE GRASS BAG

DEAR HELOISE:

When the zipper on the grass bag of our lawn mower gave out for the second time, I replaced it with a strip of self-gripping tape.

I used a strip three-fourths inch wide and sewed it with lightweight nylon fishing line.

Leave the tape a little longer than the original zipper so that the two ends can be squeezed together in a sort of tab effect.

The tape has stayed on our grass bag for two seasons now and is still in good shape.

Penny Pincher

FROZEN ASSETS

DEAR HELOISE:

I always keep an ice bag in the freezer already filled with ice.

It really saves time when one of the children falls or hurts himself and you're too nervous to get the ice cubes out and then hunt for the bag!

Mrs. M. Brimm

PAINTER'S TIP

DEAR HELOISE:

I pour melted paraffin over the paint in a partially used can.

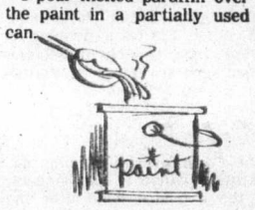

When the paint is needed again, it will be like new.

It works!

Contented Homemaker

TRAVELING LIQUIDS

DEAR HELOISE:

Hope this hint will be helpful to travelers or people planning a hospital stay, etc.

When filling small bottles of lotion, mouthwash, shampoo or whatever from large-size containers, if you fill a small paper cup about half full and just squeeze it slightly at the top, you have a very easy pouring tip.

Won't spill a drop!

Jean D.

This feature is written for you... the housewife and homemaker. If you have a hint, problem or suggestion you'd like to share... write to Heloise today in care of this newspaper.

2-27

© King Features Syndicate, Inc., 1977. World rights reserved.

Dowsing for Treasure ... Water and Sex

Most of us are familiar with the art of dowsing when it comes to searching for subterranean water sources; or, as it is more commonly known, "water divining," or "water witching."

PERHAPS THE MOST POPULAR METHOD of treasure hunting is with the metal detector, like author Paterson is doing here. A considerably less expensive way requires nothing more than a willow branch or a piece of coat hanger!

Yet some individuals, using the self-same willow wand (as well as many other woods, and even more exotic materials) can use the same method to detect underground bodies of ore, including gold. In fact, some can even "dowse" a map and point right to the spot—amazingly, a matter of record.

Of all the methods of prospecting, surely this must be the most intriguing, as well as the most unbelievable. Thought to have been practised for as much as 8,000 years, as evidenced by some ancient African cave drawings, dowsing is technically known by the fancy term, "radiesthesia."

Despite the mysticism which surrounds dowsing, those who practise the art maintain that there actually is little mystery to it; two out of 10 persons, it is claimed, being "tuned" to dowsing. This 20 per cent, of course, applies to divining for water. Needless to say, those capable of detecting precious minerals and such are fewer and farther between.

★ ★ ★

Each expert has his own favorite divining rod, from the traditional fork of willow to coat hangers, fibreglass — even the extended hand. For the secret, it seems, is a matter of "vibrations." In other words, either you have it or you don't, and how you go about it is your business. Some devices are based upon the principle of the pendulum: a small weight, such as a button, stone or carpenter's plumb-bob at the end of a string.

Homely devices such as these have been used in parlor games. One method which is popular in determing sex (for those who don't already know) consists of a short length of string and one of the afore-mentioned items tied to its end. When held over the hand of a volunteer at a party, the pendulum should turn clockwise over the hand of a man and counter-clockwise over that of a woman. When practised by a skilled dowser, this crude method is claimed to be very accurate. There is one known exception, however. Persons with Rh negative blood for some unexplained reason invariably fool the pendulum.

★ ★ ★

To determine the sex of an unborn child requires a 20-inch length of thread, an ordinary sewing needle, and, of course, a pregnant woman. In this operation the thread is doubled through the eye of the needle until both halves are of equal length and knotted together at the ends. The dowser, upon grasping the knotted end of the thread between thumb and forefinger, then allows the needle to hang suspended over his volunteer's abdomen, the needle being allowed to hang motionless. If the needle remains still, or begins to spin in a counter-clockwise motion, the mother can expect a son. If the needle unassistedly dips up and down — it's a girl.

In the field, the most common device used in dowsing is the willow wand. Other materials are used to varying degrees, depending upon the practitioner, although all must be resilient enough to bend without breaking. Most experts seem to agree that the real secret lies within the "witcher." According to this theory it is not a question of materials used but the dowser's belief in himself. In short, confidence goes a long way.

★ ★ ★

One expert of our acquaintance would seem to be proof of this. In almost 25 years of divining water wells for a living, he also had dug them by hand.

"You always worry, you know," he grinned, "but I had to have pretty good confidence when I dug each and every well by hand. And by contract, it meant that, no water, no pay. But . . . for example, 60 out of 61 wells I dug (during one period) produced."

From 1949 until his Vancouver Island community established a municipal water system, he divined nine out of the 10 wells in the village; many of which remain in operation today. He and his partner, during a six-year period, divined and dug almost 400 producing wells for individuals and governmental agencies.

He begins his search by taking the willow fork firmly in his hands. As he walks about a given area, the tip, then the entire length, of the wand begins to vibrate and to dip violently. Upon nearing the underground water source, the willow pulls until it is pointing straight down. When we tried it ourselves, there was no immediate reaction; not for about 10 minutes when, faintly, then with greater urgency, the fork began to duplicate our teacher's example. We then learned, much to our astonishment, that the firmer the diviner's hold on the willow, the greater the force exerted upon him — until the forks are twisting in the palms and threatening to snap. (In fact, when we later tried it at home, with our mentor's complimentary wand, the willow cracked under the strain).

To determine the water's depth, the diviner retraces his steps to the point where he first detected its presence, then paces off the distance to the spot pinpointed by the willow. He can then accurately estimate the water's level by adding one foot for every 20 paced off. An alternate method is to take a length of heavy gauge wire cut from a coat hanger, stand over the designated spot and, with arm outstretched, count the number of times the wire dips earthward. Each dip, our instructor claims, means one foot.

★ ★ ★

The same method is used when searching, for example, for a ledge of gold. In the case of the willow, the dowser simply takes th 'Y' (usually about two feet long) in his hands, gripping each fork so that the knuckles face inward, and pressing ever so lightly outwards. With elbows kept to the sides, the pointed end of the wand aiming straight ahead, about chest level, the dowser begins his search. Because the willow is fragile at its fork, pressure should be constant but not extreme. Then the diviner simply . . . relaxes.

Like many mechanical wonders, the wand seems to require a slight warming-up. But, once it

By T. W. Paterson

becomes "hot," there is no stopping it as it sniffs out water — underfoot, underground, under concrete, in pipes, through walls.

Our "witch" then demonstrated that the willow wand can detect more than water. Claiming that he is able to divine coins as well, he scattered several quarters in gravel. The divining rod pointed out each in turn; working as well with nickels. Yet, when the dowser held a coin of the same metal content in his hand, it seemed to neutralize the wand's effect on those in the gravel. This idiosyncrasy can be used to determine, by process of elimination, a coin's metal content without seeing it.

★ ★ ★

When looking for mineral deposits and buried treasure, other divining rods are popular. One of these is a so-called "directional locator." Manufactured by a Tampa, Florida, firm, it looks something like an automobile radio antenna, bent at a 90-degree angle near the base so as to form a handle. The United States military, according to this firm's advertising, used a similar method to detect enemy mines in Viet Nam, and many of its customers have used its device successfully in looking for buried treasure and mineral deposits.

The handyman can make his own type of directional locator with two ordinary welding rods. These are bent at right angles about one-fifth of the way along their lengths. That's all there is to it. With one rod in each hand, the longer ends aimed straight ahead, and parallel to each other, the treasure hunter begins his search. When he is directly above an ore deposit, or metal object, the rods pivot inward and cross each other (or so its proponents claim).

★ ★ ★

These rods are handy in that they are easy to carry in the bush. Unfortunately, they are awkward to control due to their slenderness (handgrips or tape apparently cut off the "vibrations caused through direct contact with the metal, although experts suggest hand-grips, tape or hold them by placing the short ends in pop bottles). Their difficult grip, the unevenness of the ground, even the wind, cause them to waver deceptively with misleading (and, one should think, heartbreaking) results.

It goes without saying that practice makes perfect, and that it is advisable that any would-be diviner practise with the weapon of his choice in his own backyard; far easier than a fruitless hike to the hills.

The final key to success is the diviner's state of mind; the experts claiming that the real magic is worked by the subconscious. Therefore, if the dowser simply wanders about the countryside, hoping to find his fortune in whatever the terrain offers, he will be disappointed. But, if he knows what he is looking for, it's a different story. If his research has shown a given area to have been a gold-producing locality, or a potential gold producer, and he begins his ground-level search with gold in mind — and it's there — then so he will find!

★ ★ ★

It all boils down to practice and homework: Know your "instrument" and the area in question, and the rest, theoretically, is a snap.

We should also point out that there is a much easier way to prospect by divining rod. Rather than scouring the countryside on foot, a dowser can divine a map or aerial photograph. Unfortunately, the art of finding hidden treasures or minerals in this manner is limited to only the most sensitive of diviners. It has been recorded, however, that several of these unique practitioners have detected lost treasures and previously unsuspected ore deposits simply by divining a map. In some of these cases, the 'X' was marked from a vantagepoint of thousands of miles, and two continents, away!

Even the pendulum of string and weight from the parlor can be used in this way, having preportedly been employed by police when searching for buried bodies and lost objects.

Those seriously interested in dowsing as a means of prospecting can learn further details at their local libraries, through books and dealers which are advertised in popular treasure-adventure magazines, and even by attending a special school for dowsers in the United States.

ISLANDER Crossword Puzzle

LAST WEEK'S CROSSWORD PUZZLE ANSWERS APPEAR ON PAGE 15

Edited by Margaret Farrar

© 1977 Los Angeles Times

By Jack L. Steinhardt

ACROSS

1 Moscow name
5 Second-stringer
10 Wind a nautical rope
14 Lay odds
17 Not any: Scot.
18 Light linen fabric
19 Divas' delights
21 East Indian hardwood
22 Garbo-Gilbert film classic: Phrase
25 Preminger
26 Dante ——, English painter-poet
27 Certain collars
28 —— ear (poor material for a silk purse)
30 Carney
31 Female ruff
32 Flora and ——
33 Assert
34 —— Alamos
35 Knocked off
36 Ovine overseer
39 Summoned vocally
42 Commercials
43 Detests
45 U.S. agency
46 Small bills
47 Enthusiastic review
49 Type of session
50 Restrain
51 Court divider
52 Anchor hooks
56 Musketeer
57 Full of zeal
59 Made haste
60 Graf ——
61 Suggestive of strength
62 Know-how
63 Makes fun of
66 Actress Barbara
67 De Witt's canal
68 Verdure
69 Drab tones
71 Spicy meats
74 Max —— Sydow
75 Teases
76 Soul: Fr.
77 Altercations
78 Queen of Carthage
79 Hoosier humorist
80 Dress
83 French possessive adjective
84 Felt poorly
85 Conduct
87 —— home (out)
89 Roman 1110
90 Brain passages
91 Fall-blooming flower
92 Scottish digit: Var.
93 Traffic sign
96 Within: Prefix
97 Cream of the crop
98 Entry slab
100 New Jersey town
101 Orange hawkweed: Phrase
104 "Desire Under the ——"
105 Ecole attender
106 Queues
107 Prefix with body or dote
108 Born, in France
109 Greek god
110 Delete
111 Suffix with gang and young

DOWN

1 Below
2 Courage
3 "—— of robins ..."
4 Loch in the news
5 Commonwealths
6 Short story
7 "——, Pagliacci..."
8 Maximum: Abbr.
9 Executes
10 Virgin Mary
11 Ring
12 Waterways: Abbr.
13 French narrative poem
14 Half of a fiendish quandary
15 Lunches
16 Ring decision
20 Roofing worker
21 —— and nail
23 King of Judea
24 Small case
29 Undermines
32 Castro
33 Looks for bargains
34 Brown or Elgart
35 Goliath's nemesis
36 Noted dramatist
37 Flow: Prefix
38 Parental mares
39 Corn breads
40 Regarding
41 Plea to Satan: Phrase
44 Civil War photographer
47 Varnish ingredient
48 —— plaisir
50 Writer Gertrude
52 Sahara ridges
53 Entertainer Lewis
54 Polite
55 Afternoon reception
56 "—— nous le deluge"
58 Miss Lamarr and namesakes
60 Appears
62 Disunite
63 Tie
64 Wear away
65 Church assembly
68 Hamlet role
69 Type of bag
70 Lie at anchor
71 Philippine native chiefs
72 Mideast title
73 Gloomy: Poet
78 New Jersey fort
80 Declare positively
81 Bombast
82 Stores fodder
83 Signal tower for Revere
84 Biting
86 Phrygian god of vegetation
88 Baseball Mel's family
89 ——-tung
91 Existing
92 Degrees of color
93 Spectacular feat
94 Nimble, in Nice
95 Source of Solomon's gold
96 Hercules' captive
97 Word with green or lasting
98 Actress Merrill
99 Spanish matrons: Abbr.
100 Author Deighton
102 High note
103 Word with lift or borne

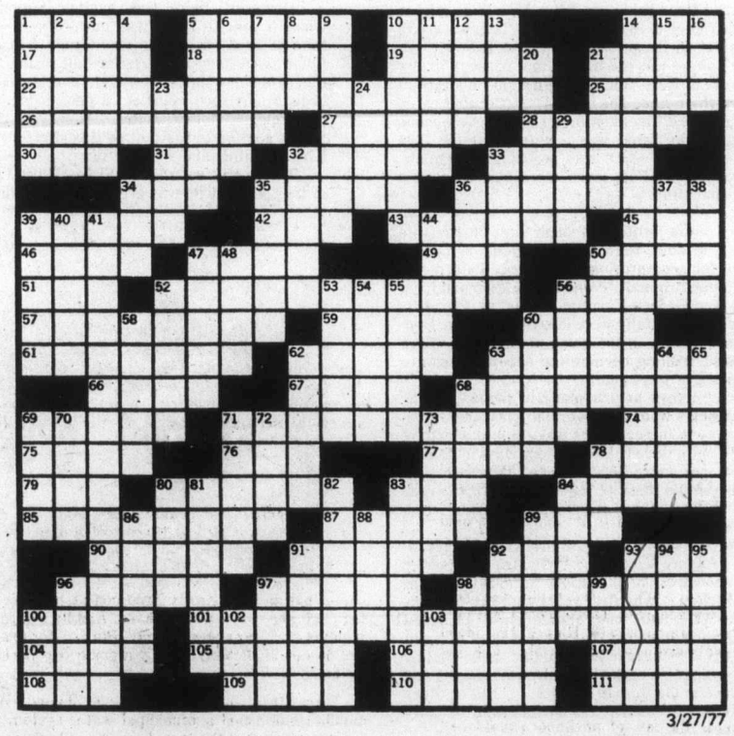

3/27/77

CLOVERDALE . . . family home of the Tolmies.

WILLIAM FRASER TOLMIE . . . with wife, Dorothy, and baby, Anne.

The Tolmie Story

On a pleasant June evening in 1975, a young dark-haired bride exchanged her wedding vows with her bridgegroom in St. John's Church, Victoria. Her name was Catherine Gertrude Anne Tolmie, known to family and friends as Anne. Her bridegroom's name was John Martinuk.

On a chilly February day 125 years earlier another dark-haired bride exchanged her wedding vows in Victoria. However, since there was no Daily Colonist in those days, we have no means of knowing whereabouts she was married, though we do know that the Rev. Robert Staines performed the wedding ceremony.

The link between that far-off marriage and the modern one lies entirely in the name, since that first dark-haired bride was Miss Jane Work who in 1850 married Dr. William Fraser Tolmie, great-grandfather to the present-day Anne Tolmie.

Dr. Tolmie was the first of that name to marry in the new Fort Victoria, just as his great-granddaughter Anne has been the last of that name to marry here. Incidentally, Captain Colquhoun Grant of Sooke fame was a witness at the first Tolmie wedding, which was probably held in the mess hall of the Fort since there was no church here at that time.

★ ★ ★

The Tolmie family — though their stay in Victoria has, to date, been a mere 100 and some odd years — yet goes away back in time. Indeed, the name Tolmie originally came from Egypt and from the famous Graeco-Egyptian name of Ptolemy. Branches of the family were known in Greece, Denmark and, finally, in the north of Scotland, where the present spelling became the accepted form of the name.

The Ptolemys hold a place in history as the Egyptian kings who ruled over a mighty Mediterranian empire in the centuries preceding the birth of Christ. Despite their rather cursery ways of dealing death to any unwanted relative, they are also remembered for the fact that in order to keep the dynasty intact, they frequently married their sisters.

However, one Ptolemy married a Cleopatra. He was Ptolemy V, and the Cleopatra he married was an ancestress of that more famous Cleopatra (also a Ptolemy) who first ruled with her brother, Ptolemy XII, and who subsequently charmed Caesar to such an extent that she was later to claim that he was the father of her son, Caesarion. But by then, the long reign of the Ptolemys was waning and giving place to the Roman Empire. History does not relate how it was that this ancient family finally came to rest in Scotland. However, the fact that the name was also known in Denmark is probably explanation enough in itself, since the Danes had a habit of invading the British Isles.

Gradually, of course, the spelling of the Tolmie name was changed. In Greece, it was spelled as Tolmie and the family motto was — I dare. Well, the Ptolemys of old dared much, and that very late descendant who first came to reside in Victoria in 1859, when the Colonist was but a year old, was most certainly not lacking in daring himself as a young man.

By the time Dr. William Fraser Tolmie came to our shores, however, the Fraser part of the name

By Margaret Belford

had achieved much importance. That Simon Fraser, for instance, who first explored the great river in 1808 which was later to bear his name, was a member of the Fraser family to which the Tolmies belonged.

However, there was another Simon Fraser whose claim to fame was more one of notoriety than of greatness. This was Simon Fraser, Lord Lovat, who lived in the latter half of the 17th century and early 18th century. He is reported to have been a "finished courtier, a good scholar, and a most elegant letter writer." However, the same report goes on to say that he was also "a ruffian, a liar, a traitor, and a hypocrite."

The trouble with Simon Fraser, Lord Lovat, lay in the fact that he was greedy for both money and

SIMON FRASER, LORD LOVAT . . on his way to meet the executioner on Tower Hill.

power, and didn't much mind what methods he used to achieve his ends. For instance, at one point he attempted to abduct a young girl who was a member of his family, with a view to marrying her. Since she was an heiress this was, of course, the easiest way of getting hold of her wealth. However, the girl was at the time only nine years old, and his attempt was thwarted. When his plans fell awry, he seized her mother instead, and forcibly married her. Perhaps he thought this would lead him to the fortune he craved. However, the poor lady was a member of the powerful Athole family, and for this crime he was found guilty of high treason, and outlawed.

This early Simon Fraser's whole life was one of intrigue and double-dealing. On at least two occasions he had to escape to France in order to preserve his life. It does not appear to have mattered to him who he betrayed, and he had a habit of switching sides whenever it was expedient to do so. His end came shortly after the rebellion of 1745. Culloden lost, he fled once again, but was captured and brought to London. Incidentally, while on route to the capital city, he was sketched by Hogarth. This picture of him is still in the possession of the Tolmie family and is here reproduced. After trial by impeachment before the House of Lords, he was beheaded on April 9, 1747, and was the very last person to be beheaded on Tower Hill or, indeed, in all of England.

★ ★ ★

However by the time the 19th century William Fraser Tolmie was going to school in Scotland, his branch of the family was anything but well-to-do. Indeed, the young man's university and medical training was financed by a kindly uncle. It was fortunate indeed that Tolmie had this kind benefactor since he was a very talented young man. Not only did he finished his medical training at an extremely early age, but he was very widely of no mean ability, and botany was, perhaps, his second most important subject. His early graduation from medical school certainly did not put a period to his learning. He was an avid reader and most catholic in his tastes. Not only did he constantly read medical books, but he also studied German, Maltebran on volcanoes, earthquakes, and the formation of the globe. Indeed, he seems to have been the complete scholar.

The first Tolmie to make Victoria his home, joined the Hudson's Bay Company immediately on completing his medical studies and at the age of 20 was a passenger on the sailing ship Ganymede en route to the Pacific Northwest by way of Cape Horn. Since the publication of his diaries, there have been a number of stories about the good doctor and, of course, about his famous tartan cloak which he constantly mentions as being so warm and weather resistant. On that long sea voyage out which took all of eight months, he also talks of the stop-over at the Sandwich Islands (Hawaii) where he copied the native in the use of the surf-board. He records — "tried it for a quarter of an hour but fell off."

The Hudson's Bay Company was, in the early days, the main means of exploring and populating the western parts of Canada and the United States. Indeed, when the young Tolmie first came out here, it was to be stationed at Fort Vancouver on the Columbia river in what is now Washington State.

DR. WILLIAM FRASER TOLMIE . . . as a young man.

ANNE TOLMIE . . . bride of 1975.

DOROTHY TOLMIE BORDEN . . . wearing gown of the 1870s, with a chair from Cloverdale.

The Hudson's Bay Company had established that fort in 1825, and Tolmie remained either at Fort Vancouver or Fort Nisqually until 1859. When the Oregon Boundary Award was settled, the territory comprising present day Oregon and Washington became part of the United States, and fixed the boundary between the States and Canada at the 49th parallel. The Hudson's Bay officials were later moved from the southern forts, and some were transferred to Fort Victoria, which then became the chief trading post in this part of the world. Among those to come was, of course, Dr. William Fraser Tolmie and his family.

★ ★ ★

Sometimes in his early diaries, the young Tolmie wrote of going home to Scotland to live and to find himself a wife. Indeed, writing in his diary in January 1833, he records his loneliness. "A wife," he notes, "is the only being to whom one could unreservedly pour out his soul." He then goes on to write that it was unlikely that such a one "with whom could be enjoyed a sweet communion of mind is to be met with in this country." Yet, already young Jane Work was waiting, as it were, in the wings. She was very young then. No more than six years old, while her husband-to-be was 21. Seventeen long years were to pass before that Tolmie-Work wedding took place in Fort Victoria, but long before that time, Tolmie had met Jane and had made up his mind.

In fact, as early as 1838, we find Tolmie writing to a Mr. Leslie on behalf of John Work to enquire whether "the two Miss Works" could be taken into his home. If not both of them, then "perhaps you would take the elder one, Jane, and in this request I, who feel a peculiar interest in that young lady's education, most cordially unite . . ." Jane would have been 12 or 13 at that time, and it seems that Tolmie knew even then what he wanted, and was willing to wait for it.

What a pity it is that we know so little of that early wedding. There is not even a line to tell us whether the bride wore white. They did not always do so in those days. Yet we do know that John Work was in the habit of sending to England for gowns for his wife and daughters.

William Fraser Tolmie was certainly a man of some substance and determination. He could be said to have many firsts to his credit, and among them was the fact that he was the first white man to attempt a climb of Mt. Rainier. Indeed, one of the peaks of that mountain was named after him. He it was who first brought quail to this Island, and he also introduced strawberry plants as well. He was a great authority on Indian affairs, and did much study of Indian languages and dialects of the Pacific Northwest. Besides becoming a very keen farmer here, he was also responsible for bringing dahlia seeds to this part of the world.

There is, incidentally, a rather amusing story with regard to the good doctor's dahlias. Apparently there was once an argument at Cloverdale, the family home, as to the correct pronounciation of the word dahlia. Was it "day-lia" or "dah-lia"? Since the dahlia was named after Dr. Andreas Dahl, the Swedish botanist, and as there was a Swedish cook at Cloverdale, Tolmie called in a maid and said to her "Please go and ask the cook how one pronounces the name of the flower that looks like a chrysanthemum or an aster, only bigger. Ask her — is it "day-lia" or "dah-lia"?

After a long wait, the maid returned to say: "Please sir, Cook thinks you must mean a peony!"

On his coming to Fort Victoria in 1859, Tolmie bought 1,100 acres of land north of the Fort for a farm, and also built the very beautiful home known as Cloverdale. It was the first stone house to be erected in B.C. He was, of course, a factor for Hudson's Bay, both at Fort Nisqually and later here at Fort Victoria. He served two terms in the legislature, and was also a member of the school board.

★ ★ ★

Tolmie drove himself all his life, and was not above driving others. His son, Dr. Simon Fraser Tolmie, later premier of B.C. recalled in after years, that in his youth he had to be in bed by nine o'clock, and by 5 a.m. would be in the library going over his lessons with his father. That same father not only taught his son Euclid, algebra, Latin, French and Greek, but he also taught him how to box and ride, and when he fell off, uttered just two words — "Climb on." No use to moan about being sore!

The Tolmies had a large family — 12 children in all. Seven sons and five daughters. However, of the seven sons, only four married, and apparently not a single one of the daughters entered the married state. Of the sons who married, only two had children. Roderick, who married Elizabeth Edwards, had only one child, a son who died in 1897, and the youngest son, Simon Fraser Tolmie, who married Mary Anne Harrop, had four children, Jane, John Wende, Caroline May, and William Fraser. The last named of these was, of course, the father of our bride in 1975.

Simon Fraser Tolmie became a well-known name in Canadian history, but with his air of friendliness, good nature and bonhomie, he differed quite a lot from his more dour father. A veterinary surgeon and farmer, he was born in the family home of Cloverdale in 1867, and died there in 1937. He was in fact the last Tolmie to live at Cloverdale.

He graduated from Ontario Veterinary College in 1891, and in 1906 he was appointed chief inspector for B.C. of the Federal Health of Animals Branch.

★ ★ ★

Again, like his father, he found time and energy to pursue many interests. Not only did he have his veterinary practice and his inspection work, but he also found time to become a farmer and breeder of purebred cattle. As well, he had an experimental area at Braefoot farm in the Blenkinsop valley, from which Braefoot Road gets its name.

In 1917, he ran for office as a Conservative, and represented Victoria in the federal government from 1917 to 1928. He became minister of agriculture in the Borden-Meighan administration, and held that office from 1919 to 1922, and again later, in 1926. He was pursuaded to leave the federal scene for the provincial, and he became leader of the Conservative party in B.C., where his party won an overwhelming victory at the polls. However, the Depression brought about the defeat of that party in 1933, and was a bitter blow to Simon Tolmie. Not only did he suffer emotionally, but his finances were very badly affected. He did, however, return to federal politics the year before his death and was again elected.

All four of Simon Fraser Tolmie's children married. Jane became Mrs. Andrews, and her granddaughter, Jeanne Lowe, was born in 1950. John Tolmie married but had no children, while his sister, Caroline, married into the Harvey family of England who is best known for their Harvey's Shooting Sherry and the famous Bristol Cream.

William Fraser, the yougest son, also married, and it was from his marriage to Dorothy Cadogan Cowper that Catherine Gertrude Anne was born. But this once famous and prominent family was dying out. There was no male line to carry on the name, and it seems to have fallen to the lot of

Continued on Page 15

By Ray Kerr

When you think of the Nootka Sound area you also think of the beginning of our province's history.

The area will actually celebrate its 200th anniversary next year since it was March 31, 1778, that Captain James Cook lowered his anchor and then visited the hospitable Friendly Cove.

And all this immediately brings the memories of Chief Maquinna and his fierce whale hunters, as well as Vancouver, Galiano, Valdez, Quadra and even Captain Bligh of the Mutiny on the Bounty line — all these are history-book names from Nootka's tireless past.

It is notable that in contrast to this hotbed of B.C.'s history, a new and fairly-instant town is slowly beginning to carve its little niche in the province's history.

This, of course, is Gold River, whose bright name entered the provincial books on incorporation day Aug. 26, 1965.

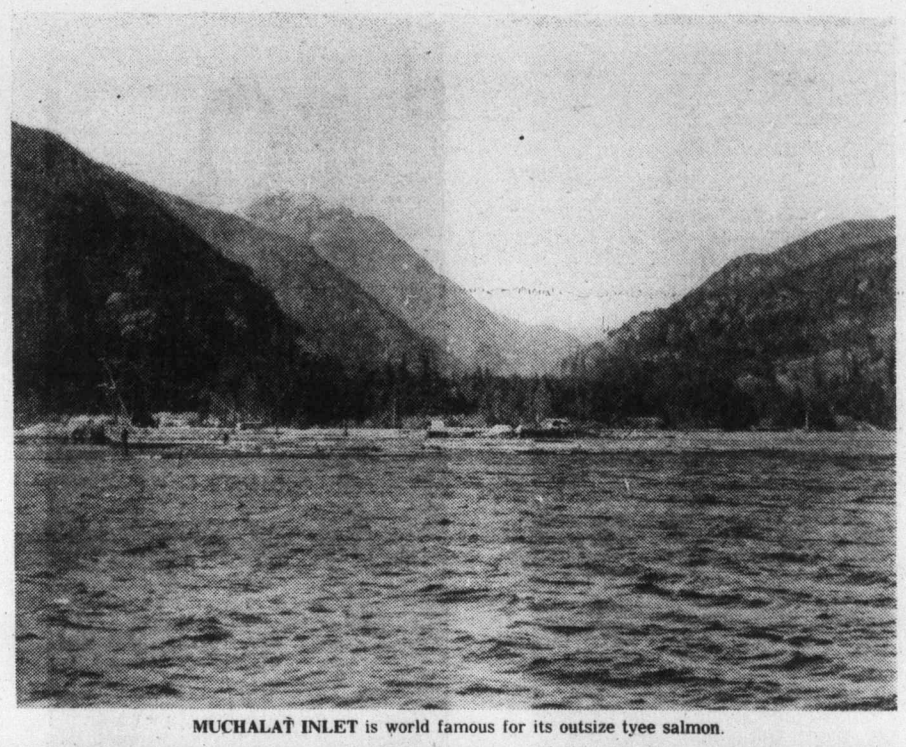

MUCHALAT INLET is world famous for its outsize tyee salmon.

Gold River— Instant Town in the Wilderness

The thriving community on the west coast of Vancouver Island and near the head of Muchalat Inlet is still in its sub-teens, but will become a teenager before long.

Although Gold River's pioneers are hardly household words on the B.C. scene, we now find yellow-colored and faded clippings in newspaper morgues on the Island telling of the birth of this town, which was planned for about 2,000 people, and its mill, which was planned for profit.

It was a catchy news item, particularly in the days when instant towns were not as common as they are today.

It was so catchy, as a matter of fact, that the Tahsis Co. which operates a fairly large assortment of forests complexes in the Gold River-Tahsis-Zeballos area, even published tourist brochures.

The company began planning the town complex and the mill around 1964, with work beginning in earnest on both projects in February of 1965.

Tahsis Co. engineer Bob Rush put Gold River on the map, so to speak, by turning on the new town lights in October of 1965.

It was just in time, too, since by that time the first families had already moved in their homes, which were as modern and up-to-date as any on Vancouver Island.

It took a little longer for the modern kraft pulp mill to get going. It came on stream in June of 1967.

★ ★ ★

Tahsis records indicate that $15 million was the initial investment in this huge undertaking, which included surveys, the clearing work, construction of homes and drain systems, telephones and underground cables, and so on.

Tahsis Co. records also show that the firm had to build the first 44 houses for those persons displaced from the old townsite, where the mill eventually got itself established.

There was also a shopping centre built and Tahsis Co. donated a recreational complex complete with a large ice arena.

Records show that "land speculation was prevented, financial support offered to assist and encourage families to buy homes, and standards enforced for private firms which were invited in to carry on with the master plan and build the additional rentable and buyable accommodation needed immediately."

There were quite a few firsts all-round.

For one thing, Gold River was the cat's meow in town planning for the province — all the wiring was to be underground and it was to be the first all-electric town in the nation.

What's more, the sewage treatment system was designed so well other towns followed Gold River's example, and school design was also of innovative nature.

The mill was at that time the leader in pollution control, at that time not a mandatory factor. However, six per cent of the construction cost was devoted to keeping air and water as clean as possible.

★ ★ ★

The plant was also to have what was at that time the largest continuous digester known.

But the whole thing was not without headaches, even though Gold River was not the first instant town to mushroom out of the wilderness.

Still, there were few time-tested precedents to follow and not too many errors to use by the trial-and-error method.

However, according to Tahsis Co. president J. V. Christensen, "we made mistakes for which we've been criticized, but I think we can say as a whole that Gold River is a success. It takes about 10 years for a town to mature, and through the years the municipal councils have done a wonderful job."

It was quite a mammoth task to undertake the twin town-and-mill project. Records show that at one time there was a battalion of more than 1,800 construction workers involved, and you had to pardon the cooks when they kept claiming they had "a whole army to feed."

The town was the interesting part, as it posed not only a challenge but a gamble and some guesswork as well.

There were such things as convincing people to leave the nearest and farthest settlements, invest in housing and bring in their families, as well as telling businessmen this was a good place for investment.

Not easy to do when the nearest settlement connected by a highway and having any size was Campbell River, about 50 miles distant.

And so Gold River eventually became a town, mostly under provincial legislation allowing creation of a municipality in connection with the development of a natural resource.

This meant, of course, that the residents then were allowed to shape the destiny of their community from the beginning. It also helped that the company had agreed the pulp mill be within the municipal boundaries, producing a healthy tax-base picture.

And so the planning went on and the townsite was chosen with great care to satisfy just about everybody.

"But one thing we didn't plan for is the prosperity of the place," president Christensen was quoted as saying in the now-defunct company magazine Nootka Sound.

"We should, for example, have planned for double garages," he added.

Just about every driveway contains a boat and trailer, in addition to the family car.

Today, according to municipal hall, the population is holding at around 2,200. Furthermore, there are 250 houses in town with 20 more either just built or under construction with 14 more serviced lots going on the market.

There are also 150 apartment units, 83 trailer court units and 32 new townhouses. More townhouses (28) and an 82-lot mobile home park subdivision are all in the works.

Fifty new families in the last few years or so have given businesses a boost, Christensen points out.

★ ★ ★

The town is reported to be among those with the highest per-capita income in Canada, and probably has more recreational facilities per person than any other town in the nation.

Television reception is constantly being worked on, and an air strip for recreational purposes is in the planning stages.

And when you ask them, original residents who became instant pioneers and who love to reminisce about the early days, agree that Gold River has "taken."

Things they remember:

- That a forest fire came heart-stoppingly close and threatened to wipe out the town before it even got started.
- That children, with mud up to their knees,

Continued on Page 15

From Page 14

... Gold River— Instant Town

quickly established the most profitable trick-or-treat Halloween routes, only a few weeks after settling into the brand new homes.

• That the first snowfall knocked out the diesel pumps temporarily supplying the townsite with water, and that a tank truck had to deliver water. There are some who claim they drove into Campbell River for a bath—a 4½-hour ride at the time.

• That the first council meetings were held in a trailer, which doubled as the town jail.

• That town clerk Dave Wilson had the brilliant idea to ask Tahsis Co. to exchange 14 acres of parkland for the price of five peppercorns—an ancient but legal form of exchange. The deal was accepted.

• That the high school kids, temporarily attending classes in one of the four-bedroom houses, published a newspaper which soundly roasted the town fathers for spending too much time on the dog problem. The fact was the people, thinking they were moving to the country, brought many of the man's best friends with them, which didn't make for many new friends when they got there.

And on and on it went.

★ ★ ★

Meanwhile, Mae Stewart, an original council member, and Des Stewart are among the "instant pioneers."

They say it was exciting to feel a part of something being created, and add that Gold River people have developed a sense of community, and that they take pride in their homes and gardens.

"We've always hoped for a secondary industry here, and always hoped that people from other industries will come in and settle, too. Right now we could do with more top soil, though. That's always been a small problem," Mae says practically.

Dick Kosick, another original resident and longtime member of the school board, thinks that the over-all planning for Gold River "has held up well."

"There were no serious mistakes made. Also, as amateurs we all had to learn about and get involved with local government — something we probably would not have done anywhere else."

He says that up to about three years ago many people seemed to have the philosophy that Gold River was a camp where people would leave on weekends, "which of course didn't help the local merchants."

★ ★ ★

"Things seemed to change when people saw property values going up," he added.

He says that the schools are well equipped and that the elementary school was operating up to 80 per cent of capacity last term. The high school had 165 students and the percentage of pupils who start high school and stay to graduate is relatively high compared to other parts of B.C., although it varies over the years.

For himself, he wishes he had a double garage, and for recreation would like to see a ski lift up Mount Machlee.

Another original resident says he wouldn't want to see the town grow by more than 200-300 people — just enough to help the businesses.

As for the newcomers, Gold River is not everybody's cup of West Coast tea. Some feel too far away from the big cities while others find it disconcerting to know everybody and be known by everybody in town.

But generally speaking, the early impressions are good.

"I love it here," says one working mother, who has been in Gold River for several months and hails from the small community of Leaf Rapids, Man. "I can't understand why some people say they live in the bush. This isn't bush."

"It's a wonderful place to bring up children," says another working mother who is building her own home.

Another couple has an emphatic message: "Gold River has been a pot of gold for us, and where else can you afford to bring up a large family, and although not be rich, at least be comfortable?"

They never want to leave and are planning to eventually invest in a business.

"The way things are going, Gold River is just bound to grow," they say optimistically.

And they're probably right. Most teenagers do tend to get bigger.

Water Tough

Almost everyone who goes boating has seen the long-legged spiders that stay on the surface of the water. These funny-looking little insects, called water striders, appear to skate along the surface without getting their feet wet. And that's just what happens.

Water striders take advantage of surface tension that is inherent to water. They stay high and dry on a very thin film that forms on top. Large objects can easily break this film, but small creatures, including spiders, water striders and many insects luckless enough to fall into the water, are able to support themselves on the film without getting wet.

Fly fishermen try to duplicate the floating ability of many small insects that are used by fish as food. Topwater artificial flies are made of selected hackle feathers which are wound on very small hooks. The few strands of feather which actually touch the water support the fly on the surface in a manner similar to the insect being copied.

From Page 7

... Victoria's Olympic Pair

it. However, an enthusiastic parents' group formed the Victoria Sports School auxiliary, sold Canadian Loto lottery tickets, and set up small money making schemes. So, the gymnasium increased its equipment.

The Victoria Sports School, in 1974, was able to fill out its gymnasium with all the first class equipment used that year in the Canada-Russia gymnastics meet in Vancouver.

As head coach of Canada's Olympic Team since 1975, some measure of his gymnastic coaching quality is gained from the fact that, after the Montreal Games, he was asked by Holland to be the national coach for their gymnastics team. Belgium asked, too!

To both offers, John Herb replied with a polite, positive No! He had decided he wished to choose Canada for a country, Victoria for a city.

The Herb family, John, Gabrielle, and their two children became Canadian citizens in December, 1975. His young daughter was born in Kamloops, where the Herb's stayed for one year.

It is John Herb's strong belief that children who go to a gymnastic school, early learn the values of friendship, discipline, and the control of themselves. Through exercises, they learn about art and the beauty of graceful movements. "It is important, today," he emphasized, "for young people to learn what is nice — and what not nice."

Some of his pupils start at age three. Four years ago, he began his pre-school gymnasium class. Today, these pupils make up his competitive class.

There is no doubt that the startling success of the young 14-year old Romanian gymast star, Nadia Comeneci, at the 1976 Montreal Olympics has stirred the imaginations and caught the thoughts of countless young Canadian girls today. They dream of emulating her achievements. Interest has spread up and through Vancouver Island and over to Port Alberni on the west coast.

Starting in February of this year, John Herb is holding gymnastic classes up-Island in Mill Bay. Three times a week, he teaches at Duncan. There is a feeling in the air that Sooke school district would like to include his classes. Recently, John made the longish trip to Port Alberni to help with a gymnastic show, because the Port Alberni Gymnastic Club was just getting started.

One of John Herb's ambitions is to start a teaching class for elementary school teachers so that they could come and learn and be competent to teach their own students.

As we talked, murmur of children's voices, followed by a burst of youthful laughter, told us a class was assembling in the gymnasium.

Out in the main hall, a group of pre-school and beginning gymnasts were moving sinuously and gracefully in their warming-up exercises on the soft, blue-matted floor.

They made a pleasant picture — a positive one, for Canada's future.

From Page 13

... THE TOLMIE STORY

Anne's father to arrange for the disposal of most of the family land and possessions. A melancholy task indeed. Perhaps too melancholy, for William died at the early age of 49 years.

Anne Tolmie was only eight years old when her father died. She had been attending St. Margaret's school, but following his death, she and her mother moved to Vancouver where she attended a convent school. Later, they lived in Europe for three years, and while there she studied at an all-French school in Lausanne.

There must be a good deal of her great-grandfather in Anne's make-up, for not only is she a good student, but she also has plenty of determination. On their return to Canada, Anne worked for a while, saving her money, after which she set about completing her education. As a result, she majored in English and took her degree at the University of Calgary shortly before her marriage in 1975.

Anne Tolmie—the last to bear that name here in Victoria—now lives with her husband in Calgary where—according to her mother—she is very much a young woman of her time who hopes to make law her career. Yet, despite her modernity, her antecedents reach way back into the distant past to that young Jane Work who must herself have been a strong and courageous personality, since she thought nothing of following her husband into the then wild country to the south.

A woman who bore some of her children under the most primitive conditions, and who stood off Indians, and yet worked very hard to better the lot of the Indian women.

So the present-day Anne Tolmie has left her Tolmie name behind her but in Victoria the name will continue to be long cherished, and as we look up to Mount Tolmie, or drive along Tolmie Avenue, it is nice to remember that they are really named for an ancient Egyptian king who was married to the famous Cleopatra.

ANSWER TO LAST WEEK'S PUZZLE

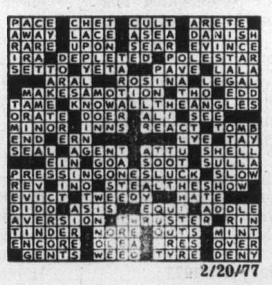

2/20/77

SALT SPRING ISLAND

St. Mark's Central A Living Memorial

Easy to miss if you are driving, skimming along the outskirts of Ganges, is St. Mark's Anglican Church, Central on Salt Spring Island, mainly because it is perched high on a rocky knoll.

However, it is one of the Island's most picturesque landmarks, and providing this pioneer church can avoid the danger of being moved, it will remain as a memorial to the Island. It certainly carries an interesting bit of history behind its heavy oak doors.

From the moment you unlatch the graceful wrought iron gates in memory of Harry Wright Bullock, a benefactor of the church, you are in for a tour of local historical and artistic significance. The next time you are in the vicinity, try to make a point of seeing it: you will not be disappointed.

★ ★ ★

The oldest Anglican church on Salt Spring Island, St. Mark's was commenced in 1889, dedicated May 15, 1892, by Bishop Hill, first bishop of British Columbia. The land was donated by H. Stevens and formerly owned by one of the original Negro settlers, Mr. Landaway. As construction was not quite completed the church was consecrated later by the Right Rev. Bishop Perrin as Bishop Hill had died in the meantime.

Samuel J. Beddis and his eldest son, Charles, built the church and Carl Walter handled the framing of the roof. Also helping was Mr. Beddis' brother-in-law, Raffles A. R. Purdy, a pioneer schoolteacher, later to become the first lay reader of St. Mark's.

It is interesting to note that Purdy, who is the father of Mrs. Margaret K. Cunningham of Ganges, was the first white schoolteacher at Central from 1885 to 1897. Arriving in July of 1884, Purdy board at the home of Mr. and Mrs. Stevens, where Mrs. Cunningham now resides.

Financial contributions came from Arthur and Edward Walter and others. Lumber for this building was bought by public subscription and hauled to the site by ox team from Vesuvius Bay, after it had been delivered by scow.

Here is a church with many benefactors. Memorial plaques adorn its walls and furnishings, and one can almost sense in the interior the spirit of its pioneers. Ever present, especially during the hush of a weekday when the pews are empty save for perhaps a lone transient, is that link with those who have gone before.

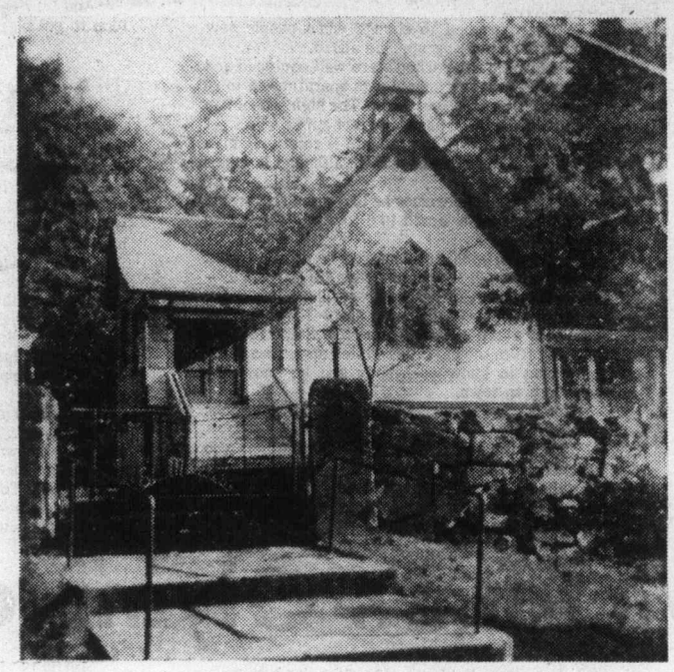

ST. MARK'S . . . picturesque landmark.

St. Mark's Guild was first organized in November, 1897. A pump organ and an old wood stove were installed. The first year the ladies of the Guild raised $10 in cash. Their tireless work over the years had produced results akin to a miracle. For example, 50 years after it first raised $10, the Guild held a meeting to see how it could inject new life into the interior of the church. It was in a state of ill repair and this condition, it was felt, was affecting attendance.

By Betty Funke

Through the effort of the Guild and since the 1950s, a new heating unit has been installed, a new vestry a Sunday school as well as a new organ, lights and carpets. Carved pews now replace the old. Later, a covered porch and heavy oak doors were added, the doors being a gift to the church from the late Mrs. V. Harroway in memory of her parents, Mr. and Mrs. Alfred Clarke.

★ ★ ★

A stained glass window in St. Mark's is considered to be unique in Canada. Installed in 1902 and called the Queen Victoria memorial window, it shows the royal coat of arms and is indeed an artistic piece.

The east window, in memory of Harold Scott and George Smedley was installed in 1899, a gift of the Scott family and called the Scott-Smedley memorial window. Both young men were drowned in Ganges Harbor in 1898. This stained glass came from England around Cape Horn.

Members of the parish placed a brass tablet in the church in memory of Islanders who gave their lives in the First World War. The Salt Spring Island branch of the Royal Canadian Legion had a bronze plaque installed in memory of Island soldiers killed in the Second World War.

The church bell was donated by the late Cecil Abbot, church warden. The number of names preserved by means of benefactors is large, yet so interesting historically.

A new Sunday school room was a gift from the late C. Leigh-Spencer in memory of his wife Helen, and dedicated by the Venerable G. H. Holmes.

First resident clergyman on the Island was Rev. J. Belton Haslam, who served at St. Mark's from 1891 to 1894. Rev. E. F. Wilson, who died in 1915, served from 1894 to 1909 and left many valuable historical notes about Salt Spring Island churches.

From then on, the list grew: Rev. J. B. Bastin, 1910-1917. During Rev. Bastin's term of office St. Paul's Anglican Church, Ganges Hill, was built in 1913 and destroyed by fire Dec. 27, 1938: Rev. George Aitkens, 1917-1922; Rev. A. W. Collins, 1922-1926; Rev. J. W. Flinton, 1929-1931; Rev. C. H. Popham, 1932-Feb. 1941.

St. Georges, Ganges, was built in October 1940. Rev. Dr. G. H. Holmes, Sept. 1941-1962. Various clergy were sent up from Victoria in the intervening months: Rev. S. J. Leech, Nov. 1962-1964; Rev. Dr. R. B. Horsfield, Nov. 1964-1972; Rev. P. McCalman, Nov. 1972.

★ ★ ★

On May 18, 1952, a diamond jubilee of consecration was held, the Most Rev. Archbichop Harold Sexton officiating. The Altar Guild chose this occasion to instal new frontals and accessories for the church.

Mrs. G. B. Young was honored and given a bouquet in appreciation of her 25 years as organist at the diamond jubilee. On Dec. 22, 1976 she celebrated her 94th birthday. She retired in May 1963 due to an accident.

Miss Alice Collins served as organist between 1905 and 1930. However, before Miss Collins, Miss Florence Wilson, a daughter of Rev. Wilson (the late Mrs. E. G. Borradaile) played the organ from 1902 to 1904 and prior to 1902, Mrs. Percy Brown was organist.

Now that St. Mark's holds the traditional Anglican services only the first and third Sunday (and the fifth Sunday) of every month, the regular organists are Mrs. H. (Mae) George and Norman Hind-Smith.

In connection with the Anglican church, Salt Spring Island is one parish. St. George's provides modern services every Sunday (except the fifth Sunday) and a shortened communion service on several weekdays, the Rev. McCalman serving both, as well as the traditional services at St. Mary's, Fulford.

The year 1952 saw the 60th anniversary of the consecration of St. Mark's. Two more years will bring on a 90th birthday from the time the building commenced and although the old lady is beginning to feel her years, she is growing old rather beautifully.

★ ★ ★

St. Mark's is still useful which becomes an important factor in old age. Revered and loved not only by Anglicans but by those of other denominations, this church is considered the favorite of many Anglicans.

Besides, one cannot erase the character and spirit of those Salt Spring Islanders who have contributed so much to her beauty and to her function. Providing St. Mark's remains where she is and is not moved to some other site, and providing the church is used on a regular basis, then it will remain as a living monument.

To see a church such as this one fall into decay would be like watching a rose die for want of water. We fervently hope that St. Mark's Central will continue to live in the years to come, a memorial to the pioneers of Salt Spring Island.